Sewanee ALUMNI NEWS

Vol. XXIII, No. 1 February, 1957

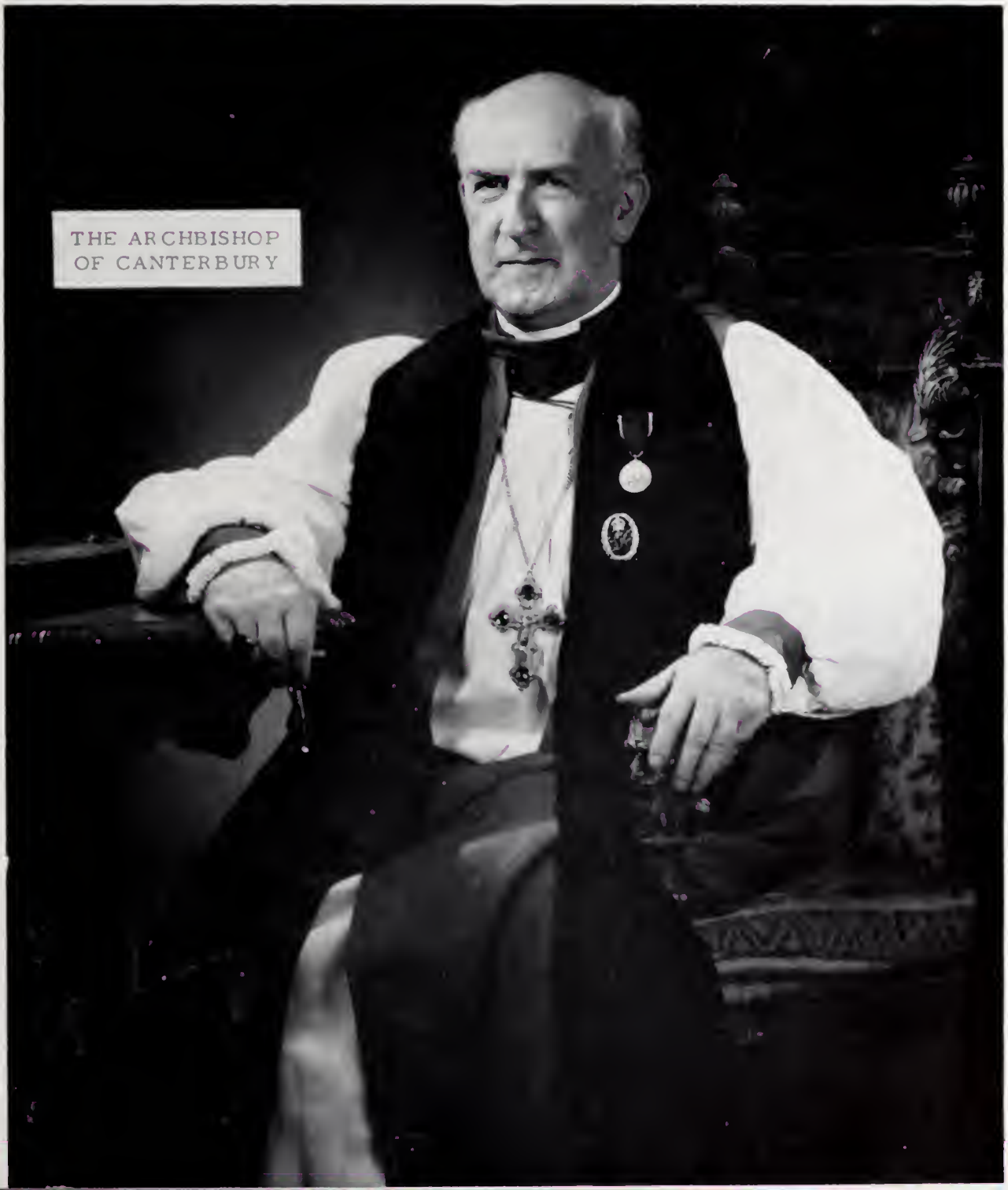

The Vice-Chancellor's Page . . . .

If an institution continues to grow in any way, whether it be in size, or wealth or quality, or reputation, there is almost inevitably a continuing series of founding individuals or groups. For all who play significant roles in determining its character are in a real sense its founders. Thus most enduring institutions have numerous Founders' Days which deserve celebration.

But even at its very beginning The University of the South had two distinct foundings separated by a devastating war which laid everything waste in the interval. The first founding in 1857 was the result of action taken at a meeting of the House of Bishops in Philadelphia in 1856. The second in 1867 was made possible by the sponsorship of the Archbishop of Canterbury (Charles Thomas Longley), who helped Bishop Quintard raise the money with which the University was revived after the war, when the South was desolate and the original endowment had vanished.

It is particularly gratifying that the celebration of our Centennial will be graced by visits from both the present Archbishop of Canterbury (Geoffrey Francis Fisher) and the entire House of Bishops of the Protestant Episcopal Church.

At the Cornerstone

The tentative Calendar of Centennial Events is given below.

May 3-5, 1957 (Friday-Sunday) VISIT FROM THE ARCHBISHOP OF CANTERBURY, *who will preach in All Saints Chapel, Sunday, May 5.*

June 10, 1957 (Monday) PRE-CENTENNIAL COMMENCEMENT. *Official Announcement of Centennial Year plans.*

July 4, 1957 (Thursday) FOUNDERS' DAY. *Dedication of a Tablet at Lookout Mountain commemorating the first meeting of the Board of Trustees there on July 4, 1857.*

August 28—September 4, 1957 (Wednesday—Wednesday) NATIONAL CANTERBURY ASSOCIATION CONFERENCE. *Annual NCA Conference for about 400 Episcopal College Students from all parts of the country.*

September 14—18, 1957 (Saturday—Wednesday) HOUSE OF BISHOPS MEETING.

September 25, 1957 (Wednesday) OPENING CONVOCATION. *First students of Sewanee's Second Century will be welcomed. Special speaker will discuss History and Traditions solidified during First Century.*

October 8, 1957 (Tuesday) CORNERSTONE DAY. *Commemoration of laying of First Cornerstone October 10, 1860. Announcement of issuance of Centennial Medallion.*

October 12, 1957 (Saturday) FIRST CENTENNIAL SYMPOSIUM. *Major addresses by three or four nationally known scholars. Classes dismissed permitting student attendance.*

January 6, 1958 (Monday) CHARTER DAY. *Commemoration of the granting of Sewanee's charter by the State of Tennessee. Special speaker.*

April 19, 1958 (Saturday) SECOND CENTENNIAL SYMPOSIUM. *Similar in character to the first symposium.*

June 9, 1958 (Monday) CENTENNIAL COMMENCEMENT. *Climax of the Centennial Celebration. To be held in completed All Saints Chapel.*

Edward McCrady

Archbishop to Visit Campus in May

The Archbishop of Canterbury will celebrate his 70th birthday in Sewanee on May 5.

The Most Reverend and Right Honorable Geoffrey Francis Fisher, D.D., LL.D., will arrive on the Mountain Friday, May 3, spend a leisurely Saturday seeing and being seen, will preach in All Saints Chapel on Sunday, and depart Sunday afternoon. He and Mrs. Fisher will stay with Vice-Chancellor and Mrs. Edward McCrady, who met the Archbishop and his lady in England last summer.

The prelate who placed the crown on the brow of Queen Elizabeth II is head of the Church of England and of the Anglican Communion with its forty million members. He is a member of the House of Lords and ranks sixth in the realm, preceded only by Her Majesty, Philip, and the three royal dukes. Dr. Fisher is the son of a minister and was ordained to the diaconate in 1912 and to the priesthood the following year. He was educated at Marlborough College (B.A., 1906) and Exeter College, Oxford (M.A., 1910). He was consecrated Bishop of Chester in 1932, was translated to the bishopric of London in 1939, and was made Archbishop in 1946. A partial list of his honors includes presidency of the World Council of Churches, Privy Councillor, Prelate in the Order of St. John of Jerusalem, and recipient of the Grand Crosses of St. Olaf and of the Order of the Redeemer.

His Grace will not be the first Archbishop of Canterbury to know of Sewanee. One of his predecessors, Charles Thomas Longley, was an indispensable figure in the re-opening of the University of the South after the Civil War. He so warmly endorsed the money raising trip of Bishop Quintard in England after the first Lambeth Conference of 1867, that the Bishop of Tennessee returned with the crucial twenty-five hundred pounds which set the young institution on its way. Dr. Longley himself was a substantial contributor to the fund which enabled classes to open at Sewanee.

The visit of Archbishop Fisher will set in motion the succession of special convocations planned in celebration of the University's Centennial, a complete listing of which will be found on the Vice-Chancellor's Page.

Episcopal Church Gives $275,000 in '56

Contributions to the University of the South by the Episcopal Church skyrocketed to a new high in 1956. With a total of $275,000 in gifts from church groups in 66 of the nation's 102 dioceses, Sewanee in its 99th year was approaching the goal of support envisioned by its founding bishops, who thought in terms of establishing "the greatest university in the world."

There were two major categories of support in the gifts from churches, one for operating expenses—the "spending money" so sorely needed by all schools whose tuition falls short of paying educational costs—and one for capital funds. In the former category parishes and dioceses gave Sewanee $180,000, while for endowment or building fund, churches gave $95,000. This does not include capital gifts from individuals. Chairman for the "living endowment" drive was dynamic Atlanta layman Hinton F. Longino, Retail Credit executive. Longino in 1956 was serving his fourth year as Church Support chairman and his sixth and last year as a member of the board of regents. With a 1955 record of $146,000 to beat, and with an ambitious goal of $183,015 in 1956, he spurred his area chairmen and corps of workers to within about $4,000 of the objective.

The diocese of Tennessee led the twenty-two owning dioceses with a total gift (for operating expenses) of $29,559, or $1.34 per communicant. In second place was the Episcopal Church's fastest growing diocese, South Florida, with $18,415, or 53 cents per communicant. Third came the diocese of Atlanta with $15,046, or 97 cents per communicant. Other leading dioceses were Louisiana $14,492 (70 cents); Alabama $11,711 (71 cents); and Florida $9,487 (78 cents). Four other dioceses gave over 50 cents per communicant: Kentucky $7,239 (79 cents); Arkansas $5,913 (75 cents); North Texas $3,305 (60 cents); and Upper South Carolina $6,131 (58 cents).

Dioceses outside the 22 "owning" group gave a total of $11,903 for operating expenses. This category of support, most of it budgeted for annual repetition, is equal to the income on over $4,000,000, or may be considered as being half as valuable as the University's present $8,000,000 endowment.

Gifts from church groups to capital funds consisted mainly of money given for the All Saints Chapel completion project. This phase of Sewanee's program (as well as the overall planning of Sewanee's entire fund-raising effort) is the special concern of Bishop Frank A. Juhan, '11, director of development. It is expected to take a dramatic upswing in 1957 as the owning dioceses get under way with their separate plans to complete All Saints Chapel. Thus far only the diocese of Florida has exceeded its objective in that category. A complete statement of all parish and diocesan gifts can be had on request from Sewanee.

Vice-Chancellor McCrady is greeted by the Archbishop of Canterbury during an afternoon tea in England last summer. Mrs. McCrady took the picture.

Sewanee Alumni News

SEWANEE ALUMNI NEWS, issued quarterly by the Associated Alumni of THE UNIVERSITY OF THE SOUTH, at Sewanee, Tennessee. Entered as second-class matter Feb. 25, 1934, at the postoffice at Sewanee, Tenn., under the Act of March 3, 1879.

FEBRUARY 1957
VOLUME XXIII No. 1

MEMBER AMERICAN ALUMNI COUNCIL

ARTHUR BEN CHITTY, '35 ..... *Editor*
BARBARA TINNES ..... *Issue Editor*
FRANCIS X. WALTER, '57
St. Luke's Editor

The Associated Alumni Officers

W. MICHAUX NASH, '26 .... *President*

Vice-Presidents

J. C. BROWN BURCH, '21 ..... *Bequests*
STANYARNE BURROWS, '29 .. *Admissions*
E. RAGLAND DOBBINS, '35 .... *Regions*
REV. A. MALCOLM MACMILLAN, '45
Church Support
JAMES G. CATE, JR., '47 ..... *Classes*
REV. ALFRED P. CHAMBLISS, '40
Recording Secretary
DUVAL G. CRAVENS, JR., '29.. *Treasurer*
ARTHUR BEN CHITTY, '35
Executive Director

Chairmen

MALCOLM FOOSHEE, '18 .. *Foundations*
RT. REV. FRANK A. JUHAN, '11
Centennial Fund

St. Luke's Alumni

RT. REV. GIRAULT M. JONES, '28
President

Sewanee Military Academy

CAPT. GEORGE M. MCCLOUD, '35
President

The Truth Shall Make You Free

The teacher of social studies has a grave responsibility, says Sewanee's professor of economics, Dr. James E. Thorogood, '35. He cannot close his eyes and hope controversial topics will go away. Neither can he present subject matter incompletely or inaccurately. On the other hand, he must face all such subjects with thoroughness and objectivity, attempting to reach conclusions based on facts and reason.

But, cautions Dr. Thorogood, there are times when to be neutral is to be immoral. After making the most scrupulous and penetrating analysis of a given set of circumstances, a merciless exposé of fallacies is imperative. Arguments both pro and con must be presented, the positions of major economic groups and political parties indicated, the probable ultimate results discussed, and then the student must be left to draw his own conclusions as a free citizen in a free society.

Thorogood, in outlining the policy of his department, quotes John Stuart Mill's essay on Liberty:

> A person who has a strong opinion ought to be moved by the consideration that however true it may be, if it is not fully, frequently, and fearlessly discussed, it will be held as a dead dogma, not a living truth. . . . He who knows only his own side of a case, knows little of it. . . . If he is unable to refute the reasons of the opposite side; if he does not so much as know what they are, he has no ground for preferring either opinion.

The writings of Karl Marx, thinks Thorogood, are a case in point. They are shot through with fallacies, contradictions, and erroneous predictions. His self-styled "scientific socialism" is hardly more than a fanatical dogma. But, to know these things, a study of communistic doctrine is necessary.

"Ye shall know the truth and the truth shall make you free." Thorogood feels this attitude to be the best: without it he thinks no institution can be either great or Christian. Thus tariffs, politics, taxation, labor organization, industrial conflict, monopoly, capitalism, socialism, communism, fascism, segregation—all with their best proponents and critics—are brought into the classroom at Sewanee.

A curious fact may or may not justify Dr. Thorogood's thesis. In the ten-year research which has produced biographical information on almost every student who ever matriculated at Sewanee, the alumni office has found no shred of evidence that any alumnus of the University of the South was ever a Communist.

Gailor Manager, Floyd Nabors, Dies

Floyd Nabors, 58, manager of the University's dining hall the past fourteen years, died January 29 in Emerald-Hodgson Hospital. He had been ill the last two years, though he had permitted this only partially to lessen his duties. Funeral services were in Birmingham with burial in the cemetery at Montevallo, Alabama, Mr. Nabor's home.

Of him Vice-Chancellor McCrady said: "The loss of Mr. Nabors was a great blow to us. He was an extremely hard worker who always did far more than was expected of him. He did not know how to spare himself. The special favors that he did for many generations of students were no less than sacrificial on his part. Prior to his first illness two years ago, he had catered almost every fraternity party for almost twelve years, always giving the cake or the salad his personal inspection. We shall all miss him greatly."

Mr. Nabors was born February 21, 1898. He was graduated from the Berry Schools, Mount Berry, Georgia, and Jacksonville State Teachers College in Alabama. He was a junior high school principal for eleven years in Sycamore, Alabama. He then was manager of the dining hall at the Berry Schools for fourteen years. He came to Sewanee on November 15, 1942, to manage Magnolia Dining Hall. The new Gailor Dining Hall was completed in 1951. He was a member of Sigma Nu fraternity and of the Methodist Church.

Survivors include his wife, the former Vernie Day, whom he married in 1946, and nine-year-old daughter, Martha Gail.

To The City And Back

Charlie Puckette is gone. And what a loss! Charlie who never gave *tacit* approval. If he approved, he *did* something about it. How well he remembered the injunction of his admired teacher John Bell Henneman—"Gentlemen, *do* something!"

The man who went to the top with the New York *Times* and who was given autonomy in his management of the Chattanooga *Times* was a man who did *not* have many qualities. He was not a great speaker. He was not an extrovert. He rarely slapped a back. He was modest, almost painfully bashful. He played for no headlines. He worried when he thought he had been rewarded beyond his due.

But he was honesty itself. There wasn't a conniving bone in his body. And loyal? Blessed was the man who had Charlie Puckette to call on when he needed a friend.

Charles McDonald Puckette is gone. A man who gave a soul to a great newspaper will settle no more labor disputes, sponsor no more cultural movements, work for no more charities, counterbalance no more hotheads—or will he? Somehow we think there will be those who will remember his mumbled wisdom, charity, and love. And they, who became better because of him, will influence others. The cause of humanity, the character of likeness-to-Christ, long ago would have disappeared had not there lived men of his breed.

His father was the most brilliant classicist among Sewanee's early students. His maternal grandfather was a founder. His uncle, the first missionary bishop of West Texas, is buried at Sewanee. His son teaches at Sewanee. His dearest friend, Robert Elliott, mourns him at Sewanee.

Charlie Puckette was born at Sewanee. He served Sewanee as few others ever have. To his last moments he planned for Sewanee. He is buried at Sewanee. May he rest in peace—a great and wonderful man!

New Music Center Opens In June

"A Vacation with a Purpose" is what the Sewanee Summer Music Center will offer high school and college musicians for five weeks from June 17 - July 21. And music lovers of the Sewanee area can look forward to concerts every Sunday.

Director of the Center is Julius Hegyi, conductor of the Chattanooga Symphony Orchestra, from among whose members the faculty comes. Private lessons in all stringed instruments, wind instruments, tympani, percussion and piano will be given. Daily class sessions will cover piano composition, theory, sight singing, ear training, chorus, orchestra, and music background.

Faculty concerts—solo, quartet and mixed ensembles—and concerts by the Center's orchestra comprised of students and faculty under Hegyi's direction will be given each Sunday afternoon. On Saturday evenings there will be open rehearsals and discussions of music.

The Center's aims as outlined by Director Hegyi are: (1) to give music students training of the highest quality; (2) to give through concentrated rehearsal and expert coaching a sense of first rate accomplishment in performance; and (3) to provide an excellent basis for personal development and inspiration through the association of young musicians with others like themselves and with skilled leaders, in a healthful, recreational atmosphere.

Enrollment for this summer is limited to 100. The program is designed for pupils of varying degrees of proficiency and will not be limited to advanced musicians, Hegyi emphasizes.

Tuition for the five weeks, which includes dormitory room, board, participation in all class sessions, practice rooms, use of Sewanee's various recreational facilities, and admission to all concerts, is $275.

Director Hegyi, an accomplished violinist and graduate of the Juilliard School of Music, has played with Toscanini, Mitropoulos, Stokowski and Ormandy. Before coming to Chattanooga two years ago he was concertmaster and associate conductor of the San Antonio Symphony Orchestra and conductor of the Abilene (Texas) Symphony Orchestra.

In announcing the Sewanee Summer Music Center, Vice-Chancellor McCrady said: "We have long felt that our spacious campus of nearly 10,000 acres, with its beautiful sandstone buildings, exceptional summer climate, and its wealth of recreational facilities, lend themselves perfectly to the idea of a music program. The University is happy to be the sponsor for this promising venture in fine music."

Four Sunday afternoon concerts are being presented by the Chattanooga Symphony Orchestra and Symphony String Quartet (shown above) in All Saints Chapel this year. First concert was January 6. Others have been or will be on February 10, March 10 and April 7. Julius Hegyi, music director of the symphony and director of the forthcoming Sewanee Summer Music Center, is at right.

Research Center Studies Pines

Pine planting studies involving 40,000 pines in either tree or seed form are being conducted by the new Sewanee Research Center opened in November in cooperation with the University. The research center is a branch of the Southern Forest Experiment Station of the Forest Service, U. S. Department of Agriculture, and will serve the Cumberland Plateau and Highland Rim regions of central Tennessee and adjacent Alabama.

Project leader is Arnold L. Mignery, who was formerly with the East Texas Research Center in Nacogdoches. Newcomers on the staff are Thaddeus A. Harrington, who has worked with the Central States and Southern Forest Experiment Stations, and J. Wilson Adcock, recent graduate of the West Tennessee Business College, Inc., who serves the Sewanee unit as clerk-typist.

Among the first tasks of the new research center, Mignery explains, is to make some exploratory studies that will help determine future long-range studies. The Center will work closely with Tennessee forest owners, the State Forestry Department, the University of Tennessee, and the Tennessee Valley Authority, as well as with Sewanee.

The three pine studies being installed this month will concern (1) spacing to determine the most advantageous distances apart that the trees can be planted; (2) the best time to release or thin out the newly planted pines from cull hardwood trees and hardwood brush; and (3) will test direct-seeding of shortleaf and loblolly pine (putting the seed directly on the ground either on natural woods sites or on soil that has been "ploughed" up first with a tractor), something never attempted on the Domain before. Sewanee's forestry students will be assisting with the Center's research projects.

Poetry Prize Given By G. L. Swiggett

The first annual award of The Bain-Swiggett Poetry Prize of The University of the South will be made at the 1957 Commencement. Some senior in one of eleven colleges in Tennessee and bordering states will receive the $200 award for writing fourteen lines of poetry.

Colleges besides the University invited to participate this first year are Vanderbilt University, Nashville; Southwestern at Memphis; the University of Tennessee; the University of Chattanooga; Birmingham-Southern College, Birmingham, Alabama; Hendrix College, Conway, Arkansas; Emory University, Atlanta; Centre College, Danville, Kentucky; Millsaps College, Jackson, Mississippi; and Davidson (North Carolina) College.

The Bain-Swiggett Poetry Prize was recently established at Sewanee by Dr. Glen Levin Swiggett of Washington, D. C., Sewanee's professor of modern languages from 1903-12, and his wife, the former Emma Bain. Dr. Swiggett, while at Sewanee, founded and edited the little monthly, *The Pathfinder*, devoted to art and literature, and also founded the Tennessee Philological Association, outstanding today among all local associations devoted to the study of the word.

In establishing the poetry prize, one of Dr. Swiggett's intentions is to encourage the recovery of traditional poetic forms. The sonnet, either Petrarchan or Shakespearean, has been designated as the form to be used in the 1957 contest.

With Sewanee Clubs and Chapters

ATLANTA

New Officers of the Sewanee Club of Atlanta elected November 18 are Richard R. McCauley, '42, president; Samuel W. Kane, A'29, vice-president; James S. Bonner, lay trustee from the diocese of Atlanta, secretary; and T. G. Linthicum, '23, treasurer. Members of the executive board are John S. Aiken, A'45, Dr. E. A. Bancker, Jr., '21, Ralph P. Black, '01, Dr. Allan Greer Edwards, Jr., '49, Justice T. Grady Head, father of Brian Franklin Head, A'52, John M. Raine, A'34, John W. Talley, father of John Williamson Talley, Jr., '57, and the Rev. C. Harry Tisdale, '40. The Sunday afternoon meeting was held in the reception room of the Hall of Bishops of the Cathedral of St. Philip.

Seven members, alumni of classes graduated fifty or more years ago, were awarded *Alumni Exornati* keys at the club's Founders' Day banquet in October. They were: Robert Woodward Barnwell, '03, Fred Rawling Butts, '06, Dr. James Andrew Combs, '03, Frank Arthur Cundell, '01, the Very Rev. Raimundo DeOvies, '00, George Fleming Floyd, '04, and Rudolph John Thiesen, A'04.

The club held an afternoon open house for present and prospective Sewanee students Sunday, December 6, at the Piedmont Driving Club. Sewanee's director of admissions, Dr. Ben F. Cameron, Jr., '42, attended.

BATON ROUGE

Alumni and friends of Baton Rouge attended a luncheon meeting November 20 at St. James Parish House. Speaker was Arthur Chitty, '35, who traced the history of the University.

Mr. Chitty was introduced by the Rev. Philip Werlein, GST'53, rector of St. James Church, who with Robert A. Holloway, '36, arranged the meeting.

CHARLESTON

Officers of the Coastal Carolina Chapter elected in November are Sam L. Allen, '37, president; J. Addison Ingle, Jr., '50, vice-president; and John G. Bratton, '51, secretary-treasurer.

The chapter at its November 9 meeting passed a resolution endorsing Berkeley Grimball, '43, owner and headmaster of the Gaud School for Boys, an active churchman, and organizer and first president of the Coastal Carolina Chapter, as its recommendation to the Associated Alumni for consideration as one of that group's six alumni trustees.

DALLAS

The Sewanee Club of Dallas entertained Vice-Chancellor Edward McCrady at a luncheon at the Dallas Athletic Club January 22. About ninety alumni and friends, including clergy and lay leaders of the diocese, attended.

Peter O'Donnell, Jr., '47, new president of the club, presided, and Dr. Andrew B. Small, '27, introduced the vice-chancellor, who also spoke at the Dallas convention.

LOUISVILLE

Arthur Chitty, '35, showed Sewanee slides and reported on the University at a meeting of St. Paul's Episcopal Men's Club in Louisville on January 9. About forty attended, including some prospective students.

Among those present were Sewanee's lay trustees from Kentucky—Joseph M. Dempf, who arranged the program, and Stirling Lanier of Hopkinsville. The invocation was pronounced by the Rev. William L. Hicks, '49.

NASHVILLE

Members of the Sewanee Club of Nashville gathered for a spaghetti supper prior to the Sewanee-Vanderbilt basketball game in Nashville on December 4.

New officers are David L. McQuiddy, Jr., '51, president; Brannon Huddleston, '49, secretary; Edward G. Nelson, '52, treasurer; and Samuel H. Howell, '49, chairman for entertainment.

Peter O'Donnell, Jr., '47, shown here with Mrs. O'Donnell, is the new president of the Sewanee Club of Dallas.

PENSACOLA

The Very Rev. George M. Alexander, '38, dean of the Seminary, discussed Sewanee's three educational divisions at a dinner meeting of the new Sewanee Club of Pensacola on December 1 at Christ Church Parish. He was introduced by the Rev. Henry Bell Hodgkins, '26, rector. R. Morey Hart, '34, in charge of arrangements for the meeting, presided.

Officers elected were the Rev. Lavan B. Davis, '49, president, and J. Edward Bell, Jr., '54, secretary-treasurer.

SHREVEPORT

Officers of the newly organized Sewanee Club of Shreveport elected at a meeting November 3 at St. Paul's Church are: Claude Cunningham, '43, president; Joe Hargrove, A'44, vice-president; William B. Hamilton, '15, secretary; Jackson C. Sibley, '55, assistant secretary; and David C. Scarborough, III, '41, treasurer. Members of the board of directors are: John B. Greer, '08, John E. Woodley, '25, the Rev. Charles E. Frederick, '52, the Rev. George Wharton, III, '51, the Rev. W. Bradley Trimble, '53, Quintin T. Hardtner, Jr., '27, and W. C. Kalmbach, '20.

1957 officers of the Sewanee Club of Atlanta are, left to right, Samuel W. Kane, A'29, vice-president; James S. Bonner, Atlanta trustee, secretary; T. G. Linthicum, '23, treasurer; and Richard R. McCauley, '42, president.

Music for the Sewanee Club of Atlanta Christmas party was provided by Graham Jackson, Atlanta entertainer. The open house was attended by present and prospective Sewanee students.

GST 1957 Session

The 1957 session of Sewanee's Graduate School of Theology for Episcopal clergymen will run from July 24 through August 28.

On the faculty will be the school's director, the Rev. Massey H. Shepherd, Jr., Ph.D., S.T.D., professor of liturgics at the Church Divinity School of the Pacific, Berkeley, California; Dr. John S. Marshall, head of the University's philosophy department; the Rev. Das Kelley Barnett, Th.D., associate professor of Christian ethics at the Episcopal Theological Seminary of the Southwest, Austin, Texas; and the Rev. Walter Conrad Klein, Th.D., Ph.D., professor of Old Testament and semantic languages at Seabury-Western Theological Seminary, Evanston, Illinois.

Dr. Shepherd will teach two courses, one on the New Testament and one concerning church history. The former will give an analysis of the general epistles of the New Testament and their relation to the life and thought of Christianity in the post-Apostolic age. His course on church history will cover the modern liturgical movement.

Dr. Marshall will present a classical Anglican study of theology—a study of Hooker and the Caroline Divines, with particular reference to the combination of Catholic and Reformation elements.

Dr. Barnett's course will be an intensive study of the theological and social ethics of St. Augustine and his place in contemporary Catholic and Protestant ethics.

Dr. Klein will cover the prophetical literature of the Old Testament. His course will be a critical and theological study of the prophetical books, issuing in an attempt to define canonical prophecy (1) in terms of totality of its antecedents, interest, methods and effects, and (2) in terms of its perennial validity.

The Rev. William Francis Moses, '24, KS, was consecrated suffragan bishop of South Florida in his former Church of the Redeemer, Sarasota, on St. Luke's Day, October 18.

CONVICTION LANDS PRIEST IN PRISON

Pronouncing Absolution on Death Row

The Rev. William H. R. Jackson, '31, "entered prison" eleven years ago on January 3, 1946. This was something he had always wanted to do and his army experience had helped further this conviction. During World War II he was chaplain with the rank of major with the army's 30th infantry division For the past decade he has been chaplain at Central Prison, Raleigh, North Carolina.

The so-called "hardened criminal" is not much in evidence, Chaplain Jackson finds, and most of the inmates are receptive to his visits. "They are friendly because I am friendly to them," he explains, "and they know they can talk to me."

He does not believe in capital punishment and his most difficult tasks are in preparing an inmate for execution and then having to write the prisoner's loved ones. Also hard is the task of preparing a dying inmate to meet God.

More full time prison chaplains are badly needed. Chaplain Jackson is the only one in the area (a few other clergymen give occasional help), and "there are over 9,000 inmates here at Central Prison and in the camps throughout the state," he reports. He would like a chapel in which to hold the prison's special religious services now held in the auditorum.

Chaplain Jackson feels his associations with prisoners have helped *him* a great deal. "There was one fellow on Death Row who came to know God in a wonderful way," he recalls. "A few days before his execution was to take place he told me he was 'free.' Yet here he was locked up in a cell, so I asked him what he meant.

"He replied, 'I'm free in the Lord. On the outside there are people who think they're free, but they're not, because they're handcuffed and shackled by Satan. These people aren't really and truly free. But I am free in my Lord and Saviour, Jesus Christ.'"

It looks as if Chaplain Jackson may serve a life term in prison, but many will be grateful to him if he does.

Allison Joins Faculty

Dr. Christopher FitzSimons Allison, who graduated from the College in 1949, is now assistant professor of church history in the Theological School. Dr. Allison had previously spent two years at the University of South Carolina and entered the armed services in 1945.

He was ordained deacon June 11, 1952, after three years in Virginia Seminary. After deciding to do graduate work, Dr. Allison chose Oxford. He sailed for England in September, 1954, and received his Doctor of Philosophy degree in 1956. While still in England, Dr. Allison was asked to join the seminary faculty by the dean-elect, the Very Rev. George Alexander, under whom he served in Columbia, South Carolina.

Dr. Allison was married to the former Miss Martha Parker of Georgetown, South Carolina, in 1950. They have two children, Christopher, aged four years, and James, aged one year.

Help for Floridians

The Hon. George C. McCaughan of Miami, Florida, has established a fund to assist in the education of young men from Florida who intend to enter the Episcopal priesthood.

Dean Alexander reports that the fund will be known as the George C. McCaughan Fund for the benefit of theological students "with particular preference for those coming from the diocese of South Florida." It was in that diocese that Mr. McCaughan and his father, G. C. McCaughan, have been and continue to be active.

Administering the Bread of Life

Sewanee Hands Four Defeats To Vanderbilt

By Frank Martin, '57

SWIMMING

The completion of the new Sewanee swimming pool marked the beginning of a new winter sport this year on the Mountain. The beautiful twenty-five-yard, six-lane tile swimming pool was finished during the Christmas holidays, and just about two weeks later Sewanee's first intercollegiate swimming team splashed against Georgia Tech in its first meet.

A large and curious crowd turned out to see what the neophyte Tiger natators would do against a veteran Georgia Tech squad, rated one of the best in the South. As the meet progressed the crowd became enthusiastic as well as interested, for, although badly beaten, the young Sewanee team was not at all out-classed and made a highly commendable showing against their older rivals.

There were two particularly outstanding high points for Sewanee rooters. One came when freshman Tony Veal won the 50-yard freestyle in the fast time of 25.2 and thus became the first Sewanee man to win an intercollegiate swimming race. The other was when the Tiger 400-yard freestyle relay quartet, sparked by Veal at anchor, staved off a Georgia Tech rally to win the race, the last one on the program.

A human interest touch was added to the meet in the fact that Hugh Caldwell, Sewanee swimming coach, swam at Georgia Tech under the present Tech coach, Freddie Lanoue. Caldwell's boys did not let their coach down, and both coaches had reason to view the contest with satisfaction. Swimming was definitely here to stay at Sewanee.

Coach Caldwell's swimmers lived up to the promise they showed against Georgia Tech by winning their next two meets handily, swamping Berea College by a 53-29 score and Vanderbilt by a score of 64-22 (the same day SMA's swimmers defeated Vandy's freshmen). With the season about half over it appeared that Sewanee was destined to have a winning team in its first year of intercollegiate competition. This was perhaps the brightest note of the entire winter sports scene on the Mountain.

BASKETBALL

The Sewanee basketball team, suffering from the loss by graduation of star guards Joe Alligood and Steve Green and the loss by illness of Larry Heppes and by scholastic difficulties of forward Jim Roberts, got off to a dismal start and did not seem to improve much as the season progressed. The brightest offensive star was 6'5" Larry Isacksen, who, however, was an off and on player, sometimes showing flashes of brilliance and then strains of mediocrity on alternate nights or even in the same game. Basketball coach Lon Varnell, however, showed that he was still a miracle creator by pulling the team up for several outstanding performances. Chief among these were a sound thrashing of Centre College and a close win over Southwestern.

Sewanee basketball fortunes, though, seemed to hit bottom at the end of the first semester when three of the starting five, Dick Dezell, Howard Owens, and Jimmy Foster, left school. When, early in the second semester, a fourth starter, Larry Heppes, left the team, it seemed that the losses were too much to be balanced. However, Coach Varnell's boys are fighters and made a good game out of every one they played. With six games left to play the Tigers had an uninspiring record of four wins and ten defeats and it looked as though (at press time) they were on their way to a losing season.

WRESTLING

Things meanwhile were not going much better with the Sewanee wrestling team. Coach Horace Moore ran into unexpectedly strong opposition in his first two matches, losing one to Emory and being held in the other to a 15-15 tie by the University of Chattanooga. Probably the nadir of Sewanee wrestling came on January 18 when the Tiger wrestlers entertained Auburn and lost every one of the eight matches, coming out on the short end of a 28-0 score. At the halfway mark Sewanee had three matches left, one with Vanderbilt, one with Chattanooga and one with Maryville, and would have to show marked improvement if it were to lay claim to a winning season.

Wrestling fortunes took a weird upswing on February 9 when Sewanee clobbered Vanderbilt 27-3, a victory which tasted sweet to the Tigers. A few days later, on Vandy's own mats, the Tigers won again by a larger margin, 28-2.

Winter swimming becomes popular in the new pool at the Juhan Gymnasium.

Sewanee Community Enjoys New Pool

The new Sewanee swimming pool has been receiving most of its headlines as the site of the home swimming meets between Sewanee and its intercollegiate opponents. However, perhaps the most popular and important use of the pool has gone unheralded. This is its part in the recreational and athletic life of the University and the Sewanee community.

In this connection, the Sewanee athletic department is setting an example for other universities in the use of its facilities for improved town-gown relationships.

The new pool is used every day and at certain times is set aside for specific groups. Saturday morning, for example, is reserved especially for the people of Sewanee not connected with the University, and Tuesday nights for members of the University staff and faculty, their families, and for married students and their families. On other afternoons and nights the undergraduate students are allowed to use the pool with, of course, the swimming team getting top priority.

Athletic Director Walter Bryant, '49, says that so far the schedule is working satisfactorily but that he hopes to make changes in the future to give the community and the faculty a wider use of the pool.

"When the gymnasium is completed," he said, "we shall have more dressing room facilities. Then we shall be able to invite the University and community people to make more frequent use of the swimming pool. We consider it one of the best recreational facilities on the Mountain, and we hope that it will play an increasingly important role in the off-duty plans of the families of both the Community and the University."

Kappa Sigma Plans Diamond Jubilee

By Alton Brooks Parker, Jr., '57

"75 in '57!" is the call to celebration being issued by present members of Sewanee's Omega chapter of Kappa Sigma as they announce plans for their Diamond Jubilee anniversary this spring.

A festive schedule of events is being planned for both the third week in April (as near as possible to coincide with the anniversary of the granting of the charter on May 6, 1882) and during Commencement.

The Second Annual Kappa Sigma Weekend is scheduled for April 26-28. A highlight will be the Saturday night banquet at which Omega's Man of the Year award will be announced, followed by the Star and Crescent Ball honoring the occasion.

The award, the first to be made in the history of the chapter, will be given to one of Omega's outstanding alumni, with a joint chapter-alumni committee, under botany professor Dr. Edmund Berkeley, nominating and determining the winner.

Tentative Commencement plans include a cocktail party honoring visiting alumni and guests and the chapter's annual Garden Party honoring graduates and visitors to the Mountain. Dedication of a bronze plaque in memory of Omega's founders will be held during Commencement week.

Proposed Jubilee publications are a Grand Commemorative Issue of *The Omegan*, including a history of the chapter, written and edited by William B. Hamilton, '57, and the continuation of the recently inaugurated Alumni Newsletter. *The Omegan*, the chapter's biennial alumni newspaper, won second place for 1956 in the national fraternity interchapter publications contest.

Omega was founded at Sewanee by Stephen Alonzo Jackson, first president of the national fraternity, and one of the most active of early fraternity sponsors. He was a member of Zeta chapter at the University of Virginia.

Jackson worked through a young student, Arthur Mason Chichester, '86, of Leesburg, who was initiated at Virginia and came to Sewanee in March 1882 intending to establish a chapter of Kappa Sigma. After being told the University would allow no more than the two fraternities then in existence, he approached William H. Inglesby, '85, of Charleston, South Carolina, and together they started the nucleus of what was to become the future Omega chapter. Inglesby was probably initiated on May 6, 1882, the date the charter was granted.

Kappa Sigma Grand Master, Ralph Troy, '57, of Monroe Louisiana, right, and Grand Procurator Bill Mount, '58, of Houston, Texas, hold the original charter granted to Omega chapter on May 6, 1882.

Omega's second house at Sewanee, erected on the Academy road in 1887, was constructed largely from funds loaned the neophyte chapter by the wife of third Vice-Chancellor Telfair Hodgson. It was the first house built and first house owned by a chapter of Kappa Sigma.

The chapter operated *sub rosa* of University officialdom until November 14, 1882, when it was recognized through the help of then past president of the Confederacy, Jefferson Davis. President Davis, who was and is the only honorary member of Kappa Sigma, wrote to Gen. Edmund Kirby-Smith urging that the *sub rosa* chapter be allowed to come out into the open.

The esteemed words of Davis were taken into consideration by the General, then Sewanee's professor of mathematics, who proceeded to intervene with the administration in behalf of Omega. The addition of a third fraternity at Sewanee brought Kappa Sigma into official existence, following only in the trail of Alpha Tau Omega and Sigma Alpha Epsilon, established in 1877 and 1881, respectively.

In the first years Omega was slow to grow, but it is recorded in *Kappa Sigma: A History* by Finis K. Farr that "by 1884 the chapter had 21 men on its rolls."

Omega's first abode was a one-story building located between St. Luke's and the chapel. This was the first house, used for chapter purposes only, to be occupied by any chapter of the national fraternity.

In 1887, Omega built on University ground "a neat three-room cottage," which was the first house built as well as owned by a chapter of Kappa Sigma. In 1904, the famous "log cabin," almost unique among fraternity houses, was built and occupied. It is still standing today, just south of the present Kappa Alpha house on University Avenue.

Omega's present house, built of Sewanee sandstone under the direction of past Sewanee professor and Emeritus Historian of the national fraternity, John N. Ware of Shorter College, Rome, Georgia, was erected in 1922.

Omega enters its 75th year as the seventeenth chapter of Kappa Sigma to have been established by the national fraternity, and the fifth oldest to be continually in operation.

Omega's rolls boast the first Kappa Sigma Rhodes Scholar, Malcolm Fooshee, '18, New York lawyer, and other such prominent alumni as Chancellor Thomas N. Carruthers, '21, bishop of South Carolina, the late Admiral Cary T. Grayson, '03, Bishop Charles James Kinsolving, '25, of New Mexico and Southwest Texas, the Rev. Victor Hoag, '13, director of religious education at the Chapel of the Intercession, Trinity Parish, New York City, Dr. Harry H. Ransom, '28, dean at the University of Texas, and innumerable others.

1956 Alumni Fund Includes 1,568 Gifts, $922,253

(M) indicates Memorial Gift
*indicates deceased
(B) indicates Bequest

1880
Henry A. Jones* (M)
James Milton Vance* (M)

1883
Rev. John A. Harris* (M)

1884
Harry K. Johnson* (M)

1887
Dr. John H. P. Hodgson* (B)
Dr. J. H. Johnston* (M)

1888
Dr. Edward C. Ellett* (B)
Joseph Brevard Jones* (B)
William H. Ruth*

1891
Sidney Watkins Jones
Rev. William S. Slack* (M)

1893
A. Sessums Cleveland* (M)
W. D. Cleveland, Jr.
Frank P. Phillips* (M)

1894
Dr. William Egleston* (B)
Dr. R. W. B. Elliott
Henry T. Soaper
James C. Watson

1895
Dr. Arthur J. Bird
Spruille Burford, Jr.
Elias Gaillard
Very Rev. J. Wilmer Gresham
Dr. R. M. Kirby-Smith
Rev. Alvin W. Skardon
Rev. Caleb B. K. Weed
Brig. Gen. Harry C. Williams

1896
William B. Benjamin
Alexander G. Blacklock
Francis G. Hogan
Rev. Thomas P. Noe
R. S. Rust, Jr.
Dr. Oscar N. Torian
Dr. William Weston

1897
Rev. Sanders R. Guignard* (M)
Richard W. Hogue* (M)

1898
Dr. Robert S. Barrett
Rt. Rev. C. B. Colmore* (M)
Dr. John Bigelow Cummins
Dr. Telfair Hodgson* (M)
Mercer G. Johnston* (M)
Judge Bayard B. Shields
Rt. Rev. Albert S. Thomas

1899
Rev. Francis W. Ambler* (M)
Harbert W. Benjamin
Rev. W. S. Claiborne* (M)
Clarkson Galleher* (M)
Berkeley St. John Green
Robert Jemison, Jr.
Frank K. Lord
Dr. Henry G. Seibels
Rev. Harold Thomas
Rev. W. Postell Witsell
Alexander P. Wooldridge, Jr.

1900
Milton Bacon* (M)
Capt. James A. Bull* (M)
John Zimmerman Cleveland
Richard P. Daniel
Very Rev. Raimundo deOvies
Dr. J. G. deRoulhac Hamilton
Bradley B. Hogue* (M)
Lucien Memminger
Ralph J. Nesbit* (M)
Karl W. Selden
David A. Shepherd
Lawrence M. Williams* (M)
Dr. Thomas B. Yancey* (M)

1901
John C. Avery* (M)
Ralph P. Black
Preston S. Brooks, Jr.* (M)
Col. Henry T. Bull
George P. Egleston
Rev. G. H. Harrison* (M)
Dr. Calvin D. Lindley
James Tift Mann* (M)
Dr. Henry J. Savage
Dr. James T. Williams, Jr.

1902
Rev. John Norton Atkins
John C. Goodman* (M)
Rt. Rev. Walter Mitchell
Dr. Henry H. Niehuss
Vernon S. Tupper* (M)
Dr. Gilman J. Winthrop* (M)

1903
Dr. Henry M. Burnham
Rev. Dwight F. Cameron
Robert E. Cowart* (M)
G. Bowdoin Craighill
Chester Clark
J. B. Daggett
Thomas Evans
Dr. Webster P. Ezzard
Richard L. Lodge
Rev. R. Maynard Marshall
John Peter Neff
Coles Phinizy* (M)
Dr. Herbert E. Smith
Dr. J. Bayard Snowden

1904
George William Croft* (M)
Dr. Gant Gaither
Raymond D. Knight
William W. Lewis
Courtenay T. Lindsay* (M)
Rev. George M. Macdougall
Rt. Rev. H. D. Phillips* (M)
George Shelby
Dr. John R. Sheldon
Jesse L. Suter* (M)
Dr. J. W. Warren* (M)
Wesley E. Wheless

1905
Dr. William Corder Alston
Thomas Ewing Dabney
Very Rev. Emile S. Harper
James M. Hull
Fred L. Moore
L. S. Munger
Rev. Wilmer S. Poynor
Rev. Prentice A. Pugh

1906
Robert E. Bostrom
Col. John L. Clem, Jr.
Dr. Marye Y. Dabney
Dr. Edgar W. Daly
Col. William G. deRosset
Dr. Martin L. Fuller
Dr. Frederick R. Lummis
W. Meacham Stewart
Roger E. Wheless
Dr. Charles O. Williams

1907
Bower W. Barnwell
Hamilton Block
Rev. Willis G. Clark
John L. Cobbs, Jr.
Dr. Everette Peter Coppedge
David R. Dunham
Ford P. Fuller
Dr. M. V. Hargrove
Rev. Jos. H. Harvey
Atlee Heber Hoff* (M)
Rev. Lyttleton E. Hubard
Admiral Telfair Knight
David L. Lynch* (M)
Rev. George B. Myers
Charles McD. Puckette* (M)
J. W. Scarbrough
S. M. Sharpe
Rev. Henry W. Ticknor
George L. Watkins
David G. Wettlin

1908
John B. Greer
Hugh L. Harry
Rev. B. F. Huske
Sorsby Jemison
Rt. Rev. R. Bland Mitchell
Rt. Rev. Edwin A. Penick
Albert H. Wadsworth
Dr. Thomas J. Walthall* (M)
Gen. L. Kemper Williams

1909
Maj. Thomas A. Cox, Jr.
Judge Carey J. Ellis, Jr.
Cyrus D. Hogue
Kemp Lewis
Kenneth McD. Lyne
Rev. Newton Middleton
Reginald I. Raymond
Silas Williams, Jr.* (M)

1910
George W. Baltzell
Eric Cheape
George M. Feild
Benjamin D. Lebo
Dr. William B. Sharp
Dr. R. B. Wallace
Henry J. Whitfield

1911
Ben F. Cameron
Frank C. Eastman, Jr.
Frank M. Gillespie
W. Aimison Jonnard
Rt. Rev. Frank A. Juhan
Dr. James T. MacKenzie
Burkett Miller
Rt. Rev. James M. Stoney
Rev. Henry A. Willey

1912
Quincy C. Ayres
John H. Baskette
Vernon S. Gray
John E. Beattie, Jr.
Lt. Gen. Alvan C. Gillem, Jr.
William M. Grayson
Frank N. Green
Dr. James N. Owens
E. Lyle Scruggs
Dr. Joseph W. Spearing
Jack R. Swain
E. P. Vreeland
Philip B. Whitaker* (M)

1913
Edmund C. Armes
Rev. Victor Hoag
Stephen P. Farish
John R. McClung
Dr. G. L. Morelock
John E. Puckette
N. Hobson Wheless
Col. George W. B. Witten

1914
Rev. Henry D. Bull
B. J. Carter Jr.
Col. D. G. Cravens* (M)
Rev. Willis P. Gerhart
Godfrey Cheshire
Marion T. Meadows
Dr. Charles S. Piggot
R. R. Rosborough
Harry N. Taliaferro

1915
Rev. Ellis M. Bearden
Paul Dexheimer
Pat C. Dinkins
William B. Hamilton
Rev. William T. Holt
Rev. Clarence H. Horner
Edgar J. Hudkins
William M. Reynolds
Rev. Henry C. Smith
R. Lee Tolley

1916
Troy Beatty Jr.
Rev. Paul D. Bowden
Charles C. Chaffee, Jr.
Henry C. Cortes
Rev. Glen B. Coykendall
Maj. Gen. Joseph N. Dalton
Rev. Mortimer W. Glover
D. P. Hamilton
Edgar L. Jones
Arthur G. Murphey
Rev. George Ossman
Rev. C. A. Ross* (M)
Col. John W. Russey
Benjamin R. Sleeper
Rev. H. Nelson Tragitt, Jr.
Rev. Basil M. Walton
Frank T. Whited

1917
Dr. Walter Rogers Brewster
Merlin K. Bruce
Leicester C. Chapman, Jr.
Judge John O. Foreman
Elmer S. Holmen
Rear Adm. Joseph R. Lannom
Rev. Douglas B. Leatherbury
Frederick M. Morris
Joe R. Murphy
Rev. John M. Nelson
Thomas D. Roberts
Wilmer J. Thomas
Harding C. Woodall

1918
John C. Bennett, Jr.
Harry E. Clark
Malcolm Fooshee
Cameron Gamsby
Rev. Edward B. Harris
William G. Leftwich
Rev. DuBose Murphy
Noel E. Paton
James Y. Perry
Niles Trammell
Rev. Joseph R. Walker
J. Albert Woods

1919
J. M. Avent
Burt Ward Chapman
O. Beirne Chisolm
Louis S. Estes
Sidney C. Farrar
Edward M. Pooley

1920
Rev. Charles Bailey
Harold E. Bettle
Newton Albert Brown
Dr. John Chipman
John G. Dearborn
W. Dudley Gale
Dr. W. Cabell Greet
Rev. David E. Holt
Quintard Joyner
C. V. Lyman
Dr. Dean B. Lyman
Rear Adm. Dashiell L. Madeira
J. Edgar Nash

Rev. Charles L. Widney

1921

Col. W. C. Atkinson
George K. Bradford
J. C. Brown Burch
Rt. Rev. Thomas N. Carruthers
R. Wells Covington
Walter B. Dossett
David St. Pierre DuBose
Rev. Moultrie Guerry
William R. Hagan
Thomas E. Hargrave
Lyman P. Hoge
Rev. Capers Satterlee
Calvin K. Schwing* (M)
William W. Vaughan
Hamilton Wallace
H. Hugh Whaley
Cecil Woods
Charles M. Woolfolk

1922

Dr. E. A. Bancker, Jr.
Albert A.. Bonholzer
Charles D. Conway
J. Rorick Cravens
Dr. Frederick Hard
R. H. Helvenston
Don William Josey
Paul Rue Kelly, Jr.
Bob Phillips
A. A. Williams
John A. Witherspoon

1923

Rev. William M. Brown, Jr.
W. Tunstall Cobbs
Leighton H. Collins
Frederick DuM. DeVall
Dr. Majl Ewing
J. Burton Frierson
Rev. Edward B. Guerry
Robert E. Harwell
John F. Hunt
Dr. H. Fraser Johnstone
Edwin A. Keeble
Thomas G. Linthicum
Rev. John B. Matthews
Charles Russell Milem
Jack A. Milem, Jr.
Dr. Maurice Moore, Jr.
William B. Nauts
Capt. Albert N. Perkins
Ralph V. Pierce
Gordon S. Rather
E. B. Schwing, Jr.
Paul L. Sloan, Jr.
Rev. Francis B. Wakefield, Jr.
Buford G. Wilson

1924

Seaton G. Bailey
Hugh W. Fraser, Jr.
Dr. Egbert Freyer* (M)
Eugene O. Harris* (M)
Rev. George H. Harris
Steve P. Hazlip
Rev. Ralph J. Kendall
Tudor Seymour Long
Marion W. Mahin
Rt. Rev. Wm. F. Moses
Keith Short
Horace Lee Stevenson
Ben W. Sturdivant
W. J. Wallace

1925

Rev. Lyle Barnett
P. J. Conner
Rev. Francis H. Craighill, Jr.
Dr. John R. Eggleston
Rt. Rev. Duncan M. Gray
Roland Jones, Jr.
Fred B. Mewhinney
Lance C. Minor
Rev. Early W. Poindexter, Jr.
John E. Woodley

1926

Rev. J. Hodge Alves
George H. Barker
E. Elliott Beaty
Thomas Benton
Dr. Arthur N. Berry
Joe E. Bushong
Rev. E. Dargan Butt
N. Hamner Cobbs
Mrs. Samuel W. Cowling
Gilbert B. Dempster
Carl A. Detering
Rev. James McDowell Dick
Robert F. Evans
Elliott D. Evins
W. Hollis Fitch
Edgar C. Glenn, Jr.
R. Delmas Gooch
Robert A. Haggart
Coleman A. Harwell
P. Postell Hebert
Robert C. Hunt
Leon D. Kirby* (M)
James C. Moores
W. Michaux Nash
Thomas P. Noe, Jr.
Benjamin V. Pearman
Alex H. Pegues, Jr.
Cameron McR. Plummer
Curtis B. Quarles
Holton Rush
Daniel D. Schwartz
S. P. Simpson
Walker Stansell, Jr.
Dr. M. R. Williams
Rev. Leslie A. Wilson
Rt. Rev. Thomas H. Wright
Rev. Charles F. Wulf

1927

William Powel Avery
Rev. Richard I. Brown
Dr. Frederick H. Bunting
Robert P. Cooke, Jr.
Mrs. Thomas H. Gist
C. S. Gooch
Q. T. Hardtner, Jr.
George Bliss Jones
Dr. Henry T. Kirby-Smith
Reynold M. Kirby-Smith, Jr.
Ben H. Parrish
Rev. Charles B. Romaine
Dr. Andrew B. Small
L. Neil Smith
Brinkley S. Snowden
Ralph J. Speer, Jr.
Charles Edward Thomas
A. Richard Toothaker
Rev. William S. Turner
Thomas R. Waring, Jr.

1928

Lawrence K. Anthony
Ellis G. Arnall
Robert M. Bowers
Charles C. Cauttrell, Jr.
Dr. Ralph L. Collins
Joe W. Earnest
John K. Freeman
James W. Hammond
Claude Johnson
Rt. Rev. Girault M. Jones
Dr. J. Lytton-Smith
A. B. Spencer, Jr.
Paul A. Tate
James I. Teague
Vernon S. Tupper, Jr.
Rev. John C. Turner
George W. Wallace, Jr.
Henry O. Weaver
James A. T. Wood
Robert R. Wood

1929

Alfred T. Airth
Harry H. Baulch
Charles Edward Berry
Robert A. Binford
James Newell Blair
Charles M. Boyd
John C. Bruton, Jr.
Franklin G. Burroughs
Stanyarne Burrows, Jr.
Chester Chattin
Harvey Witherspoon Clark
John H. Cleghorn
DuVal G. Cravens, Jr.
William M. Cravens
William H. Daggett
Julian R. deOvies
William B. Dickens
Benjamin C. Eastwood
Frederick R. Freyer
John C. Herndon
Ashford Jones
Thomas O. McDavid
Rev. Frederick A. McNeil
George A. Morris
Francis C. Nixon
Arch Peteet, Jr.
William C. Schoolfield
Dr. George D. Schuessler
John T. Simms
Robert P. Shapard, Jr.
Mark M. Tolley
Gordon Tyler
Warren Way
Dr. Leslie J. Williams

1930

Dr. William J. Ball
Clinton G. Brown, Jr.
Nash K. Burger
J. P. Buzard
B. Melvin Craig
William B. Craig
David W. Crosland
Jackson Cross
John S. Davidson
Charles C. Dudley
Clarence E. Faulk, Jr.
Frank P. Glen
Dr. Thomas N. E. Greville
Rt. Rev. John E. Hines
Murray S. Hitchcock
John S. King, Jr.
Dr. Thomas Parker
Charles A. Poellnitz, Jr.
Russell S. Ponder
Dr. Lance C. Price
James Coy Putman
Gus Rounsaville, Jr.
Rev. R. L. Sturgis
Dr. Francis M. Thigpen
Dr. Roger A. Way
Mrs. Harry E. Weir

1931

Charles H. Barron
Dr. Lamar C. Bevil
Percy C. Blackman
Howard Boazman
Dr. William T. Braun, Jr.
Moultrie B. Burns
John M. Ezzell
Rev. George W. Goodson
Duncan C. Green
Rev. George H. Hann
Alexander C. Hannon
Charles L. Hawkins
C. Richard Kellerman
Harris G. Lyman
Edward C. Nash
Rev. John A. Pinckney
John H. Quincey
Dr. Henry C. Robertson, Jr.
Rev. Eldred C. Simkins
S. Porcher Smith
Milton V. Spencer
George Archibald Sterling
Robert W. Thomas
Milton C. Trichel
George David Walker
Rev. David W. Yates

1932

Carl G. Biehl
Frank N. Bratton
William B. Brogden
Stephen L. Burwell, Jr.
Rev. James S. Butler
Dabney Crump, Jr.
Rev. Frank V. D. Fortune
George Thomas Foust
Julius G. French
Robert F. Hall
George E. Hart, Jr.
William E. Leech
Carlisle S. Page, Jr.
T. L. Peacock
Rev. Frank E. Pulley
William T. Parish, Jr.
J. L. Redding
Royal K. Sanford
J. Morgan Soaper
Dr. Dick Taylor
Edward C. Wilson

1933

C. Carlisle Ames
Rev. Olin Gordon Beall
Dr. C. Benton Burns
James D. Campbell
Dr. Randolph C. Charles
Joseph Henry Chillington
Bayard M. Cole
Dr. DuBose Egleston
Robert W. Fort
Rev. Francis C. Gray
Thomas B. Henderson
Rev. Duncan M. Hobart
Henry F. Holland
Harold E. Jackson
Duncan McRae Lang
Ralph D. Quisenberry, Jr.
Rutledge J. Rice
Rev. John H. Soper
Fred D. Whittlesey
Rev. Hedley James Williams

1934

John A. Adair
Emmett R. Anderton
Isaac Rhett Ball, III
John P. Castleberry
Thomas A. Claiborne, Jr.
Kenneth K. Clark
Rev. Charles N. Douglass
Dudley C. Fort
Rev. George J. Hall
Joseph E. Hart. Jr.
R. Morey Hart
Preston B. Huntley
Francis Kellermann
James P. Kranz, Jr.
William Frank King, Jr.
Dr. R. S. Lancaster
Rev. William W. Lumpkin
Andrew B. Rittenberry
Rev. Charles F. Schilling
Rev. Homer P. Starr
M. Charles Stone
Dr. John L. Tison, Jr.
Charles W. Underwood. Jr.
T. Joy Wagner* (M)

1935

Dr. I. Croom Beatty, III
Rev. Lee A. Belford
Arthur B. Chitty, Jr.
Jimason J. Daggett
Dr. Robert W. Daniel
E. Ragland Dobbins
Walter H. Drane
William Spencer Fast
Rev. Edward H. Harrison
James W. Johnson
John A. Johnston

John G. Kirby
John S. Kirby-Smith
Rev. A. Stratton Lawrence
Rev. William S. Lea
Rev. Stiles B. Lines
Quincy B. Love
Fred F. Lucas
Charles S. Miller
Peter R. Phillips
Rev. Julius A. Pratt
Julian P. Ragland
Rev. Willis M. Rosenthal
Ralph H. Ruch
Howard J. Sears
Rev. Charles M. Seymour, Jr.
Paul T. Tate, Jr.
Dr. James E. Thorogood
Douglas L. Vaughan, Jr.
Dr. Cyril T. Yancey
Rev. Fred G. Yerkes, Jr.

1936

Rev. Cecil Alligood
Rev. Ralph A. Bridges
Frank J. Chalaron, Jr.
Hiram S. Chamberlain
Rt. Rev. C. Alfred Cole
G. Bowdoin Craighill, Jr.
Richard L. Dabney
Rt. Rev. R. E. Dicus
John R. Franklin
Charles W. Giraud
Robert A. Holloway
Stewart P. Hull
Frank H. Kean, Jr.
Edward E. Murrey, Jr.
Julius F. Pabst
Dr. Charles F. Pearson
Charles P. Reid, Jr.* (M)
Maurel Richard
Rev. David S. Rose
Herbert E. Smith, Jr.
Sam Speakes
Rev. Louis O'V. Thomas
William H. Wheeler, Jr.
Richard B. Wilkens, Jr.
Rev. Harry Wintermeyer

1937

Richard W. Bolling
Rev. Colin R. Campbell
Rupert M. Colmore, Jr.
Dr. William G. Crook
Bertram C. Dedman, Jr.
Harold Eustis
William S. Fleming, III
Augustus T. Graydon
Rev. R. Emmet Gribbin, Jr.
Z Daniel Harrison
Dr. Walter Moore Hart
Theodore C. Heyward, Jr.
Dr. Francis H. Holmes
Rev. Norman F. Kinzie
Rev. Cotesworth P. Lewis
Rt. Rev. Henry I. Louttit
Dr. Benjamin Phillips, Jr.
Ferdinand Powell, Jr.
John E. Scott, Jr.
Hugh T. Shelton, Jr.
Torrence H. Sneed
Edward B. Vreeland, Jr.
Rev. Hunter Wyatt-Brown, Jr.

1938

Dr. Samuel T. Adams
Very Rev. George M. Alexander
Rev. Lawrence Berry
Charles W. Bohmer
David W. Bywaters
Jefferson D. Copeland, Jr.
Herbert Ephgrave, Jr.
Frank M. Gillespie. Jr.
Rev. Norman B. Godfrey
Dr. Daniel R. Gray, Jr.
Norwood C. Harrison
William B. Harwell
Rev. W. R. Haynsworth
William W. Hazzard, Jr.
Voris King
Dr. Thomas V. Magruder, Jr.
William S. McGuire
Hendree Milward
T. T. Phillips
Clofton O. Prince, Jr.
James B. Ragland
Thomas A. Rose, Jr.
Rev. James E. Savoy
R. Carrick Shropshire
Randell C. Stoney
William N. Wilkerson
W. Finley Wright
Rev. Charles Wyatt-Brown

1939

Rev. Cyril Best
Samuel Boykin
Archibald R. Campbell, Jr.
Henry C. Cortes, Jr.
Rutherford R. Cravens
Rev. James P. DeWolfe, Jr.
Ben Phillips Donnell
Rev. James L. Duncan
Wilson Eatherly* (M)
Gilbert G. Edson
John Ross Ehrsam
Wallace Gage
Alex Guerry, Jr.
O. Morgan Hall
Rev. Francis C. Lightbourn
Rev. Aubrey C. Maxted
Edwin M. McPherson, Jr.
Walter L. McGoldrick
Lt. Col. Leslie McLaurin
William F. Milligan
M. A. Nevin Patton, Jr.
R. Stanley Quisenberry
Edwin H. Reeves
George B. Scott
Leonard L. Shertzer, Jr.
E. Hartwell K. Smith
Pride Tomlinson, Jr.
Rev. Robert W. Turner, Jr.
Dr. John R. Welsh, Jr.
Maj. Jack A. Whitley

1940

Rev. W. Prentiss Barrett
Walter Robert Belford
Arch Bishop, Jr.* (M)
Rev. Alfred P. Chambliss, Jr.
William C. Duckworth
William M. Edwards
Comdr. Philip W. Evans
George M. Harris, Jr.
Rev. F. Newton Howden
Rev. Alexander D. Juhan
Rev. R. A. Kirchhoffer, Jr.
Rt. Rev. Iveson B. Noland
Robert G. Snowden
M. D. Cooper Stockell, Jr
Rev. C. Harry Tisdale
Dr. Ransom Varley
Dr. B. Wilmer Wing
Dr. Richard H. Workman
Gilbert G. Wright, III

1941

William E. Cox, Jr.
Frank J. Dana, Jr.
Dr. Phillip W. DeWolfe
John H. Duncan
Dr. David P. Dyer
Rev. Fordyce E. Eastburn
Marshall J. Ellis
James V. Gillespie
Winfield B. Hale
Nagel Haskin
Rev. William L. Jacobs
Thomas S. Jordan
Rev. R. C. Kilbourn
Lee McGriff, Jr.
Rev. George C. Merkel
deRosset Myers
Rev. Edgar L. Pennington* (B)
W. H. Skinner
William M. Spencer, III
Walter B. Stehl
Charles F. Wallace
Robert H. Woodrow
Francis H. Yerkes

1942

Theodore DuBose Bratton, II
Rev. Paul Dodd Burns
Benjamin F. Cameron, Jr.
William Chisolm Coleman
Stanhope E. Elmore, Jr.
Edward Cress Fox
Sterling Garrard
Currin R. Gass
Rev. Robert T. Gibson
Dr. Harold P. Jackson
Dr. Morse Kochtitzky
Bruce M. Kuehnle
Louis R. Lawson, Jr.
C. Caldwell Marks
Dr. John S. Marshall
Richard R. McCauley
James W. Moody, Jr.
Richard B. Park
Fred H. Phillips
George G. Potts
Armistead I. Selden
Dr. Albert P. Spaar, Jr.
Lawrence O'H. Stoney
Ashby McC. Sutherland
Charles H. Tompkins
Dr. Bayly Turlington
Thomas K. Ware, Jr.
Eugene N. Zeigler

1943

Robert W. Amis
Rev. W. Armistead Boardman
Frederic H. Butts
Hamlin Caldwell, Jr.
Rev. Domenic K. Ciannella
Ira G. Clark, Jr.
Rev. David B. Collins
John W. Cramer
Charles L. Dexter, Jr.
John P. Douglas, Jr.
George L. Eckles
Joe W. Fowler
William C. Grayson
Berkeley Grimball
Rev. Stanley F. Hauser
Dr. Edwin B. Herring
John S. Hoskins, III
Rev. E. Irwin Hulbert
T. Ray Jones
W. Sperry Lee
Glenn H. Massey
Rev. James McKeown
Charles G. Mullen, Jr.
J. H. Peebles, Jr.
Walter J. Phillips
George W. Pickens
William F. Quesenberry, Jr.
Dr. E. Graham Roberts
Robert B. Rodgers
Grenville Seibels, II
William W. Shaver
Robert C. Speer
Dr. Robert W. Spencer
Mercer L. Stockell
Claude B. Thomas
Rev. Richard M. Trelease, Jr.
Dr. James C. Vardell, Jr.
Frank M. Walker
Thomas B. Walker, Jr.
David E. Watson
William T. Watson, III
James L. Williams
Rev. Milton L. Wood
Walter W. Wright

1944

Rev. Grover Alison
James E. Boatwright, Jr.
William Martin Bosworth
O. Winston Cameron
Rev. Charles J. Child
Rev. Hunley A. Elebash

SCHWING MEMORIALIZED

The altar and reredos of All Saints Chapel are to be a memorial to the late Calvin Kendrick Schwing, '21, SAE. The gifts of the altar by his wife, the former Ella V. Aldrich, and the reredos by his mother, Mrs. Edward B. Schwing, are together among the largest yet made to the Chapel Completion Fund.

Calvin Schwing came to Sewanee in 1916 from Plaquemine, Louisiana, spending four years on the Mountain, one at the Academy and three in the College. In 1920 he entered his father's lumber business of which he became president in 1950. His death from a heart attack at the age of 55 took from the ranks of Sewanee alumni one of its most loyal members.

His younger brother Edward, '23, SAE, and his cousin Samuel, '21, PDT, were at Sewanee with him. Three members of the second generation also came to Sewanee —Calvin's sons Calvin, Jr., and Charles, and his nephew Edward, III, all graduating from the Academy. Calvin, Jr., lost his life in a tragic boating accident in 1947.

The dedication of the altar to a member of one of Sewanee's most prominent Louisiana families has a particular appropriateness in that the sanctuary itself is to be a memorial to Louisiana's first bishop, Leonidas Polk. In a letter which accompanied her gift to Sewanee, Mrs. Calvin Schwing said, "To give the altar, the most sacred part of any Church, is very rewarding to me and I know Calvin would be pleased."

Thomas R. Ford
Sam W. Fordyce
Joseph C. Fuller
Clifford D. Hall
Russell L. Hazel
Harry Clabaugh Hewson
Lt. Willis L. McGill
Dr. Robert W. G. Meadows
Marvin E. McMullen
John F. O'Brien
Neil W. Platter
Rev. Roddey Reid, Jr.
David C. Rembert
Edward Kendrick Sanders
James Hunter Stock
C. Hutcheson Sullivan, Jr.
Willard B. Wagner
Eugene M. Wells, III
Rev. David J. Williams
Dr. Percy H. Wood, Jr.

1945

Kenneth P. Adler
Rev. George D. Clark
Rev. Robert M. Cook
Robert J. Destiche
Rev. Philip C. Douglas
Dr. Ensor R. Dunsford, Jr.
Rev. Eric Greenwood
Rev. A. Malcolm MacMillan
David L. Maris
Thomas W. Mullikin
Cary L. Noble
Roy T. Strainge, Jr.
Frank S. Normann, Jr.
Joseph Scott Thompson
Rev. Robert A. Tourigney
Mrs. Calhoun Winton

1946

James Morgan Bates
J. S. Bigler
Richard A. Bryson, Jr.
Frank L. Dickson
William B. Ferguson, III
Rev. Mason A. Frazell
Arch F. Gilliam
John Hopkins Hall
Hugo R. C. Jahnz, Jr.
Wylie B. M. Jameson
Rev. Clyde L. Jardine
Rev. Charles E. Karsten, Jr.
Rev. Edward B. King
Phil McNagny, Jr.
Rev. Albert Pons
Edgar L. Sanford, Jr.
Richard Munger Shaeffer
Rev. Warren H. Steele
Rev. Edwin T. Williams
Rev. Cecil Woods. Jr.

1947

Rev. Leighton P. Arsnault
John Coming Ball, Jr.
O'Neal Bardin
Pierre G. T. Beauregard
Dr. Albert P. Bridges
Capt. G. S. Bruton, Jr.
Robert Smith Burgins, Jr.
William L. Carpenter
James G. Cate, Jr.
Rev. Charles T. Chambers, Jr.
Rev. Kenneth E. Clarke
Rev. Miller M. Cragon
Joseph B. Cumming, Jr.
L. P. B. Emerson
George K. Evans
Harold Rae Flintoff, Jr.
Neely Grant, Jr.
Rev. Willis C. Henderson
G. W. Leach
L. Valentine Lee, Jr.
Kenneth A. MacGowan, Jr.
John C. Marshall
Rev. Moultrie H. McIntosh
Dr. William Robert Nes
Alfred M. Naff
Dr. William R. Nummy
Peter O'Donnell, Jr.
F. D. Peebles, Jr.
William P. Perrin
Jesse M. Phillips
Dr. Charles F. Pierce
Mrs. M. F. Schneider
Rev. James Stirling
Rev. George E. Stokes, Jr.
Sidney J. Stubbs, Jr.
Dr. Robert P. Thomas
William G. Vardell, Jr.
Dr. John F. Waymouth, Jr.

1948

Rev. James R. Brumby, III
James R. Carden
Jeffrey Cranford
Robert J. Destiche
Rev. George C. Estes, Jr.
Jett M. Fisher
Dr. Allan D. Gott
William D. Hail
Rev. Arthur E. Hartwell
Hiram G. Haynie, Jr.
Blackburn Hughes, Jr.
Donald M. Johnson
George Q. Langstaff
Rev. Hugh C. McKee, Jr.
Dr. Fred Neal Mitchell
James E. Moss
James R. Pettey
Thomas B. Rice
Lt. Eugene D. Scott
Wilson C. Snipes
Rev. Thomas J. Talley
Rev. Martin R. Tilson
Sanford K. Towart
Robert J. Warner, Jr.
Alvin N. Wartman
Dr. Calhoun Winton

1949

Thomas E. Adams
George Dewey Arnold, Jr.
Robert M. Ayres, Jr.
Willliam Herbert Barnes
Kenneth M. Barrett
Rev. Roy C. Bascom
Walter D. Bryant, Jr.
William C. Buck
Henry S. Burden
E. W. Cliffe, Jr.
Dr. William G. Cobey
George C. Connor
Joseph D. Cushman
Christopher W. Davis
Rev. Lavan B. Davis
Rev. John T. DeForest, Jr.
Dr. J. H. Dimon
Dr. Allan Greer Edwards
Rev. Robert L. Evans
James W. Fant
Donald Feick
John P. Guerry
Rev. John T. Harrison
George Henry Hart
Edward W. Hine, Jr.
Rev. Roderick H. Jackson
John Rison Jones, Jr.
Rev. Arthur J. Lockhart
Rev. John R. Lodge
W. Lindsey Logan
Rev. John S. Martin
Ben Humphreys McGee
J. F. McMullan
George R. Mende, Jr.
James Rutland Moore
Martin E. Morris
Dr. Innes Armistead Nelson
Rev. Johnson H. Pace, Jr.
Rev. Robert R. Parks
Samuel E. Parr
Edward M. Peebles
Rev. Frank S. Persons, III
Stephen Elliott Puckette
Edward D. Putman, Jr.
Rev. Gregory A. E. Rowley
Bryce F. Runyon
David B. Saville
Dan D. Scott
Howard M. Smith. III
John S. Strang
Lt. Comdr. Robert C. Thweatt
Warner S. Watkins, Jr.
Rev. J. Philson Williamson
Rev. Leslie E. Wilson
Rev. Samuel W. Wysong

1950

Rev. George C. Bedell
Rev. Jack Marion Bennett
Dr. Willard Hall Bennett
Rev. Elmer M. Boykin
Rev. Fred J. Bush
Rev. E. Dudley Colhoun, Jr.
David H. Corey
John D. Crews
F. Crittenden Currie
Joel T. Daves, III
Leroy J. Ellis, III
Parker F. Enwright
C. J. Garland
Charles P. Garrison
James W. Gentry, Jr.
Rev. Edward S. T. Hale
Dr. G. Edward Hazlehurst, Jr.
James Otto Hill
Lewis H. Hill, III
Henry C. Hutson
Rev. Harland M. Irvin, Jr.
John E. Jarrell
Walter W. Kennedy, Jr.
Thomas A. Lear
Edwin G. Lewis
Dr. John H. Marchand, Jr.
Rev. D. William McClurken
Michael Van Hook McGee
Dr. W. Shands McKeithen, Jr.
Lester L. Moore
Lynn C. Morehouse
Leonard B. Murphy
Walter B. Parker
Alex S. Perry, Jr.
Coleman R. Perry
Thomas F. Pickard
Fitzhugh K. Powell
H. L. Rhorer, Jr.
Louis W. Rice, Jr.
Rev. Harold F. Shaffer
Sedgwick L. Simons
Richard E. Simmons, Jr.
James Riley Thul
Rev. Paul S. Walker
Dr. William G. Webb
Rev. William A. Willcox, Jr.
Emerson C. Winstead, Jr.
David G. Wiseman, Jr.
Emmons H. Woolwine, Jr.
Rev. John C. Worrell
Douglas M. Wright, Jr.
Rev. Richard Young

1951

Dr. R. Huston Babcock
Edward R. Ball
Allen L. Bartlett
Fred H. Benners
William T. Beresford
Barron Bethea
Dr. Wyatt H. Blake, III
Lawrence S. Bradham
John G. Bratton
Henry D. Bull, Jr.
Rev. Robert O. Clement
Rev. G. Milton Crum
Joseph C. Donaldson
Rev. J. Powell Eaton
George B. Elliott
Rev. W. Thomas Engram
John C. Eyster
Rev. James C. Fenhagen
John H. Haggard
Charles W. Hall
Dr. Wallace H. Hall, Jr.
James Duckworth Irwin
Rev. A E. Joffrion
O. Lewin Keller
Rev. William B. Key

BEQUESTS TO SEWANEE

The University received $305,000 from thirteen bequests and gifts from estates, a larger number than ever before. The largest bequest of 1956 ($223,000) came from the estate of Dr. Edward C. Ellett, '88, world-famous eye specialist of Memphis. From the estate of Mrs. James H. Burns, mother of alumni Mountrie and Benton Burns, came $300. William E. Carwile of Summerville, South Carolina, left $2,000. Miss Eliza Clements of Louisiana gave $23,000 in memory of two clergymen, the Rev. H. C. Duncan, who as a boy had walked in the founders' procession, and the Rev. W. S. Slack, '91.

Mrs. Ella Kirkman Douglas of Nashville, mother-in-law of W. Dudley Gale, '20, left a considerable bequest of which $20,000 was received in 1956. Dr. William Egleston, '91, of Hartsville, South Carolina, also provided a larger amount of which $1,000 was received in 1956. He was a one-time professor and regent and was the father of Dr. DuBose Egleston, '33, and the late William Egleston, '29. From the estate of Miss Lucy Gooch of Louisville came an additional $11,457. Miss Susan Guignard of Columbia, South Carolina, left $1,000 in memory of her brother, the Rev. S. R Guignard, '97. Joseph Brevard Jones, '88, bequeathed $5,000. From Mary C. Jones, widow of Henry A. Jones, '80, came $1,000. Mrs. Robert McMurdy of Chicago left $500, as did Mrs. Ida Mae Ross, mother of Rev. C. A. Ross, '16. The valuable library of the Rev. E. L. Pennington, '41, historiographer, was accessioned in 1956.

Thomas K. Lamb, Jr.
Richard W. Leche, Jr.
Robert M. McKey, Jr.
David L. McQuiddy
Rev. Loren Mead
Rev. Merrill C. Miller
John H. Nichols
Jack Peyton Pace
Very Rev. T. Hall Partrick
Wynne Ragland
Ralph W. Reed
Rev. Edwin J. Rooney
Rev. John H. Sivley
Charles Carter Smith
Rev. Gladstone Stevens
Dr. John C. Stewart
Rev. F. C. Stough
Bayard S. Tynes
Paul K. Uhrig
Dr. Francis H. L. Varino
Lyman Watson Webb
Arthur Alexander West
Russell H. Wheeler, Jr.
Rev. Fred C. Wolf, Jr.

1952

Clifford V. Anderson
Rev. James William Anderson
Rev. George Y. Ballentine
Samuel Neil Boldrick, Jr.
Robert H. Bonner
James M. Bratton
Hugh C. Brown
Rev. James C. Buckner
Lowndes Butler
Walter L. Cain
Steven K. Cochran
Horace W. Coleman
Rev. John Q. Crumbly
Hartzell L. Dake
Harry G. Dinwiddie
Robert D. Fowler
Rev. M. Dewey Gable
Rev. Sanford Garner, Jr.
Rev. William L. Hargrave
Edward W. Heath
Charles K. Horn
Ben Ivey Jackson
Rev. Douglas M. Kierstead
Dr. J. H. McClain, Jr.
James L. C. McFaddin, Jr.
Rev. John R. McGrory, Jr.
Rev. Don Mitchell
Edward H. Monroe, Jr.
Frank C. Nelms
Joseph Lackland Orr
William Brown Patterson, Jr.
E. Branch Patton
William E. Pilcher, III
Windsor Price
Albert B. Reynolds
Rev. Milton Alan Rohane
Charles Reed Sayles
Edward S. Shirley
Hudson Whitaker Stuart
David E. Vose
William G. Ward, Jr.
Kyle Wheelus, Jr.
Rev. Jonas E. White

1953

Rev. A. V. Anderson
Samuel H. Bennett
Rev. Chester D. F. Boynton
John Austin Cater
Richard T. Dozier
Robert L. Durning, Jr.
John Poston Figh
Rev. John C. Fletcher
Norman L. George, Jr.
Robert E. S. Hall
Edward P. Helvenston
R. Holt Hogan
Charles A. Howell, III
William E. Hunter
Donald M. Irvin
Kenneth H. Kerr
Rev. Floyd C. Medford, Jr.
S. Elliott Puckette
John P. Sloan
Thomas O. H. Smith, Jr.
William A. Spruill
Wilson Watters Stearly
Sam P. Strother
Rev. W. Bradley Trimble
Rev. Philip Werlein
John A. Witherspoon, Jr.
Bertram Wyatt-Brown

1954

Alexander C. Adams
R. Thad Andress
Beverly Gene Baker
Rev. Leon C. Balch
John Edward Bell
Robert A. Berry
Edward G. Bierhaus, Jr.
Robert H. Bradford
H. Pendleton Bresee, Jr.
Rev. T. H. Carson, Jr.
Ross Bert Clark, II
Rev. Ralph E. Cousins, Jr.
Paul D. Edwards
Rev. Robert W. Estill
Gene P. Eyler
Rev. John S. W. Fargher
Paul Julius Greeley
Robert N. Hall
William B. Hopkins
William L. Hutchison
Stanleigh E. Jenkins, Jr.
Charles McC. Lindsay
Douglass R. Lore
George L. Lyon
Lt. Hart T. Mankin
Edward C. Marshall
Rev. Barnum McCarty
John W. McWhirter
Val Gene Mixon
Walter E. Nance
Rev. John Smith Power
Joel Wilson Pugh, II
Rev. Jack Longstreet Rhymes
James Manthey Rowe
James D. Rox
William C. Rucker, Jr.
William H. Savage
James M. Seidule
Rev. John E. Shoemaker
William H. Smith
Laurence S. Snelling
Rolf Lewis Spicer
Ray Gordon Terry
John H. Tidman, Jr.
Roland A. Timberlake
Rev. S. Wesley Toal
Thomas G. Wainwright
T. Manly Whitener, Jr.
Leonard N. Wood
Lt. John W. Woods
John H. Wright, Jr.

1955

Rev. Stephen Ackerman
Joseph Daniel Anthony
Sam J. Albritton, Jr.
A. E. W. Barrett, Jr.
Winfield Scott Bennett, II
John W. Boult
Frank C. Bozeman
Lucien Edward Brailsford
Roy C. Brown
Charles G. Cobbs
Richard J. Corbin
Bud J. Crawford
Larry P. Davis
Herbert T. D'Alemberte
William Webster Deadman
William T. Doswell
Robert L. Ewing
James H. Farrimond
Rev. Raymond T. Ferris
Robert B. Foster
Charles C. Green
James A. Greene, III
Charles Brandon Guy
Rev. Bertrand N. Honea
Roger W. Jordan
William C. Kalmbach, Jr.
Rev. Howard B. Kishpaugh
Payton Lamb
Lewis S. Lee
Ralph Little, Jr.
Edward McCrady, III
Thomas D. McCrummen
James P. McHaney
Rev. Charles McKimmon
Paul F. Nash
Rev. Carl E. Nelson
Lt. William S. Noe
Rev. William R. Oxley
William Orland Patton, Jr.
Edward Gould Platt, Jr.
George S. Plattenburg
George M. Pope
Rev. John T. Russell
Rev. Brice S. Sanders
Lee Baldwin Sayre
Rev. Wallace C. Shields
Jackson C. Sibley
Charles B. Teskey
Rev. John E. Waller
Robert Reed Webb
Philip B. Whitaker, Jr.
Robert A. Wilk

1956

Robert B. Adgent
Joseph W. Alligood
Bert A. Anglea
Richard D. Asdel
Rev. Harry L. Babbit
Andrew H. Bayes
William R. Boling
J. Pennington Bowers
Rev. A. Blanchard Boyer
Sterling M. Boyd
Harlan H. Boyles
James W. Bradner, III
Edward T. Bramlitt, III
Dick Briggs, Jr.
Rev. William R. Brushett
James E. Butler, III
Edward H. Carter, Jr.
Rev. John F. Caskey
George H. Cave
Stanford H. Chambers
Rev. Holland B. Clark
Rev. Jonathan B. Coffey
Frederick M. Cole
Rev. James M. Coleman
Lawrence Criddle
Charles F. Cunningham
Wooldridge W. Davis
Joseph N. Dietzen
Ronald Thomas Dolson
Irvin C. Dunlap
Rev. Wade W. Egbert
John E. Ellis
Clyde A. Fasick, Jr.
Starkey S. Flythe, Jr.
Kenneth B. Followill
Sidney J. Francis
Rev. James M. Gilmore, Jr.
Charles S. Glass
James L. Gore
Stephen D. Green
William C. Gullahorn, Jr.
Charles Ham
Rev. Albert H. Hatch
Richard E. Hayes
Rev. Bernard J. Hellmann
Rev. W. Frederick Herlong
James C. Holland
Peter M. Horn
William B. Hunt
Rev. F. Coleman Inge
Robert Jewell
J. Ackland Jones
Joseph R. Jones
Robert L. Keele, Jr.
Kenneth Kinnett
Richard R. Kirk
Peter J. Knapp
Charles T. Kneeland
Robert B. Lamar
John A. Lever
J. David Lindholm
Oliver P. Luther, Jr.
J. Henson Markham, Jr.
Joseph P. McAllister
Burrell O. McGee
Thomas R. McKay
D. Rogers Mogill
Glenn Moore, Jr.
Mason T. Morris
Sheldon A. Morris
Edward W. Mullen
J. E. D. Murdaugh
Robert M. Murray, Jr.
Gerald M. Nichols
Albert W. Nisley
William R. Norsek
David A. Nunnally
Rev. Nathaniel E. Parker
Rev. John A. Pedlar
Edwin A. Pound, Jr.
George Quarterman, Jr.
Rev. Dale C. Rogers
Norman L. Rosenthal
Dean Sage, Jr.
Edward T. Salmon
Rev. W. Birt Sams
Carroll Savage
Friedrich Schilling, Jr.
Victor P. Serodino
Charles V. Shores, Jr.
Alfred H. Smith
Richard R. Spore
Rev. Warren L. Starrett
Ulysses S. Steele
Carl B. Stoneham
Rev. John E. Taylor
Rev. Michael P. Thompson
Arthur P. Tranakos
Julian N. Walker, Jr.
Kenneth N. Ware
William T. Watkins
L. Samuel Waymouth
B. Ray Weddle
Hugh P. Wellford
Merritt Wikle
Rev. Robert C. Williams
Claude Woessner, Jr.
C. Prim Wood
Rev. E. Stewart Wood
Charles M. Woolfolk, Jr.
Peter Wright
Rev. James W. Yoder

1957

Robert D. Bell
William Robert Campbell
Joseph M. Dawson
Edward English
George H. Hilgartner, III
Laurence C. Johnson
Dennis Goulding Jones
James Stephen Lord
Charles Scott May

1956 Gifts Set Record

Including Alumni Gifts and Bequests to Centennial Fund, Scholarships, Hospital, and School of Theology, and Memorials to Alumni.

CLASSES	LEADERS	NUMBER	AMOUNT
1882-1897	W. D. Cleveland, H. T. Soaper, Rev. Caleb Weed, A. G. Blacklock	35	$327,615.22
1898	Judge Bayard Shields	7	3,732.00
1899	Robert Jemison, Jr.	11	307.00
1900	Lucien Memminger	13	590.50
1901	Col. Henry T. Bull	10	781.00
1902	Rev. John N. Atkins	6	45.00
1903	Dr. Herbert E. Smith	14	8,531.50
1904	William W. Lewis	12	650.25
1905	Rev. Prentice Pugh	9	346.00
1906	Col. William G. deRosset	10	313.00
1907	George L. Watkins	20	4,889.00
1908	John B. Greer	9	10,400.00
1909	Judge Carey J. Ellis	8	286.00
1910	Eric Cheape	7	214.76
1911	Bishop Frank A. Juhan	9	4,863.00
1912	E. L. Scruggs	13	698.00
1913	Edmund C. Armes	8	21,185.00
1914	Rev. Willis P. Gerhart	9	395.00
1915	William B. Hamilton	10	298.00
1916	Rev. George Ossman	17	4,730.00
1917	Frederick M. Morris	13	478.00
1918	Malcolm Fooshee	12	643.00
1919	O. Beirne Chisolm	6	140.00
1920	Rev. William S. Stoney	14	737.50
1921	J. C. Brown Burch	18	6,105.00
1922	Charles D. Conway	11	911.00
1923	Gordon S. Rather	24	1,150.00
1924	Keith Short	14	1,029.50
1925	Roland Jones, Jr.	10	147.00
1926	Coleman A. Harwell	37	2,228.50
1927	Rev. William S. Turner	20	1,241.00
1928	Joe Earnest	19	1,152.00
1929	Stanyarne Burrows	35	6,186.50
1930	Dr. Thomas Parker	26	2,215.00
1931	John M. Ezzell	26	875.00
1932	Jay D. Patton	21	784.00
1933	A. H. Jeffress	20	470.00
1934	R. Morey Hart	24	1,485.50
1935	Ralph Ruch	31	6,225.00
1936	Rev. David S. Rose	25	777.00
1937	Augustus T. Graydon	23	813.50
1938	William N. Wilkerson	28	2,736.76
1939	Alex Guerry, Jr.	20	508.50
1940	Theodore Stoney	20	366.00
1941	Dr. Phillip DeWolfe	23	5,732.75
1942	Ashby M. Sutherland	27	448.50
1943	Frank W. Greer	42	648.00
1944	Rev. Grover Alison, Jr.	26	274.00
1945	William Nelson, II	15	173.50
1946	Rev. Charles E. Karsten	18	185.00
1947	James G. Cate, Jr.	40	5,792.00
1948	Blackburn Hughes	26	276.50
1949	John P. Guerry	55	870.50
1950	Richard B. Doss	54	506.00
1951	Allen L. Bartlett, Jr.	48	377.00
1952	W. Brown Patterson, Jr.	42	391.00
1953	Bertram Wyatt-Brown	26	260.00
1954	John W. Woods	51	501.50
1955	William T. Doswell	52	519.25
1956	Burrell O. McGee	113	504.10
LATER CLASSES		23	169.50
Total University Matriculant Donors		1,424	$ 447,704.59
Honorary Alumni		50	470,477.50
SMA Donors		94	3,871.50
Total Alumni Fund		1,568	$ 922,253.59
Other Gifts to University			810,190.32
Grand Total Gift Income for 1956			$1,732,443.91

Charles F. Russell
James H. Taylor, Jr.
George B. Wheelus
George Williamson

1958

David Ray Anderson
W. Anthony Gray
Harry R. Jones
Andrew Park
L. G. Parks
Robert Earl Robertson
William David Tate
Frank H. Fairley, '10

1959

John W. Arrington, III
Walter R. Frisbie
David H. Smith

HONORARY ALUMNI

Dr. W. E. Baldwin
Rt. Rev. T. N. Barth
Dr. Arthur Bedell
Rt. Rev. Karl M. Block
Rt. Rev. Martin J. Bram* (M)
Rev. Roelif H. Brooks
Rt. Rev. L. W. Burton* (M)
Rt. Rev. C. C. J. Carpenter
Dr. William R. Castle
Rt. Rev. E. P. Dandridge
Rt. Rev. Horace W. B. Donegan
Rt. Rev. Angus Dun
Mrs. Alfred I. duPont
Dr. James A. Farley
Robert E. Finley, Sr.
Dr. Lewis B. Franklin
Rev. Harold C. Gosnell
Rt. Rev. Robert Gribbin
Rt. Rev. Oliver J. Hart
Rt. Rev. Everett H. Jones
Prof. Eugene M. Kayden
Rt. Rev. R. A. Kirchhoffer
Rt. Rev. Hamilton H. Kellogg
Capt. Wendell F. Kline
T. Kelsey Lamb
Rev. W. J. Loaring Clark
Hinton F. Longino
Rev. Albert H. Lucas
Rt. Rev. C. Gresham Marmion
Rt. Rev. C. Avery Mason
Rt. Rev. Arthur R. McKinstry
Rt. Rev. George M. Murray
Dr. Edmund Orgill
A. W. Pollard
Rev. William G. Pollard
Rt. Rev. Noble C. Powell
Rt. Rev. George H. Quarterman
Dr. Horace Russell
Dr. C. M. Sarratt
Rev. James Sharp
Rev. M. B. Stewart
Rt. Rev. Albert R. Stuart
Rt. Rev. Y. Y. Tsu
Rt. Rev. John Vander Horst
Dr. S. L. Ware* (M)
Mrs. George A. Washington
Dr. Peter F. Watzek
Rev. H. W. Wells
Victor R. Williams
Rt. Rev. John D. Wing

SEWANEE MILITARY ACADEMY

Dr. Herbert S. Alden, '18
James N. Allison, Sr., '20
James N. Allison, Jr., '48
Anonymous
Sam Axelrad, '56
Nathaniel H. Bailey, '17
Douglas M. Bow, '15
Robert T. Brotherton, '44
Capt. Robert Burns, '44
C. O. Byrd, Jr., '35
James D. Campbell, '23
Will Campbell, '04
George B. Cash, '46
Stephen K. Cochran, '52
E. L. Cobb, '07
Henry Greene Cole, '15
Herbert L. Creecy, '58
H. B. Crosby, '09
Frederick K. Darragh, Jr., '34
Fatio X. Dunham, '45
Capt. Allan J. English, '43
Dr. F. C. Ewing, '78* (M)
Morgan Fears, '44
William Carr Fillmore, '44
Frank E. Gaillard, '45
Cecil Gant, '14
William R. Gignilliat, '36
Charles R. Godchaux, '48
George F. Gramling, '48
John B. Greer, Jr., '34
Alan Martin Gump, '21
Dr. Richard A. Harris, '40
Marcellus G. Harsh, '19
Adams H. Hasell, '46
John George Holloway, '96
Carter Hough, Jr., '06
Stephen B. Hunter, '88
Albert Isaacs, Jr., '41
S. Walton Jackson, '38
George R. James, '08
Philip H. James, '25
Elbert S. Jemison, '40
Clarence Knowles, '04
William Philip Lang, Jr., '18
H. Newton Lovvorn, '56
Arthur B. Malkin, '26
Douglas L. Manship, '36
Benson B. Martin, Jr., '56
Dr. Hubert P. McCuiston, '17
William C. Merrill, '35
John A. Merritt, '77* (M)
Carl H. Middleton, Jr., '56
J. Balfour Miller, '09
Scott F. Munroe, '55
Alfred Negley, '43
Richard B. Newhall, '37
Horace A. Norrell, '51
Peter O'Donnell, '11
Robert B. Parrott, '96
Charles Louis Patten, '45
James E. Peebles, '53
Rhodes L. Perdue, '46
James Henry Peters, '45
Dr. James A. Pittman, Jr., '44
I. D. Polk, '11
William Downing Pryor, '36
Robert W. Rounsavall, '31
William E. Sanderson, '43
John W. Seay, Jr., '52
Charles M. Seymour, '00
Dr. Digby G. Seymour, '40
Richard C. Seymour, '39
Robert H. Shannon, '40
Joseph A. Smith, '44
Willis Smith, Jr., '38
James W. Stevens, III, '44
John H. Strickler, '54
T. B. Thackston, Jr., '50
R. J. Thiesen, '04
Oscar M. Thompson, Jr., '43
Arthur Barlow Treadwell, '15
James P. Turnbull, '50
Jesse Page Walt, '45
Stewart P. Walker, '21
Capt. William L. Ware, '17
Dr. A. S. W. Weekley, '46
George F. Wefing, '56
John Parham Werlein, '40
Richard O. Werlein, '42
Dr. Alvyn W. White, '21
Richard Wohl, '51
William Green Yerger, '05
Charles O. Youtsey, '48

About Sewanee Alumni . . . .

The Robert South Barrett ('98, DTD) Hospital with a capacity for thirty patients from among the aged residents of the Masonic Home of Virginia was dedicated February 13. The gift of Dr. and Mrs. Barrett, it was originally erected in 1941 to serve as the infirmary for the children of the Masonic Home. Since then the number of children has decreased and a new building completed last year provides for the aged. Dr. and Mrs. Barrett underwrote the major portion of the cost to convert the hospital for new uses.

Sewanee's oldest living alumnus, Dr. John Bigelow Cummins, '98, age 98, feels that retiring "is for loafers" and is proving his point. He was the subject of a pictorial feature recently in *Look* Magazine, that called him "the oldest practicing physician in the United States." In sending a contribution to Sewanee in December, he wrote: "I am proud of my diploma from the University of the South. I lack one year and four months of being as old as Sewanee."

The Very Rev. Raimundo DeOvies, '00, DTD, on the occasion of his 80th birthday recently was cited by the Atlanta *Constitution* as "one of Atlanta's best known, useful and liked citizens." In an editorial the paper praised him for his "remarkable" work in helping alcoholics. From 1929-47 he was dean of Atlanta's Cathedral of St. Philip.

G. Bowdoin Craighill, '03, KA, and G. Bowdoin Craighill, Jr., '36, ATO, announce a change in the name of their firm to Craighill, Aiello & Preston, 725 Fifteenth Street, N.W., Washington 5, D. C.

Dr. Gant Gaither, '04, KA, widely known surgeon in Western Kentucky, recently announced his retirement from medical practice to devote his time to writing. He has written several plays in the last decade. He started practicing in Hopkinsville in 1912. For fifteen years he has been president of the board of trustees of the city's Jennie Stuart Memorial Hospital. He is the immediate past president of the Kentucky Medical Association.

Dr. Prentice A. Pugh, '05, PKA, on December 12, his 75th birthday, was the subject of a heartwarming article in the Nashville *Banner*, that described him as "Nashville's No. 1 visitor of the sick." In 1955 Dr. Pugh retired after thirty-nine years as rector of that city's Church of the Advent, and since then he has been treading the corridors of Nashville's several hospitals seven mornings a week. "I never sit down in a hospital room," Dr. Pugh comments. "I pray with a patient the first time I visit him and just talk a moment about whatever seems appropriate. I never wear them out."

The Outstanding Kiwanian Award for 1956 from the University City (Missouri) Kiwanis Club went to the Rev. Joseph H. Harvey, '07. He was secretary of the club for two years. He received a plaque to keep and for a year is entrusted with a statue on which his name has been engraved along with those of past winners of the award.

Dr. James T. MacKenzie, '11, DTD, in June was presented a certificate of election to Honorary Membership in the American Society for Testing Materials. A member of the society for thirty-eight years, he served twice as its director and was once chairman of its committee on cast iron. He retired in 1955 after forty-four years on the research and technical staff of the American Cast Iron Pipe Company. The society confers honorary membership on persons of widely recognized eminence in the field it covers, or who have rendered especially meritorious service to the society.

Dr. F. Lynwood Wren, '15, KS, professor of mathematics at Peabody College, Nashville, attended the December meeting of the board of directors of the National Council of Teachers of Mathematics in Jonesboro, Arkansas. He also attended the initial meeting of regional counselors (Wren is counselor for Tennessee and Kentucky) appointed under the Science Teaching Improvement program sponsored by the American Association for the Advancement of Science.

Thomas L. Lewis, '20, SAE, a veteran of thirty-six years in the securities business, is now affiliated with A. M. Law and Company of Spartanburg as manager of their Greenville, South Carolina, office.

Lance C. Minor, '25, DTD, manager of the Detroit office of American Surety Company, had some advice for contractors this fall in the September 15 edition of *Michigan Contractor and Builder*. His "musts" for contractors: (1) avoid over-expansion; (2) keep close watch of capital; (3) avoid overestimating their "know-how"; (4) never undertake a project without first carefully analyzing it; and (5) outlaw bookkeeping systems not in step with the demands of the construction industry. Minor is a past president of both the Surety Association of Michigan and of the Surety Executives Association of Michigan.

Dr. Andrew B. Small, '27, DTD, is president-elect of the Dallas County Medical Society. He will take office in January 1958. Dr. Small is clinical associate professor of surgery and director of the cancer program at the University of Texas Southwestern Medical School.

Thomas R. Waring, Jr., '27, ATO, editor of the Charleston *News and Courier*, in October was one of three Southern journalists awarded a travel fellowship for a foreign assignment from the Southern Association of Nieman Fellows. He will leave this spring to study the impact of the American military on the economy of Spain, England and Germany.

Stanyarne Burrows, Jr., '29, SAE, is making plans for a class reunion luncheon at Commencement. At present it looks as if the reunion will be at the home of Arthur Chitty, '35, SN, and the luncheon will be catered by Clara Shoemate.

Mr. and Mrs. Walter E. Boyd, '30, ATO, and Mr. and Mrs. Charles L. Hawkins, '31, ATO, were among those attending one of the four inaugural balls last month hosted by the City of Austin and honoring Texas Gov. and Mrs. Price Daniel.

Paul M. Button, '31, senior warden of the new St. Paul's Church, Woodville, Texas, and a designer who once studied under Frank Lloyd Wright, has designed a scale model of a new parish house the 17-member congregation hopes to build. Planned with future expansion in mind, the house has a portable lectern, pulpit and altar rail that will permit other uses for this space.

Dr. L. Spires Whitaker, '31, DTD, thoracic surgeon and chest physician, in September opened offices in his recently acquired and newly remodeled two-story brick building at 823 McCallie Avenue, Chattanooga. He is

Nolle Teaches At Texas College

Dr. Alfred H. Nolle, '12, since 1919 has been professor of German and since 1922 dean at Southwest Texas State Teachers College at San Marcos. He received his M.A. degree from Sewanee in 1912 and that year was an assistant to Dr. Glen Levin Swiggett, then Sewanee's professor of modern languages. He also taught at the Universities of Pennsylvania and Missouri before going to San Marcos. He received his Ph.D. at the former, where he was awarded the J. G. Rosengarten Traveling Scholarship which he used for study in Germany.

He has been president of the Committee on Standards and Classification of the Association of Texas Colleges, a charter member and sometime chairman of the Conference of Academic Deans of the Southern States, and is a member of the Legion of Honor of Kiwanis International, and has been president and is currently secretary-treasurer of Alpha Chi, national honor society.

He is a lay reader of St. Mark's Episcopal Church and since 1944 has been a member of the Committee on the State of the Church of the Diocese of West Texas. Mrs. Nolle is the former Berda Stewart Wilson of Washington, D. C. Their son, Dr. Alfred Wilson Nolle, is director of research and properties of liquids and solids at the University of Texas.

chief of staff of Pine Breeze Sanatorium, vice-president of the Hamilton County Tuberculosis Association, a fellow of the American College of Chest Physicians, and a member of several other medical organizations.

THE REV. WOOD B. CARPER, JR., '32, SN, is the Eugene Augustus Hoffman Professor of Pastoral Theology at the General Theological Seminary.

HENRY F. HOLLAND, '33, ATO, former Assistant Secretary of State for Inter-American Affairs, is now associated with the law offices of Anderson and Roberts, 230 Park Avenue, New York 17, N. Y.

THE REV. CHARLES S. LILES, '35, formerly associate rector of St. Andrew's Church, Jackson, Mississippi, has resigned because of ill health. Address: 834 Arlington, Jackson.

REP. (D., Mo.) RICHARD BOLLING, '37, PDT, not yet 40, is a member of the Rules Committee of the House and on the Joint House and Senate Committee on the Economic Report. Bolling has made government economy his specialty. He once taught at Sewanee Military Academy and was veteran's adviser and director of student activities at the University of Kansas City. It was from there he was elected to Congress in 1948, when he was only 32 years old.

HENDREE B. MILWARD, '38, KA, of Lexington was named Kentucky's "insuror of the year" at a December meeting of the Kentucky Association of Insurance Agents. He received the "Cherokee Cup" supplied by the Cherokee Insurance Company. He was honored for his work in organizing Kentucky's first insurance school sponsored by the association last summer at the University of Kentucky.

THE REV. ROBERT W. TURNER, III, '39, SN, Davidson County Episcopal city missioner and priest-in-charge of St. Peter's Church, Nashville, was interviewed recently on his work among persons confined to institutions, mental, physical and criminal. He believes it highly important for laymen to make regular visits to hospitals, prisons, jails and homes for the aged. "The confined need the love of God. This compassion can seem very real and deep when lay people take their time to come to institutions," he feels.

THE REV. RICHARD A. KIRCHHOFFER, JR., '40, SAE, planned to leave February 1 for Honolulu where he has accepted the rectorship of St. Mary's Episcopal Church. He has served churches in both Tracy City and Whitehaven, Tennessee.

DR. MANNING M. PATTILLO, JR., '41, KS, last June became affiliated with Lilly Endowment, Inc., Merchant Bank Building, Indianapolis, Indiana. He was formerly with the Department of Education of the University of Chicago.

THE REV. TOM TURNEY EDWARDS, '42, is the new rector of St. Paul's Church in Chestnut Hill, Pennsylvania, a suburb of Philadelphia. He had been rector of St. Philips Church, Durham, North Carolina, the past five years.

JAMES W. MOODY, JR., '42, BTP, recently received the national award of the New England Mutual Life Insurance Company as "First Year Star Producer." He is associated with Nashville's Thomas G. Harrison Agency.

Sewanee's chaplain, the REV. DAVID B. COLLINS, '43, KS, delivered the annual Penick Lecture Series November 5-9 at Woman's College of the University of North Carolina in Greensboro. The series was established in 1950 by Episcopal students and faculty members of the college in honor of the Rt. Rev. Edwin A. Penick, '08, ATO, bishop of North Carolina.

MERCER L. STOCKELL, '43, ATO, has been named a member of the law firm Rogers, Hoge & Hills, 41 East 42nd Street, New York 17, N. Y.

JOEL J. HOBSON, JR., '44, DTD, is a partner of the Memphis Realty Insurance Company with offices in the Manhattan Bank Building.

GEORGE N. SWETNAM, N'44, lives at 23 Marine Drive, Mexico, Missouri, with his wife and three children, Mike, 6 Pat, 7, and Rosana, 4.

JOHN S. BIGLER, '46, DTD, is sales manager for the Allen B. Wrisley Company, Western Springs, Illinois. He has been associated with the company the past seven years.

JOHN P. YOUNG, III, '46, is assistant field supervisor for the states of North Carolina, South Carolina and Virginia for the American Insurance Group. He first joined the company in 1946, and since has held positions in Cleveland, Greensboro, and Guilford and Forsyth Counties.

THE REV. CHARLES H. BLAKESLEE, '47, SAE, is enjoying his position as chaplain at St. Martin's Episcopal School in Metairie, Louisiana, a suburb of New Orleans. He is teaching religion daily to kindergarteners-through-high school seniors and comments he is finding out "what colossal ignorance I possess in matching wits with the future arbiters of America's destiny."

Troy Beatty, Jr., '16, DTD, has been promoted to senior vice-president and trust officer of the First National Bank in Memphis. He has headed the bank's trust department since its beginning in 1926. He is past president of the Fiduciary Section of the Tennessee Bankers Association and heads the trust faculty of the School of Banking of the South at Louisiana State University.

The four little Blakeslees are Merritt, 10, Christopher, a first-grader, Joel, 4, and Edith, 2.

JOE B. CUMMINGS, JR., '47, SAE, on January 2 joined the Atlanta bureau of *Newsweek* magazine. New home address: 2604 Parkside Drive, N.E., Atlanta.

THE REV. MOULTRIE H. MCINTOSH, '47, ATO, formerly of Hartsville, South Carolina, is now rector of St. Stephen's Church, Oak Ridge, Tennessee. A comment from him: "Not the least of my joys in going to Oak Ridge is the nearness to Sewanee. Hope to be a much more active alumnus from now on."

THE REV. J. R. (KNOX) BRUMBY, III, '48, ATO, was instituted as first rector of the Church of the Holy Spirit, West Palm Beach, Florida, in December. The church was organized as a mission three years ago, and as Brumby comments, "Like everything in South Florida, we are like Topsy, 'we just growed,' from nothing to 350 communicants."

DR. FRED N. MITCHELL, '48, finished his residency in pediatrics at the University of Virginia in July. He is studying and doing research in the field of diagnosis of congenital heart disease. Address: Box 291, University of Virginia Hospital, Charlottesville, Va.

THE REV. MARTIN R. TILSON, '48, is now in charge of the new St. John's Church, Charlotte, North Carolina.

DR. W. REED BELL, '49, ATO, is now associated in the department of pediatrics with the Medical Center Clinic, Pensacola, Florida. Home address: 1070 East Brainard Street.

THE REV. ROBERT L. EVANS, '49, is chaplain of St. Luke's Hospital, Denver, Colorado. He has seen William E. Kelley, '44, SN, of Wichita, Kansas, when Kelley has flown to Denver to visit a sick relative.

THE REV. ADDISON HOSEA, '49, rector of St. John's Church, Versailles, Kentucky, has a new title. He was named a Kentucky Colonel at that organization's annual dinner last spring. In addition, the Colonels contributed $1,500 to "Colonel" Hosea's discretionary fund.

HARRY C. MCPHERSON, '49, SAE, works with Senator Lyndon B. Johnson of Texas, the chairman of the Democratic Policy Committee in the Senate, in the capacity of assistant counsel. He was graduated from the University of Texas Law School this month.

CHARLES SHAW, '49, KA, who has been practicing law in his own office in Cartersville, Georgia, the past year, is now associated with the law firm of Matthews, Maddox, Walton & Smith.

THE REV. JAMES T. ALVES, '50, KS, is now rector of St. Paul's Church, West Whiteland, Pennsylvania, and chaplain to the Church Farm School at Glen Loch.

THE REV. PAUL SHIELDS WALKER, '50, PGD, was priested January 14 at Trinity Church, Gatlinburg, Tennessee, where he is rector.

EMERSON CLARENCE WINSTEAD, JR., '50, KS, is purchasing officer for the Eastern North Carolina Sanatorium, Wilson, North Carolina.

Turnabout's fair play in the Franklin E. Glass, Sr., household in Dayton,

The Rev. Canon Richard I. Brown, '27, became rector of the Church of the Good Shepherd, Lake Wales, Florida, December 15. He was formerly at St. Luke's Church, Fort Myers, for eleven years during which time the membership grew from 269 to over 700. He has served in South Florida since 1933 and in his early years there organized a needed probation system for the Hillsborough County Criminal Court, serving as volunteer probation officer for two years. He has held several diocesan posts, at present being chairman of the Department of Camps and Conferences.

Tennessee. Father, who is editor and publisher of the weekly Dayton *Herald*, put FRANK, JR., '51, KS, through two years at Sewanee and two at the University of Tennessee to gain a bachelor of journalism degree, and now son is reciprocating. Father is a third of the way through his first of three years at the UT law college, and Frank, Jr., is minding the paper. Frank's brother Charles, '55, KA, was Sewanee's first three-two engineering graduate, earning degrees from both Sewanee and Rensselaer Polytechnic Institute in 1956, from which latter institution he graduated first in his class.

EARL B. GUITAR, JR., '51, PDT, was among twenty recipients of the Consul Award for 1956-57 at the University of Texas Law School. Recipients must be outstanding members of the student body, which this year numbers 900. Guitar, who will receive his law degree in August, also won the John Charles Townes Scholarship for $500 for the 1956-57 term. Mrs. Guitar is the former Pam Morrison. They have two children.

WILLIAM D. HAGGARD, III, '51, SAE, was an alternate member of the U. S. Olympic Equestrian Team that went to the Olympic games in Stockholm last June. He was unable to ride because both his first and second horses went lame just before departure, but he comments he hopes to do better in the Pan-American Games in Cleveland in 1959. Haggard chose Sewanee's purple and white for his racing colors when he began owning and riding steeplechase horses and they are now registered with the National Steeplechase and Hunt Association as purple body, purple and white sleeves and white cap. The colors were in front not long ago, proving again that Sewanee's right!

JOHN NEWTON WALL, JR., '51, PDT, was named an associate of Montag and Caldwell Investment Counsel of Atlanta in January. He will assist in counseling clients on investment of funds for estates, foundations, individuals, pension funds and educational endowments.

Two Sewanee men joined the faculty of Baylor School in Chattanooga this year. E. CLAYTON BRADDOCK, '52, SAE, completed an M.A. degree at Vanderbilt this summer and teaches English. J. HENSON MARKHAM, JR., '56, KA, teaches modern languages and history and assists with music. DR. LOUIS P. BROOKS, '07, PDT, has been school physician for over thirty years.

HORACE W. COLEMAN, III, '52, is a professional executive with the Boy Scouts of America. Mrs. Coleman was Corrie Gillespie of Ashland, Virginia. They have one young daughter, Lucinda Jane. The Colemans live at 112 Fairview Street, Hyde Villa, Reading, Pa.

THE REV. RALPH C. KUTAIT, '52, is now vicar of three churches in Arkansas—Emmanuel Church, Lake Village, St. Paul's, McGehee, and St. Clement's, Arkansas City.

THE REV. ALBERT N. MINOR, '52, SAE, was priested December 18 in St. Andrew's Church, Fort Valley, Georgia, where he is rector. He is also minister-in-charge of All Saints' Church at Warner Robins.

THE REV. ROBERT L. SAUL, '52, is now associate rector of St. Andrew's Church, Jackson, Mississippi.

RICHARD ALLIN, III, '53, KS, is in the midst of a nine-month training program with the Memphis *Commercial Appeal* office at Blytheville, Arkansas.

GEORGE L. BARKER, '53, ATO, received his doctor of medicine degree December 17 from the University of Tennessee's College of Medicine at Memphis.

THE REV. CHESTER DWIGHT BOYNTON, '53, was priested December 21 by Chicago's Bishop Burrill in the Cathedral of St. James. He is curate of Christ Church, Winnetka, Illinois.

The Rev. Peter W. Lambert, '31, superintendent of the Appalachian School, Penland, North Carolina, will move the school to a 75-acre estate at Black Mountain in time for the 1957 fall term. The bequest of the estate and house built in the 1920s by the late Franklin Terry was accepted last August by the diocese of Western North Carolina. Current enrollment is forty boys and girls from the first through the sixth grades.

R. HOLT HOGAN, '53, SN, a Hiwassee Land Company forester at Gainesville, Georgia, was highly praised for his service last summer as an instructor at the Rock Eagle 4-H Club Center in Georgia. To the company L. W. Eberhardt, associate director of the Georgia Agricultural Extension Service, wrote: ". . . (Mr. Hogan) not only did an outstanding job with the forestry instruction program but also gave his full cooperation in the many other activities that necessarily must go on at any 4-H Club Camp. . . ."

WILLIAM HENRY LANGHORNE, '53, PDT, was recently elected a member of Alpha Omega Alpha, honorary scholastic fraternity at the Tulane University Medical School, where he is a senior.

E. LUCAS MYERS, '53, ATO, is teaching at the English Language Institute in Rome this winter. He received his B.A. degree from Cambridge University in June and traveled in France and Spain before going to Italy. Last summer he saw Vice-Chancellor and Mrs. McCrady and John Rison Jones, '49, SN, in Paris, and Bertram Wyatt-Brown, '53, PDT, in Rome and Florence. Address: c/o The English Language Institute, Via Duc Macelli 9, Rome, Italy.

THE REV. THOMAS A. ROBERTS, '53, is now rector of Christ Church, Greenville, South Carolina.

HOMER W. WHITMAN, JR., '53, ATO, is associated with the First National Bank of Atlanta. Home address: 4154 Caldwell Rd., N.E., Atlanta 19.

THE REV. JOHN RUSH WOOLEY, '53, is now rector of St. Francis' Church, Pelham, Georgia.

THE REV. JERRY ZELLER, '53, who last year studied in Cairo, Egypt, on a Fulbright scholarship, is now working at the University of Florida.

THE REV. LEON C. BALCH, '54, on January 1 became rector of Grace Episcopal Church, Chattanooga, where Stanyarne Burrows, Jr., '29, SAE is senior warden. Mr. Balch formerly was vicar of St. Anne's Episcopal Chapel, Memphis.

THE REV. THOMAS H. CARSON, JR., '54, is vicar of the new St. Peter's Mission in North Chattanooga. He formerly was at St. James' Church, Greeneville.

JOHN G. STOWERS, '54, DTD, was graduated from the University of Delaware in 1954 and lives at the Lancaster Court Apartments in Wilmington. He is assistant personnel manager in the industrial relations department of a Wilmington firm.

THE REV. ARTHUR HARRINGTON, '55, was priested December 21 at St. James' Church, Theresa, New York, where he has been in charge as deacon.

THE REV. WALLACE CHESLEY SHIELDS, '55, was ordained priest November 2 at St. Mary's Church, Bluefield, Virginia.

THE REV. NATHANIEL ELDRIDGE PARKER, JR., '56, was ordained priest January 8 at Emmanuel Church, Athens, Georgia.

MERRITT L. WIKLE, JR., '56, SN, is employed with the General Motors firm in Huntsville, Alabama. Address: 710 Sierra Blvd.

Deaths

The Alumni Office recently learned that WILLIAM HARDWICK RUTH, '88, ATO, has died. He had been a senior partner of Ruth & Sons, optical and jewelry firm in Montgomery, Alabama. He was a Sewanee trustee from the diocese of Alabama from 1899 to 1910.

PHILIP ST. GEORGE COCKE, '93, SAE, of Avon Park, Florida, died September 23, 1956. He also attended the Sewanee Grammar School.

JOSEPH C. FARGO, '94, SN, died June 30, 1956. He had been treasurer and president of the Globe Cotton Mill, Augusta, Georgia.

GEORGE WILMER HODGSON, '94, KA, died November 27, 1956, at Terrace Springs Sanitorium, Richmond, Virginia. He had been a lawyer and insurance businessman. He attended the Sewanee Grammar School, the College, and the law school, from which he received his LL.B. degree in 1894. He was a nephew of Sewanee's third vice-chancellor, the Rev. Telfair Hodgson.

DR. JAMES WALTER LUCAS, '98, died December 29 in Jackson, Mississippi, of coronary thrombosis. He was 84. He was a retired surgeon for the Illinois Central Railroad and a past president of the Delta Medical Society.

DR. ROBERT D. SISTRUNK, '98, of Dade City, Florida, died June 10, 1956, at the age of 83. Six days earlier he had celebrated his golden wedding anniversary. He practiced medicine in Dade City fifty years.

The Alumni Office recently learned that DR. MALCOLM ALVAH BOONE, '99, obstetrician and gynecologist of Dallas, Texas, has died. He received his M.D. degree and Graduate in Pharmacy certificate from Sewanee.

DR. THOMAS BUTLER, JR., '02, PKA, of St. Francisville, Louisiana, died June 4, 1954. He entered Sewanee in 1899 and later attended Tulane University, where he received his M.D. degree in 1902.

DR. SAMUEL COLEMAN CADE, '02, died July 26, 1956. He received his M.D. degree from Memphis Hospital Medical College and practiced in Many, Fisher and Negreet, Louisiana.

THE REV. THADDEUS AINSLEY CHEATHAM, '03, of Henderson, North Carolina, died November 3, 1956. He was minister of the Village Chapel, Pinehurst, North Carolina, from 1909 until his retirement in 1952.

The Alumni Office recently learned of the death of DR. JAMES CALVIN CRAWFORD, '04, of Orange, California. He received his M.D. degree and Graduate in Pharmacy certificate from Sewanee.

THE REV. FRANCIS MOORE OSBORNE, '04, died November 16 at Moore County Hospital, Southern Pines, North Carolina. He was 77. He retired in 1940 after thirty-five years in the Episcopal ministry. His first parish was in Charlotte, North Carolina, where he built and served both Holy Comforter and St. Martin's Churches. In 1906 he organized the first Boy Scout troop in that city and in that state. In 1920 he returned to his alma mater as chaplain and also occupied the chair of theology at the seminary until 1932, when he was called to Calvary Church, Pittsburgh. He was related to Adlai Stevenson through their common ancestor, Alexander Osborne, who came from New Jersey to settle in Iredell County in 1748. He is survived by his wife, the former Mary Winder Bryan of Raleigh, and one son.

DR. ANDREW JACKSON POPE, '04, died December 16 in Harlingen, Texas, of coronary thrombosis. He was 87. He had practiced medicine the past twenty-six years in La Feria, Texas. He is survived by his wife and daughter.

DR. JOHN BOYD MCCANN, '05, of Los Angeles, California, died February 21, 1954. He received his M.D. degree from Sewanee in 1905.

W. OTHO THOMAS, '05, retired pharmacist of Tahoka, Texas, died April 17, 1956. Mrs. Thomas survives him.

EMORY HOLTON GILREATH, '06, KS, realtor of Cartersville, Georgia, died in June 1956. He also attended the Sewanee Grammar School.

DR. THOMAS OSCAR HEARN, '06, of Baldwin, Long Island, New York, died March 21, 1955. He once was a medical missionary in charge of the Oxner Memorial Hospital, Shantung, China.

The Alumni Office recently learned that DR. HOLLY HIX PARR, '06, of Eudora, Arkansas, has died. He entered the Sewanee medical school in 1903

Puckette Buried At Sewanee

Charles McDonald Puckette, '07, ATO, newspaperman, churchman, humanitarian, and a Sewanee gentleman in its finest meaning, died January 15 at his home on Lookout Mountain, where failing health had confined him since last August. Funeral services were in All Saints Chapel and burial was in the University Cemetery.

He was president of The Associated Alumni from 1948-51, an alumni trustee from 1947-49, and since 1951 had been a member of the board of regents.

On July 28, 1887, he was born in Sewanee, the son of Charles McDonald Puckette, '79, ATO, and Charlotte Barnwell Elliott Puckette. His father had been assistant headmaster of the Sewanee Grammar School and his mother was the daughter of one of Sewanee's principal founders, Bishop Stephen Elliott of Georgia. He was graduated from the Sewanee Grammar School and earned his B.A. and M.A. degrees in 1907 and 1908, respectively, from the College. He was a member of Phi Beta Kappa.

His newspaper career began as a reporter on the New York *Evening Post*, where within ten years he rose to managing editor and member of the board of directors. In 1924 he joined the New York *Times* as assistant to the business manager and eight years later became assistant to the vice-president, Arthur Hays Sulzberger. He continued in that role when in 1935 Mr. Sulzberger became president and publisher, and until he was sent to the Chattanooga *Times* as acting general manager in 1942. Two years later "acting" was removed from his title. He was made vice-president of The Times Printing Company in 1955

He was a founder of the American Society of Newspaper Editors, and had been president and at the time of his death was chairman of the board of directors of the Southern Newspaper Publishers Association.

While in New York he was a member of the publicity department of the National Council. He had been senior warden of his Church of the Good Shepherd on Lookout Mountain.

Among the many tributes paid him at his death were these:

From Dr. McCrady: "The University of the South has lost one of its most prominent alumni and one of its most valuable regents. . . He was also one of my warmest personal friends and one of my most valued advisers. During my entire term of office he played an important role in all major policy decisions of the board. My sense of loss in his passing is more than I can adequately express."

From board of regents Chairman J. Albert Woods, '18, SAE: "Over the twenty-five years that I knew him well, I saw him undertake many jobs for Sewanee. He always did those jobs willingly, loyally, and with whole soul enthusiasm. I never knew him to say 'no' one single time to any request that was made of him in behalf of Sewanee."

Survivors include his widow, the former Elizabeth Argyle Gettys of Athens, Tennessee, and three children —Charles McDonald Puckette, Jr., of Ridgewood, New Jersey, Mrs. Raymond R. Howe of Chattanooga, and Stephen Elliott Puckette, II, '49, ATO, who joined Sewanee's faculty in September as assistant professor of mathematics —and his first cousin, Dr. Robert W. B. Elliott, '94, ATO, Sewanee's legal counsel.

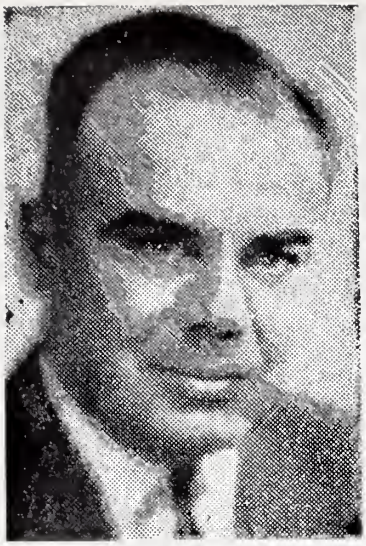

Theodore Joy Wagner, Jr., '34, PGD, died September 21, 1956, after a long illness. He was 42. Since 1937 he had been a member of the firm of Harrington, Marsh, and Wagner, operators of oil and gas properties, in Amarillo, Texas. He was also a member of the Wagner and Wyant Drilling Company and was an independent oil and gas operator. He was a vestryman of St. Andrew's Church. He is survived by his wife, Mrs. Anne Wagner, three sons, and a daughter.

and received his M.D. degree from the Atlanta College of Physicians and Surgeons in 1906.

Dr. Hays Newton Holyfield, '07, of Brandon, Mississippi, died July 26, 1956. He entered the Sewanee medical school in 1904.

Dr. Ely Everett Busby, '09, of Brookhaven, Mississippi, died March 15, 1955. He received his M.D. degree from the Mississippi Medical College. Mrs. Busby survives him.

Dr. Isaac Bell Howard, '09, of Williamson, Georgia, died August 10, 1956. He specialized in urology. His M.D. degree was from the Atlanta School of Medicine.

Arthur W. Trenholm, A'11, died July 28, 1955. He was a native of Minnesota and a resident of Claremont, California.

Eakin L. Wheless, A'11, consulting mechanical engineer of Shreveport, Louisiana, died February 17, 1956. Mrs. Wheless survives him.

Cleland H. Vaux, '20, SAE, forest engineer of Vancouver, British Columbia, died from drowning in December 1954. He served as a pilot in World War II.

James Edward Harton, Jr., '21, KS, died in February 1956 at his home in Los Angeles, where he had lived for several years. He was a native of Dyersburg, Tennessee, and funeral services and burial were there. Mr. Harton practiced law in California and was a prominent member of the bar. He also was active in Democratic politics and had served as committee chairman in his county. He was a member of the Episcopal Church. Mrs. Harton survives him.

Fred Cheek Hall, '25, of Raleigh, North Carolina, died in the fall of 1955, the Alumni Office recently learned. He was affiliated with North Carolina State College. He was also an alumnus of Sewanee Military Academy.

The Rev. Felix L. Cirlot, '27, one of the Episcopal Church's leading New Testament scholars, died March 30, 1956, in El Paso, Texas. He was rector emeritus of All Saints' Church, Indianapolis, Indiana, of which he became rector in 1949. During his career he taught at Nashotah House and served churches in Buffalo, New York, and Philadelphia and was chaplain of Margaret Hall School, Versailles, Kentucky. Dr. Cirlot's thesis for his Th.D. degree, earned at General Theological Seminary in 1935, was later revised and brought out as his first published book, *The Early Eucharist*. His second published work was *Christ and Divorce* in 1945 and following it were three works on the apostolic succession.

Henry Augustine Turner, Jr., '30, KS, died November 16, 1956, in Phoenix, Arizona, where he was manager of the Garrett Supply Company.

Emitt Cox Craig, '37, KS, died November 29, 1956, at the age of 40. He owned and operated a laundry and insurance agency in Tallulah, Louisiana, and was a director of the Tallulah State Bank. He served as alderman from 1948 to 1956. Survivors include his wife and daughter.

Cyrus Eugene Reid, Jr., '53, SN, was the pilot of the navy bomber that went down in flames off Bermuda in mid-November. A memorial service was held December 1 in an Episcopal Church in Dallas, Texas, where his mother resides. Army Capt. J. P. Vineyard, Jr., M.D., '52, KS, is his cousin.

Richard Mitchell Yeager, '58, of Jacksonville, Florida, died in an automobile collision January 6. He would have been 28 this month. The second year seminary student was driving with his roommate, Ralph Foley Johnson of Windsor, South Carolina, to their Sunday mission at the Alabama Agricultural and Industrial School chapel at Normal, Alabama, when the head-on collision with a car driven by an Army private occurred near Winchester. Johnson, who was critically injured, is recuperating. Yeager was graduated in 1953 with a B.S. degree from Florida State University in Tallahassee. Before coming to Sewanee he worked two years in Jacksonville as a field deputy in the office of the Duval County tax assessor. He held a commission of first lieutenant in the air force.

Honorary Alumni

The Rt. Rev. Clinton S. Quin, Hon. '19, bishop of Texas since 1928 until his retirement in 1955, died November 29 at St. Luke's Hospital, Houston. After his ordination to the diaconate in 1908, he served several churches in Kentucky, and in 1917 became rector of Trinity Church, Houston, where he served until his consecration a year later as bishop coadjutor of Texas.

Dr. Frank P. Graves, Hon. '40, commissioner of education for the State of New York from 1920-40 and later president of the University of the State of New York at Albany, died last year. Of his over forty diplomas and degrees, half were honorary doctor of law degrees. He was sometime president of Phi Beta Kappa and was Sewanee's 1940 Commencement orator.

The Rt. Rev. Stephen E. Keeler, Hon. '48, bishop of Minnesota for twenty-five years, died September 25, 1956, in Heidelberg, Germany, at the age of 69. He was making his regular semi-annual visit to Europe in his role as bishop-in-charge of American Episcopal churches on the continent. Two years ago he was host to the Anglican Congress in Minneapolis.

Thomas B. K. Ringe, Hon. '51, Philadelphia attorney, civic leader and prominent churchman, died suddenly in January of a cerebral hemorrhage. He was 55. He was an expert on corporation and appellate law. From 1947-52 he was a member of the Episcopal Church's National Council and in 1950 helped organize the National Council of Churches. For the past eighteen years he was a vestryman of Calvary Church, Germantown, and last May was appointed chancellor of the diocese of Pennsylvania. He was Sewanee's 1951 Commencement orator.

Col. William C. O'Ferrall, Sewanee trustee from Louisiana and chairman of the former Sewanee-All Saints Foundation that campaigned in Arkansas, Louisiana and Mississippi for the two schools, died early in December in Shreveport, Louisiana, after a long illness. His rising success as an oilman since he first came to Shreveport in 1919 was matched by his increasing generosity to the church and public welfare. He was a leading layman and vestryman of St. Mark's Parish. He had served in World War I, rising from second lieutenant to become the youngest colonel in the army at that time.

Former Faculty

Mrs. Clara Look Nauts, 88, died November 10 in New York City. She was the widow of Dr. William Boone Nauts, '82, ATO, who was in his fiftieth year of teaching Latin and Greek at Sewanee (eleven in the Grammar School and thirty-eight in the College) when he died in 1931. Survivors include two sons—Richard L. Nauts, '26, ATO, of Houston, Texas, and William B. Nauts, Jr., '23, ATO, of New York.

Dr. John McLaren McBryde, sometime editor of the *Sewanee Review* who retired twenty years ago as head of the English department and dean of the graduate school at Tulane University, died in November at his home in Jackson, Mississippi. He was 86. He also taught at Hollins College and Sweet Briar before joining Tulane's faculty in 1916. Survivors include Mrs. McBryde, two daughters, and two sons, Felix W. McBryde, A'20, and John McL. McBryde, III, A'19.

Marriages

THEODORE DUBOSE BRATTON, II, '42, PDT, to Mrs. Mary Anderson Simpson Williams on January 19 in Memphis. She earned her B.A. degree from Mississippi State College and her M.A. degree from the University of Mississippi. He is associated with L. P. Brown and Company, cotton bale covering firm. Address: 206 South Belvedere, Memphis.

CAPT. EUGENE DYER SCOTT, USAF, '48, KS, to Joanne Buckner on November 17 in Albany, Georgia. She is a graduate of the University of Alabama. He took air force navigation training at Ellington Air Force Base, Houston, Texas, and was commissioned in 1950. He is now stationed at Turner Air Force Base, Albany.

WILLIAM C. BUCK, '49, to Erie Sue Bloodworth on November 30 in Columbus, Georgia. He is manager of the Buck Ice & Coal Company, cold storage firm in Columbus. On February 19 the Bucks moved into a new home at 2016 Poplar Drive. Mr. Buck is a graduate of Georgia Tech and a member of Phi Delta Theta.

HOWARD MORGAN SMITH, III, '49, SAE, to Janet Pendleton Keese on November 24 in Chattanooga, Tennessee. The Smiths' address: 506 Bonita Circle, Huntsville, Alabama.

DR. WARREN HANSELL HUNT, III, '50, KA, to Filomena Natale on December 22 in Red Bank, New Jersey. She is a graduate of the Monmouth Memorial Hospital, School of Nursing, and did graduate study at Columbia Teachers College. He received his medical degree from Tulane University. The Hunts are making their home at Bordentown Manor, Bordentown, New Jersey.

THE REV. ERNEST CANNON MCCREARY, '50, DTD, to Ethel Walker Wright on January 10 in Augusta, Georgia. He is rector of Trinity Church, Abbeville, South Carolina.

DR. WALTER SHANDS MCKEITHEN, JR., '50, PDT, to Joan Harriet Curtis on February 2 in San Clemente, California. Their address: 211 Pelayo Avenue, San Clemente.

CHARLES H. MCNUTT, III, '50, ATO, to Phoebe Cynthia Russell on August 5, 1955, in Albuquerque, New Mexico. After earning a master's degree in anthropology from the University of New Mexico in 1954, he went to the University of Michigan to work on his doctorate. He is currently a research assistant in the Museum of Anthropology and is writing his dissertation. Mrs. McNutt attended St. Mary's School at Sewanee from 1946-48 but did not meet her husband until he moved to New Mexico. Address: 711 Haven Street, Ann Arbor, Mich.

JOHN CHARLES EYSTER, '51, PDT, to Mary Loveless Weeks on November 21 in Scottsboro, Alabama. She attended Randolph-Macon Woman's College and was graduated from Vanderbilt University. He is a graduate of the University of Alabama Law School and is practicing law in Decatur.

THADDEUS GOODE HOLT, JR., '51, PDT, to Waring Inge on December 2 in Birmingham, Alabama. She is a graduate of Smith College. In addition to his B.S. degree from Sewanee, he holds degrees from Yale University and Oxford University, which he attended as a Rhodes Scholar. In 1956 he was graduated from the Harvard Law School.

CYRUS FIELD SMYTHE, JR., '51, ATO, to Constance Jean Carter on October 27 in Coeur D'Alene, Idaho. She is a graduate of the Toronto (Ontario) Western Hospital Nurses Training School. He is employed in the industrial relations division of Kaiser Aluminum and Chemical Company, Spokane, Washington. Address: 3010 East 1st, Apt. 4D.

ARTHUR ALEXANDER WEST, '51, KA, to Margaret Anne Lewis on January 25 in Denver, Colorado. Their address: Box 2197, University Station, Gainesville, Fla.

JOHN PHILIP WAHLE, JR., '53, SN, to Gertrude Carolyn Awbrey on December 23 in Dalton, Georgia. She is a graduate of Agnes Scott College and has been teaching in the Atlanta public schools. He will receive his doctor's degree in June from the Emory University School of Medicine.

DESMOND PORTER WILSON, JR., '53, to Mary Elizabeth Hendricks on December 22 in Macon, Georgia. She will complete work for a master's degree from Radcliffe Graduate Center, Cambridge, Massachusetts, this spring. He is employed with the Union Carbide and Carbon Company in New Orleans.

JOHN CUMMINGS HODGKINS, '54, SN, to Mary Susan Southworth on December 29 in Pensacola, Florida. The father of the bridegroom, the Rev. Henry Bell Hodgkins, '26, officiated. He has completed four years of service with the U. S. Coast Guard.

LT. MILTON BARBAR RICE, JR., '54, ATO, to Carolyn Goodwin Riley on September 28. She is a student at Middle Tennessee State College, Murfreesboro. He is with the air force stationed at the Arnold Engineering Development Center, Tullahoma, Tennessee. Their address: 734 Ridgelawn, Tullahoma.

DAN SCARBOROUGH ABBOTT, '55, BTP, to Barbara Ann Lacy on January 26 in Austin, Texas.

THE REV. ROBERT A. BEELAND, III, A'44, T'55, to Jane Worth Lowery in mid-June in Greenville, Alabama. On July 1 they moved to St. Joseph, Missouri, where he is curate of Christ Church.

WALTER CARROLL BROOKE, JR., '56, to Patricia Ann Helser on December 29 in Lakewood, Ohio. She attended the University of Rochester and he studied at Oberlin College after leaving Sewanee.

DAVID ST. PIERRE DUBOSE, JR., '56, PDT, to Isabel Jordan Hildebrand on December 27 in Union, South Carolina. She is a graduate of Holton-Arms, Washington, D. C., and attended Converse College and the University of South Carolina. He was graduated from the University of South Carolina in June and is now an air force second lieutenant stationed at Harlingen Air Force Base, Texas.

Births

Lucy Alexandra Elizabeth, daughter of ALEX HENDERSON MYERS, '36, KA, and tenth grandchild of the Rev. and Mrs. George B. Myers, '07, DTD, of Sewanee, on December 10 in Tucson, Arizona. At the child's baptism on January 6 at Grace Church, Tucson, the rector, the Rev. Jerry Wallace, '19, was assisted by Grandfather Myers.

Jefferson Hunt, son of AUGUSTUS T. GRAYDON, '37, SN, on January 19 in Columbia, South Carolina. Father, who is secretary of the board of trustees, asks that Jefferson be enrolled in the class of 1978.

Lawrence Scott, son of the REV. R. EMMET GRIBBIN, '37, DTD, on November 2, 1956, in Tuscaloosa, Alabama. He has two older brothers. At about the same time Mr. Gribbin was awarded his M.A. degree in history from Columbia University. He is at Canterbury Chapel at the University of Alabama, where he ministers to nearly 500 Episcopal students and fifty Episcopal faculty members. Address: 502 Ninth Street, Tuscaloosa.

Alma Hope, daughter of the REV. A. G. (TONY) DIFFENBAUGH, '42, SAE, in August in Wichita, Kansas. On January 27 Mr. Diffenbaugh became rector of Emmanuel Episcopal Church, Olathe, Kansas.

Rebecca Margaret, daughter of the REV. DOMENIC K. CIANNELLA, '43, ATO, on January 17 in Patchogue, New York, where Mr. Ciannella is rector of St. Paul's Church.

Phyllis Hope, daughter of the REV. RICHARD M. TRELEASE, JR., '43, ATO, last fall in Wilmington, Delaware, where Mr. Trelease is rector of St. Andrew's Church.

Mark Perrin, son of PERRIN HOLMES LOWREY, JR., '47, on August 4, 1956, in Poughkeepsie, New York.

Katherine Ruth, daughter of WALTER D. BRYANT, JR., '49, ATO, on December 21 in Sewanee. Her father is Sewanee's director of athletics.

James Pollard, Jr., son of JAMES P. CLARK, '29, SN, on November 23, 1956, in Florence, Alabama. His father is assistant librarian at Sewanee.

David Knight Livingstone, son of JOSEPH D. CUSHMAN, JR., '49, SN, on August 10, 1956, in Cocoa Beach, Florida. Mr. Cushman is in industrial relations with Convair, a division of General Dynamics Corporation at the Air Force Missile Test Center, Titusville, Florida.

Virginia Lee, daughter of THOMAS LATHEN, '49, on July 19, 1956, in Grand Island, Nebraska. She has three older brothers. Mr. Lathen is telegraph editor of the Hastings (Nebraska) *Tribune*.

Gregory Otway, son of the REV. GREGORY A. E. ROWLEY, GST'49, in June 1956 in Youngsville, Pennsylvania, where his father is vicar of St. Francis of Assisi Church.

Leslie Sevier, daughter of DR. LESTER LEIGH SMITH, JR., '49, ATO, on December 1. Dr. Smith is now serving a four-year fellowship in urology at the Mayo Clinic in Rochester, Minnesota. Address: 1448 Fourth Avenue, S.W. Rochester.

Timothy Ray, daughter of JIMMY RAY

Brock, '50, on January 5 in Winchester, Tennessee. Mr. Brock is a partner in the Texas Company distributorship at Cowan, Tennessee.

William Robert, Jr., son of the Rev. Robert William Insko, GST'50, in June 1956 in Chapel Hill, North Carolina, where his father is student chaplain at the University of North Carolina.

Elise Stevenson, daughter of Douglas M. Wright, Jr., '50, PDT, on December 6 in Nashville, where her father is service manager with Temco, Inc.

Patricia Paige, daughter of the Rev. Edmond L. Browning, '52, PGD, on November 4, 1956, in Eagle Pass, Texas, where her father is rector of the Church of the Redeemer. Patricia has an 18-month-old brother, Robert.

Jane Douglass, daughter of John Haggard, Jr., '52, BTP, on November 24, 1956, in Nashville. Jane has an older brother, Whitney. Mr. Haggard is now enrolled in the Vanderbilt University medical school.

Eva Katherine, daughter of B. Ivey Jackson, '52, PDT, on November 18, 1956, in Birmingham, Alabama.

John Pendleton, III, son of Dr. J. P. Vineyard, Jr., '52, KS, on November 16 at Fort Riley, Kansas, where his father is a captain in the army medical corps training in radiology. Permanent address: 3212 Cornell, Dallas 5, Texas.

A boy, son of Robert Morris Fraser, '53, BTP, on December 21, 1956, in Atlanta.

Stephen Karl, son of the Rev. Calton Krueger, GST'53, on December 14 in Winchester, Tennessee. Mr. Krueger is pastor of the Evangelical and Reformed Church in Belvidere, Tennessee.

Sarah Margaret, daughter of the Rev. Floyd C. Medford, Jr., '53, on April 11, 1956, in Houston, Texas. Sally has an older brother, Mike, and sister, Cathy.

Thomas Buchanan, son of the Rev. Thomas A. Hardaway, '54, on October 7, 1956, in Henrietta, Texas, where his father is rector of Trinity Church. The newcomer has two older sisters.

Trent Roland, son of Roland Timberlake, '54, PGD, on May 10, 1956, in Victoria, Texas. (See In Service.)

Laura Ann, daughter of James A. Greene, III, '55, PDT, on November 11, 1956, in San Angelo, Texas.

Karen Louise, daughter of Charles Brandon Guy, '55, BTP, on December 14 in San Angelo, Texas, where her father is stationed as an air force lieutenant.

Lee White, III, son of Lee White Lance, Jr., '55, SAE, on August 24, 1956, in Nashville. Mr. Lance is in the general insurance business. Address: 406 Adler Court, Nashville.

McGavock Dickinson, Jr., son of M. Dickinson Bransford, '57, on October 16, 1956, in Nashville, where his father is an account executive with the Martin Advertising Agency.

Renee Rankin, daughter of Michael Richards, '58, BTP, in November at Sewanee, Tennessee, where her father is enrolled in the College.

Feilds Wins Without Effort

A candidate incommunicado, was Talbot Feild, Jr., '35, SN, who was elected in August, 1956 to a fifth term as member of the Arkansas Legislature. The Hope, Arkansas, attorney paid his filing fee three months earlier, confident that he would make the usual campaign. Immediately afterward he became involved in a legal case whose nature, in the interests of the client, could not be divulged or described. He left Hope in April and did not return for five months except for a couple of hours at a time. During this period he did not even open his mail. He could not be located even by his wife except when he communicated with her. His friends offered to campaign for him but he was unable to accept their efforts. Some of his most ardent previous supporters, failing to understand and receiving no satisfactory explanation for his curious behavior, gave up the struggle. But when votes were counted on the second Tuesday in August the count was in his favor by 16. His opponent demanded a recount which revealed that Talbot actually had won by 19 votes. He gives credit for his remarkable victory to his wife, the former Carlene Bruner, a graduate of Wheaton College in Illinois, who, making the best she could of a miserable situation, kept his name before the voters.

The Bookshelf

A translation in *terza rima* of Dante's *Divine Comedy* by Dr. Glen Levin Swiggett of Washington, D. C., former Sewanee professor and author of several collections of sonnets, has just been published by the University Press. It sells for $7.50, cloth bound, with heavy wrapper jacket, with Dante vignette. It is printed on ivory-laid Strathmore paper.

* * * *

Hooker's Theology of Common Prayer by Dr. John S. Marshall, head of the University's philosophy department and one of three assistant editors of the *Anglican Theological Review*, has been published by the University Press. It sells for $4.00, cloth edition, and $2.50, paper edition. Dr. Marshall hails the 16th Century divine, Richard Hooker, as "the greatest of Anglican Theologians."

* * * *

The Sydnor Memorial Award for the best book on Southern history published in the last two years went last November to Professor Joseph H. Parkes of Birmingham-Southern College, whose winning book, *General E. Kirby Smith,* was published in 1955 by the Louisiana State University Press. The award, presented for the first time, was established a year ago in honor of a Southern historian, the late Dr. Charles S. Sydnor, former chairman of the Duke University history department.

* * * *

Robert W. Daniel's ('35) new collaborative effort is not being reviewed in this issue just because his late grandfather is on the back cover, but because we didn't have space to discuss it last time. *Theme and Form* (Prentice-Hall $6.75) is a 700-page text for college students of English literature jointly edited by Daniel, Monroe C. Beardsley, and Glenn H. Leggett. The impressive volume runs the gamut from Sophocles to Ogden Nash and from the Old Testament to Life Magazine and the selections are daringly arranged not by slavish chronology but by theme.

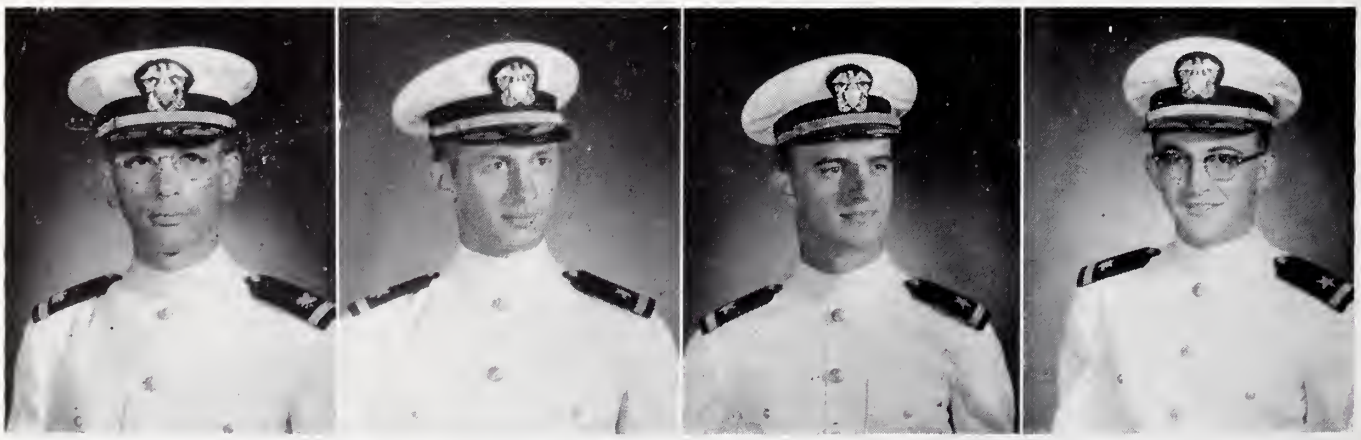

New ensigns in the navy are, left to right, Donald S. Clicquennoi, '53, commissioned last October, and John Pennington Bowers, '56, ATO, Wooldridge W. Davis, '56, ATO, and Harland H. Boyles, '56, commissioned December 14 at the navy's officer candidate school, Newport, Rhode Island. They had completed eighteen-week courses at the school.

In Service

Lt. Commander Joe Robinson, USN, '32, who has been on duty overseas, and Mrs. Robinson and son Bill are temporarily locating in Philadelphia, Pennsylvania. The Alumni Office would appreciate a more complete address, if anyone can provide it.

Army Capt. Benham R. Wrigley, '42, KS, last fall completed a field training exercise in Germany with the 2nd Armored Division. He entered the army in 1955 and was assigned to Medical Detachment Headquarters in the division.

The Rev. Robert S. Snell, '49, ATO, last fall spent two weeks in specialized training at Fort Knox, Kentucky. He is rector of St. Luke's Church, Live Oak, Florida.

Lt. (jg) J. Howard McClain, '52, is with the U. S. Naval Dental Clinic, U. S. Naval Operating Base, Norfolk, Virginia. He finished his studies at the University of Tennessee Dental School last September.

Roland Timberlake, '54, PGD, on January 1 completed four years of service in the U. S. Navy as lieutenant, junior grade, and pilot. During this time he was stationed at the Naval Auxiliary Air Station, Brown Field, San Diego, California, with the Air Anti-Submarine Squadron Twenty and Utility Squadron Seven. From January to August last year he was aboard the aircraft carrier USS Princeton in the Far East. This month he entered the University of Texas and comments that a visit from any Sewanee men will be welcome. Address: 5101 Lexalynn, Austin, Texas.

Lt. Frank C. Bozeman, USAF, '55, PDT, is stationed in Manila, having gone on extended active duty September 1. He has a job in air force intelligence normally filled by a senior captain or a major. He comments that it is "sensitive work and calls for a substantial amount of knowledge about many fields, a keen insight into human psychology, and the ability to recognize important situations and to make hurried, but correct, decisions relative to them. . . . Our type of work has been so correctly characterized as 'the front line of the cold war.'" He has visited Gales and Inez Perry, formerly with Sewanee's AF ROTC Unit, who have been at Clark Field some sixty miles north of Manila since August 1955. Address: AO 3050672, 6008th Air Intelligence Service Squadron, APO 928, San Francisco, California.

Service address for 1st Lt. William S. Noe, '55, DTD, is 933rd AC & W Sq., APO 81, New York, New York. Last fall he wrote that in a land of no trees he missed the Mountain and ravine garden.

Ens. William M. Phillips, '56, PDT, until this month has been stationed at the Navy Supply Corps School, Athens, Georgia, for a six months' tour of "duty under instruction."

Midshipman Gerald A. Nelson, '59, BTP, of Fairhope, Alabama, is attending the U. S. Naval Academy at Annapolis.

Thomas Frank Gailor

(*Continued from page* 24)

in Sewanee. She was a little older than her husband (Bishop Quintard *always* matched his bridegrooms-elect with older women) and she was devout, smart, thrifty—precisely what a Sewanee chaplain needed.

In the classroom Gailor was equally successful. The great Alaskan missionary Hudson Stuck spoke to his teacher at the New York alumni chapter meeting in 1920.

> [It was you] who introduced me to [Mandell Creighton and Gibbon. I remember] your illuminating and discriminating sketch of that typical man of the Renaissance, Aeneas Silvius Piccolomini . . . and the exaltation with which I left classes . . . [and] what you talked about one afternoon [at] Morgan's Steep . . . the laurel was in bloom, and the whole mountain was glorified.... [You gave] the stimulus which is so precious and so necessary to intelligent youth, the curbing as well as the egging on, the checking of over-enthusiastic admiration as well as the indication of hidden excellencies ... opposing the stupidity that is dead to substance and the vulgarity that is dead to form.

When in 1889 Hodgson unexpectedly resigned the vice-chancellorship, which he had accepted at the age of 39, Gailor, then 33, was named successor. He wrote: "I did not want the responsibility. . . . I disliked the idea of being a mere executive." He was soon elected bishop of Georgia and declined, to the wild delight of the students who hauled him up the hill in a carriage and built a bonfire.

Much happened in Gailor's short administration. For the first time, no longer poverty-stricken, Sewanee became a real university, opening schools of medicine, law, nursing, and pharmacy. In Gailor's administration the *Sewanee Review* was founded by Hodgson and William P. Trent. While all of these gains except the literary quarterly were lost following the panic of 1907, and while the wisdom of establishing the medical department is open to doubt, Gailor certainly lacked no imagination. Further, and Gailor was chiefly responsible for it, the conflict between the military and academic traditions was resolved in favor of the latter and since 1894 the military has been peripheral rather than central.

When Quintard heard in 1892 that Gailor was to be nominated for bishop of Massachusetts, he reasoned things had gone far enough. He advanced the date of his diocesan convention a month and Gailor was the only nominee for coadjutor of Tennessee. He became diocesan in 1898 and ten years later was elected chancellor of the University of the South, following the death of General Ellison Capers, bishop of South Carolina.

His chancellorship of twenty-eight years was longest in the University's history. After his death the ordinances were changed to limit the term to six years. There had been a lessening of interest in other dioceses after "too much Tennessee"—Bishop Quintard's phrase applied to himself many years earlier. As chancellor, Bishop Gailor took a larger part in University administration than any of his predecessors. He was chairman of the board of regents from its organization in 1911 until his death in 1935. Quintard had taken an equally large part but had never held the title of chancellor.

A biographer cannot fail to note that at the end of Gailor's chancellorship the University was virtually bankrupt financially, after a period, the booming twenties, in which most educational institutions had prospered. With benefit of hindsight it might be hypothecated that, if Gailor could have been furnished with good administrative staffwork, the University's history might have been changed.

When the Episcopal Church decided to establish a strong executive board, Gailor was chosen to be the first president of the new National Council in 1919. He and his advisors used his genius with magnificent effect. He was sent throughout the American Church persuading, extolling, cajoling. The transition from a sprawling confederation of dioceses, themselves loosely organized, into a coherent, purposeful national church—all by democratic procedure and Christian principle—was a remarkable accomplishment for a protestant church. Gailor was the man who headed it, and not from behind a desk. At the Lambeth Conference in 1920, the only American bishop to have a private audience with the King was the former Sewanee chaplain.

Gailor stands alone in international renown and prestige among those closely affiliated with Sewanee in its first century. Greatness was thrust upon Gailor. Late in his life he told a close friend that he doubted his wisdom in accepting election as a bishop. He was the perfect pastor, catapulted into the station of executive by a commanding presence, a magnificent voice, a great soul, and an unbelievable repertoire of stories. By curious mischance he lacked a few administrative knacks which, while doing no violence to his greatness of spirit, nevertheless proved a handicap. Probably Christ would have been a poor chain-store magnate.

With Polk and Quintard and DuBose, Gailor towers among the men who made Sewanee. His strength, like theirs, lies in the realm of the non-material. The *idea* of Sewanee at its centennial is a projection of their hopes, their aspirations, their dreams. Sewanee was great when it was bankrupt. Gailor did not banish the poverty, but he, more than any other, kept alive the greatness.

Thomas Frank Gailor, Chaplain Superb

This biographical sketch will appear at approximately page 100 in Sewanee Story, *destined for publication,* deo volente *in the University's Centennial year—a sequel to* Reconstruction at Sewanee.

By Arthur Ben Chitty

In these days of high concern over the late War Between the States, historians overlook a poignant account of Southern suffering. It is to be found in *Some Memories,* produced in 1937 by Tudor Seymour Long, professor emeritus of English of the University of the South, who with characteristic modesty makes no reference on the title page to his editorship. It is a part biography and part diary of the Rt. Rev. Thomas Frank Gailor, third bishop of Tennessee, first president of the National Council of the Episcopal Church, fourth vice-chancellor and eighth chancellor of the University. The only person ever to hold the two highest Sewanee titles was a master of restrained prose and his chapter of memories on the Civil War includes such scenes as an account of his mother's search for the body of his father on the battlefield at Perryville.

The future bishop was born in Jackson, Mississippi, on September 17, 1856. His father shortly afterwards became editor of the Memphis *Avalanche.* His mother was a pretty Irish girl who had migrated to Cincinnati with her widowed mother, Charlotte Langston Moffett, to escape a persecution of Protestants in Ireland. Two of the bishop's great grandfathers were respectively a general and a rector of Queen's College, Dublin.

In his boyhood Gailor attended the little Church of St. Mary on Poplar Street, Memphis, later his own imposing cathedral. He had a succession of good teachers and at the age of 15 became the first graduate-by-public-examination from Captain Anderson's high school in Memphis, delivering a valedictory in the Jefferson Street theatre. He worked for a crockery firm for a year to earn tuition for Racine College. He already had mastered trigonometry as well as Livy, Virgil, and Horace, but had to read Greek privately to pass entrance tests.

At Racine he was so impressive that he was admitted to the sophomore class. He later wrote:

> There are two important factors in education, the influence of an environment and the contact with personalities. . . . Racine [closed in 1920] was just the kind of college I would like to perpetuate. . . . The two men who made the deepest impression upon me were the Reverend Dr. James DeKoven and the Reverend Dr. J. J. Elmendorf. [The latter] taught me to reason and think; and Dr. DeKoven taught and exemplified the grace of manner and the breadth of vision of a Catholic Christian.

At Racine in 1876 he delivered another valedictory and won a prize of $50 which paid his way to General Theological Seminary in New York. Arriving two weeks before the dining hall opened and with only $10 left, he witnessed a gang fight in the Bowery, wrote a story for the *Evening Telegram* and doubled his fortune. And then—his first contact with Sewanee:

> I had hardly been settled in my room in the dormitory when a young man came in and said: "My name is William C. Gorgas. I am from the University of the South, Sewanee, and I am studying to . . . beeome an Interne at Bellevue Hospital, New York, and as we both are from Tennessee, I thought you might be willing to let me keep my books in your room."

The second General Gorgas returned to Sewanee in 1917 to make an address and visited Gailor's home, the same student hall in which young Willie Gorgas had roomed when his father, the vice-chancellor, had lived next door. He told the bishop that he hoped to retire some day and spend his last years at Sewanee. He died unexpectedly in London three years later.

Gailor was ordained on May 15, 1879, at the 47th convention of the diocese, in Columbia, and Bishop Charles T. Quintard wrote in his diary: "He will make his mark in the Diocese and in the Church. I never ordained a man with more satisfaction. Would God we had a thousand such." The young deacon went to the Church of the Messiah in Pulaski and there had the only parish experience of his career.

Almost everyone alive in 1882 takes credit for bringing Gailor to Sewanee, especially Quintard and Vice-Chancellor Telfair Hodgson, whom Gailor had assisted in Hoboken while he was a student at General. But the real story is told by the colorful Rev. William Norman Guthrie in *The Churchman* (November 1, 1935). Gailor kept hearing about Sewanee and finally a vestryman, to assuage the curiosity, drove him by carriage to the mountain. After luncheon Dr. Hodgson, who was Low Church with a Virginia lowness, and his lady bountiful, who was decorously High, compromised. Gailor was invited to the faculty. Afterward he said, "We drove to see what that incredible Sewanee was all about. And of course . . . my heart stuck right there." (Guthrie's chronology is two years off but he tells a good story.)

Gailor came to Sewanee at a salary of $800 a year and lived in St. Luke's Hall. With no complaint, he agreed to scaling his salary along with the others. According to Guthrie, he had a simple boyish nature with no duplicity, no self-regarding thought. He was spontaneous, willing to admit himself wrong, had faith with no pose, a clear gladness about him. "The whole student body swarmed at his fence to toot and chime and yell their joy that a son was born to their tall, rosy-faced, ever-smiling, happy-eyed, skylarking friend."

Experienced faculty members shook their heads sadly when he announced Lenten twilight services. "But the whole student body came . . . the most defiant, the most indifferent. They were not going to be left out. . . . Tommy wouldn't like it." Gailor read noble prayers in gorgeous, vibrant tones. His pulpit presence, his unaffected oratory, his advocacy of the boys' cause with the faculty or VC, raised Gailor to a rare pinnacle of regard. More than that (and again Guthrie), "He tried to give us a triumphant Sewanee . . . ever young in spirit . . . radiant with faith. He preached a virile Christ."

The ubiquitous Quintard takes credit for Gailor's match with Ellen Douglas "Nellie" Cunningham, who made a great lady for a great man. For forty-six years—until she died from a fall—they lived winters in Memphis and summers

(*Continued on page 23*)

Tommy—1857

Priest—1880

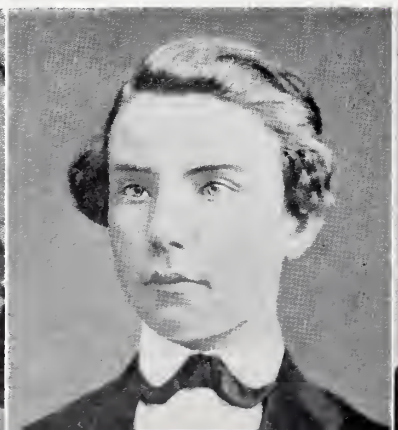

Bishop—1893

Chancellor—1932

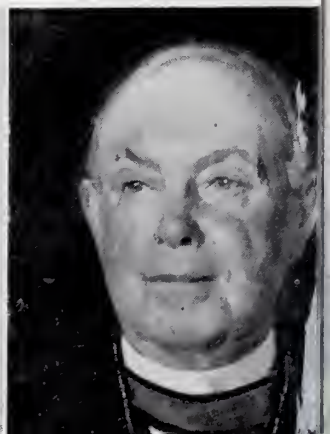

Sewanee News FROM THE UNIVERSITY OF THE SOUTH

VOLUME VII, No. 1 SEWANEE, TENNESSEE April, 1957

'Clara' Will Operate Sewanee Inn

Architects' plans have been approved and ground has been cleared for a new Sewanee Inn of mountain sandstone. The air-conditioned inn of six buildings will be located near the golf course, parallel to the ninth fairway, facing the Monteagle highway at its junction with the road to Green's View. Five housing units will each have four two-bedroom apartments, furnished with quality equipment. The central building will include a restaurant, two private dining rooms, a lounge, and outside terrace. The dinning capacity will be 200 during the winter and 300 during the summer. The housing units are expected to be ready for the meeting of the House of Bishops in September.

To operate and manage the inn the University has entered into an agreement with Mrs. Thomas Shoemate, noted for her Claramont restaurant at nearby Monteagle. For more than a decade going to "Clara's" has been a favorite pastime for students, alumni, and other visitors. Mrs. Shoemate will move to Sewanee this summer. For a number of years she has also been business manager of the DuBose Conference Center, operated by the Diocese of Tennessee.

FUNDS IN HAND

Bishop Frank A. Juhan announced that the funds for the inn, approximately $375,000, have come from "a few generous alumni who have been prompted by a desire to provide a superior place on the campus where students, residents of Sewanee, alumni, parents of students and other visitors might find at all time accommodations for rest and refreshment."

Kemp, Bunch and Jackson of Jacksonville, Florida, are architects for the Sewanee Inn.

(Left to right): Vice-Chancellor Edward McCrady, Mrs. Thomas Shoemate, and Bishop Frank A. Juhan look over plans for the new Sewanee Inn.

Archbishop to Receive Degree

At a special convocation on May 5 the University will confer the honorary degree of Doctor of Civil Law on the Most Reverend Geoffrey Francis Fisher, ninety-ninth Archbishop of Canterbury. The convocation will be held in All Saints' Chapel at 10:30 a.m. The Archbishop will preach and the degree will be conferred by the Rt. Rev. Thomas N. Carruthers, Chancellor of the University and Bishop of South Carolina. Presenting Archbishop Fisher for the degree will be the Vice-Chancellor, Dr. Edward McCrady.

It is fitting that the Archbishop should visit Sewanee in celebration of the University's Centennial for a predecessor, Charles Thomas Longley, helped Sewanee's first Vice-Chancellor, Bishop Charles Todd Quintard, raise the funds with which the University was revived after the Civil War, when the South was desolate and the original endowment had vanished. It is also fitting that he should receive the degree of Doctor of Civil Law, for that was the first honorary degree awarded by the University, also to an Englishman, the Rev. Francis W. Tremlett, in recognition of his services to the University in England.

During the Archbishop's visit there

(Continued on page 2)

Sneed, Sinnott to Speak At Commencement

Baccalaureate preacher for Sewanee's pre-Centennial Commencement will be the Rev. Wilson W. Sneed. The 35-year-old rector of St. Luke's Church, Atlanta, has become one of the most brilliantly successful young clergymen in the entire Episcopal Church. With a combination of wisdom, eloquence, and executive talent, he has continued the upbuilding of his downtown church until it is among the first dozen Episcopal Churches in the nation in vitality, communicant strength, and mission-mindedness, and in this combination of qualities it is probably exceeded by no other church in the South.

Orator on graduation day will be a distinguished scientist Dr. Edmund Ware Sinnott, retired dean of the Graduate School of Yale University. He has been president of the American Association for the Advancement of Science, of the Botanical Society of America, and of the American Society of Naturalists.

Shirley Majors Named Head Coach

Coaches Bryant and Majors.

Shirley Majors of nearby Huntland and father of Tennessee's All-American Johnnie Majors, has been appointed head football coach and will begin spring practice on April 2. The spectacularly successful high school coach (76 victories, 6 losses, 1 tie at Huntland in 8 years) is an advocate of the single-wing attack in football and plans to continue the same system here. Line coach Horace Moore will continue on the Sewanee staff and Walter Bryant, director of athletics, will serve as end coach.

Dr. John Webb, chairman of the Athletic Board of Control which made the appointment, said that the board was very much impressed by Mr. Majors' accord with the Sewanee program of non-subsidized athletics and forecast "the same kind of instruction on the football field as the students receive in classrooms." Dr. Webb pointed out that Majors has been sought after by a number of other schools and that Sewanee is fortunate to have him. Majors succeeds Ernie Williamson, head coach for three seasons, who has joined the football staff of the University of North Carolina.

SMA to Hear McCallie, Alexander

Dr. Spencer J. McCallie, headmaster of the McCallie School in Chattanooga, will be Commencement speaker for Sewanee Military Academy on May 27. He is a graduate of the University of Virginia and Duke and has an honorary degree from Presbyterian College. He has been president of the Southern Association of Secondary Schools.

The Baccalaureate preacher will be the Very Rev. George M. Alexander, dean of the School of Theology, who came to Sewanee last fall. He is a graduate of the college and seminary here.

Archbishop

(*Continued from page* 1)

will be dedicated in All Saints' Chapel a tablet erected by the Hudson Stuck Chapter of the English-Speaking Union to commemorate the aid given by English Churchmen to the University.

1957 Commencement Highlights

Wednesday, June 5: Board of Regents' meeting.

Thursday, June 6: St. Luke's Alumni Activities. Dinner, with Rev. W. Norman Pittenger, speaker.

Friday, June 7: Board of Trustees' meeting. Vice-Chancellor's Reception.

Saturday, June 8: Alumni Day. Dedication of Juhan Gymnasium. Reunions for classes of 1926-1927-1928-1929 and 1945-1946-1947-1948. Commencement Dance.

Sunday, June 9: Baccalaureate Service. Choir Concert. Reunion for Semi-Centennial Class of 1907.

Monday, June 10: Commencement Service.

Juhan Gymnasium to be Dedicated June 8

The Juhan Gymnasium, a plant valued at $1,000,000, will be dedicated on Alumni Day, Saturday, June 8. Principal speaker will be J. Albert Woods, chairman of the board of regents and president of the Commercial Solvents Corporation of New York. Among special guests will be Mrs. Alfred I. duPont, the most generous benefactor of Sewanee's history.

The occasion will bring to Sewanee a major "varsity reunion" of athletes. Not only will there be a large turnout of Sewanee lettermen who played on teams with Bishop Juhan, but sports participants of all classes are expected to return.

The gymnasium, now almost enclosed, will be when completed the largest building on the domain. Its large variety of recreational offerings will make it of strategic importance in student morale in the long winter months.

Board chairman Woods pointed out at the conclusion of the last meeting of the regents that, including present construction, Sewanee has built more stone buildings in the past ten years than in the previous ninety. "Physical improvements made recently at the University of the South can match those of any small educational institution in America," Woods said. Since 1947, ten major building projects costing from $100,000 to $750,000 each have been started, plus four projects averaging $50,000 and three major renovation jobs averaging $250,000 each. In dollar value, they vastly exceed construction of the previous ninety years, and in cubic measurement, stone for stone, the accomplishment of the last decade is larger than that of the preceding nine. In the same period the endowment has grown from less than $2,000,000 to over $8,000,000.

Memorials Given For All Saints' Chapel

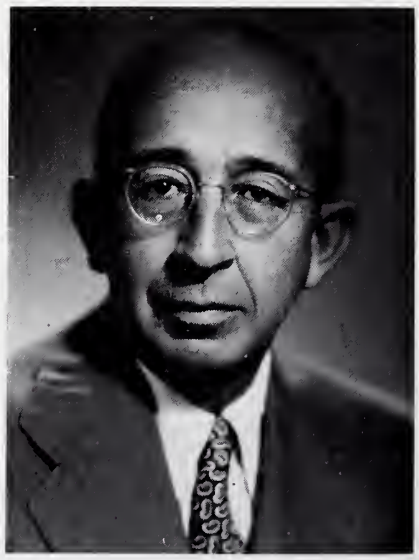

The new altar and reredos of All Saints' Chapel are to be memorials to Calvin K. Schwing of Plaquemine, Louisiana, a devoted alumnus. They are the gift of his wife and his mother.

Summer At Sewanee

Provincial Laymen to Hold Annual Meeting

Frank Englesing, chairman of Laymen of the Sewanee Province, promises an all-star cast of speakers for the annual convention and business meeting at Sewanee, June 20-23. The Rev. Howard V. Harper, executive director of the Presiding Bishop's Committee on Laymen's Work will give the opening address the first night. Special emphasis is being placed on attendance by families and a supervised play program has been arranged for the children. Folders for club distribution may be obtained from Sewanee.

Sewanee Summer Training School

The Rev. Carroll E. Simcox, noted author, will teach at the Sewanee Summer Training School, June 23-29. Bible Study will be led by the chaplain, Bishop Albert Stuart of Georgia. A seminar in Christian Education will be conducted by the Rev. J. Stuart Wetmore, director of Christian Education for the Diocese of New York, and the Prayer Life will be taught by Bishop Theodore N. Barth of Tennessee. The Provincial Department of Christian Social Relations expects to have a seminar on alcoholism. In the afternoon there will be a workshop for the Woman's Auxiliary, with Mrs. John Foster of San Antonio, a member of the National Executive Board, and the Rev. A. Donald Davies of the National Council's Department of Christian Education as leaders. The Rev. John M. Allin of Monroe, Louisiana, will direct the workshop on laymen's work. Several bishops will speak at evening sessions on the work of the Sewanee Province. The Rev. Eric S. Greenwood of Memphis, Tennessee, is director of the Sewanee Summer Training School, which is the official Christian Education Conference of the Fourth Province.

Families are encouraged to attend both conferences and may occupy the same quarters while at Sewanee. Provision will be made for Bible classes for children in the morning and a program of recreation for teen-agers. Rates for the laymen's conference are $16 per person for adults, $10 and $8.50 for children. For the training school adult rates are $35 and children's are $21 and $18. Special rates are offered families with more than two children.

Other Groups

Also using the facilities of the University will be a group of college presidents (August 9-18), two organizations of Tennessee teachers (Delta Kappa Gamma, June 14-16, and Elementary Principals, July 14-17), and Boy Scout Explorers (June 11-13).

Closing the summer schedule will be the meeting of the House of Bishops at Sewanee September 14-18.

Graduate School of Theology

Five courses will be offered in the 1957 session of the Graduate School of Theology, July 24—August 28. The director of the only summer session of its kind in the Episcopal Church is the Rev. Massey H. Shepherd of the Church Divinity School of the Pacific, who will teach a course analyzing the Epistles and their relation to the life and thought of Christianity in the post-Apostolic age, and a course on the modern liturgical movement.

Dr. John S. Marshall, of the Sewanee Department of Philosophy, will teach a course on Hooker and the Caroline Divines, with particular reference to the combination of Catholic and Reformation elements. The Rev. Das Kelley Barnett of the Episcopal Seminary of the Southwest will lead an intensive study of the theological and social ethics of St. Augustine and his place in contemporary Catholic and Protestant ethics. The Rev. Walter C. Klein of Seabury-Western Theological Seminary will have a course on the prophetical literature of the Old Testament.

National Canterbury Study Conference

Several hundred Episcopal college students, faculty members, women workers, and clergy are expected to attend a study conference at Sewanee August 28—September 4, sponsored by the National Canterbury Association. Cost per person is $40 if registration is made before June 10.

Conference leaders are the Rt. Rev. Stephen H. Bayne, Bishop of Olympia, chaplain; the Rev. Albert T. Mollegen of the Virginia Theological Seminary, conference lecturer; the Very Rev. John B. Coburn, Newark, keynoter; and the Rt. Rev. John E. Hines, Bishop of Texas, preacher.

Music for College, High School Students

High school and college music students will be offered "A Vacation with a Purpose" at Sewanee for five weeks beginning June 17. The Sewanee Summer Music Center, with Julius Hegyi, conductor of the Chattanooga Symphony Orchestra, as director, will give instruction in stringed and wind instruments, tympani, percussion, and piano. Personnel of the Chattanooga, Birmingham, and Atlanta Symphonies will serve as faculty.

Pupils of varying degrees of proficiency are expected to attend. Mr. Hegyi emphasizes that the program is not limited to advanced musicians. The Center will aim to give music students training of the highest quality; to give, through concentrated rehearsal and expert coaching, a sense of first rate accomplishment in performance; and to provide a basis for personal development and inspiration through association of young musicians with each other and with skilled leaders.

Faculty concerts—solo, quartet, and mixed ensembles—and concerts by the Center's faculty and student orchestra will be given each Sunday afternoon. Tuition for the five weeks including dormitory room, board, class sessions, practice rooms, and concert admissions is $275.

SUMMER CONFERENCE OFFICE
Sewanee, Tennessee

Please send information about

( ) Provincial Laymen's Conference
( ) National Canterbury Conference
( ) Sewanee Summer Training School
( ) Graduate School of Theology
( ) Sewanee Summer Music Center

Name .....

Address .....

Relaxation at Lake O'Donnell on the Mountain-top.

Kimball to Head Church Support

G. Allen Kimball, Episcopal layman from Lake Charles, Louisiana, becomes a key figure in Sewanee's centennial year with his acceptance of the chairmanship of Church Support. For the third time, a "non-alumnus" has been chosen for this vital task. Kimball succeeds Edmund Orgill of Memphis and Hinton Longino of Atlanta. Like both of them, he is a graduate of a state university.

Kimball, 54, was born in Clio, Louisiana, and graduated from Hammond High School in 1923 with Edward McCrady, now vice-chancellor. He attended LSU at Baton Rouge and there became interested in the Episcopal Church, graduating in 1928 with a bachelor of laws degree and a determination to be confirmed.

In Lake Charles he has been a member of the Church of the Good Shepherd and has rotated on and off the vestry since 1935, holding at various times the posts of junior and senior warden. He is assistant chancellor of the diocese and he has been chairman of the Louisiana insurance commission.

Mrs. Kimball is the former Aimee deGraffenreid and they have two children. Elaine graduates in June from Sweet Briar, after having been an exchange student in Edinburgh last year, and son George, valedictorian at Sewanee Military Academy in 1956, is now aquitting himself with distinction at Princeton, "the Sewanee of the East."

Kimball feels the double weight of the job's responsibility and following in the footsteps of champions. He thinks, however, the impetus of the centennial year and the momentum of widespread new interest in Sewanee is important. He is confident that, with the help of trustees, especially the bishops and other clergy on the board, and loyal laymen of the owning dioceses, the goal of $1 per communicant per year is attainable.

Sewanee senior Larry Isacksen stood 2nd in the South and 11th among small colleges in the nation in NCAB ratings for total points scored in basketball.

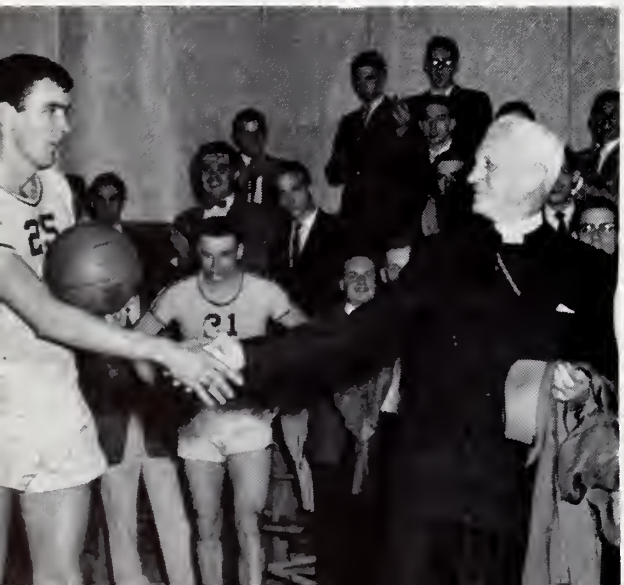

Total Gifts to University Pass $1,700,000

The total gift income of the University of the South broke all records in 1956, exceeding the best previous year (1,130,177 in 1955) by 50 percent. In its 99th year, Sewanee alumni and friends gave $1,723,443. For the first time in its history the University received four single gifts of $100,000 or more and also for the first time received fourteen legacies.

Twenty-two corporations and foundations gave $1,000 or more each for a total of $368,217 of which that of the Ford Foundation ($192,300) was the largest. The income from estates came to $305,000. Sewanee alumni (including honorary) not only gave $922,254 but made a significant surge forward with a 50 percent increase in number of donors. There were 1,369 matriculant contributors, 22.8 percent of the living alumni. An unnamed donor gave $9,000—a thousand for each percentage point of increase over the 13.8% of 1955.

Church Support

In many ways the gifts from the Episcopal Church constituted the most important part of Sewanee's record. Under chairman Hinton F. Longino, and with sacrificial help from area chairmen and trustees, Church Support hit an all time high of $275,000 not including a foundation gift of $100,000 which came through the Church. Sewanee-in-the-Budget brought $126,273 and Theological Education Offerings $54,852—both new records—and a spectacular additional $93,875 came from churches for capital gifts, scholarships, hospital funds, and other designated purposes. However it is the $181,125 in *un*designated gifts from churches which balances the budget! In 1956 over 850 parishes in 66 of the 87 U. S. dioceses sent a gift of some size to Sewanee, a stirring tribute to the University's national significance in the Church.

DIOCESE	QUOTA ACCEPTED BY TRUSTEES 1956	RECEIVED SEWANEE-IN-BUDGET	RECEIVED FOR THEOL. EDUCATION	TOTAL CHURCH SUPPORT	AMOUNT PER COMMUNICANT '55	'56
Alabama	$ 10,019	$ 8,800	$ 2,911	$ 11,711	$.62	$.71
Arkansas	5,129	3,839	2,074	5,913	.57	.75
Atlanta	15,497	9,109	5,937	15,046	.74	.97
Dallas	4,891	2,010	761	2,771	.14	.14
East Carolina	3,179	2,531	1,517	3,399	.25	.37
Easton	1,100	1,152	298	1,450	.17	.25
Florida	12,178	8,039	1,398	9,437	.73	.78
Georgia	4,448	3,058	1,138	4,196	.38	.47
Kentucky	9,117	6,250	989	7,239	.68	.79
Lexington	1,717	1,435	166	1,601	.25	.28
Louisiana	12,373	10,705	3,761	14,467	.51	.70
Mississippi	5,589	3,398	1,940	5,338	.43	.48
Missouri	1,928	1,166	763	1,929	.10	.15
North Carolina	9,117	5,962	2,078	8,039	.38	.44
North Texas	3,304	2,278	1,027	3,305	.50	.60
South Carolina	6,177	3,902	1,714	5,616	.37	.45
South Florida	26,268	14,034	4,381	18,415	.58	.53
Tennessee	26,510	21,633	7,112	28,745	1.12	1.30
Texas	12,731	7,770	1,124	8,894	.22	.24
Upper South Carolina	5,309	3,880	2,251	6,131	.48	.58
West Texas	5,009	4,605	708	5,312	.31	.32
Western North Carolina	1,425	717	2,015	2,732	.22	.48
Other Dioceses	-------	-	8,789	8,789	--	--
Total 1956	$183,015	$126,273	$54,852	$181,125	$.47	$.59

THE UNIVERSITY
OF THE SOUTH
SEWANEE, TENNESSEE
RETURN POSTAGE GUARANTEED

NON-PROFIT
ORGANIZATION
U. S. POSTAGE
PAID
SEWANEE, TENN.
PERMIT NO. 4

Sewanee ALUMNI NEWS

Vol. XXIII, No. 2 May, 1957

The Vice-Chancellor's Page . . . .

Adapted from Dr. Edward McCrady's foreword to DuBose's *Unity in the Faith*

One of the first events in the celebration of our Centennial will be the publication during this month of a series of essays by Dr. William Porcher DuBose to be called *Unity in the Faith* (Seabury Press, 1957). Dr. DuBose was unmistakably one of the most scholarly, one of the most original, one of the most saintly, and one of the most influential of those personalities whose lives and labors have molded the character and established the reputation of The University of the South.

His education to begin with was a purely military one which would not ordinarily be expected to lead to the kind of career which he actually followed. The change in his life's course came abruptly in his eighteenth year in the form of a mystical experience as clear and unmistakable as that of Saul of Tarsus. Such clear vocations are the privilege of very few persons, and they sanctify the lives they touch as perhaps nothing else can. Thereafter nothing could divert him—not even the frightful digression of a long war which interrupted and delayed his theological education almost as soon as it had begun. He found himself most fully at Sewanee where he lived the major portion of his life.

For the first twenty years of his academic career he published nothing whatsoever. It is said that he didn't even save his lecture notes from one year to the next, but prepared for every class as if it were his first. He gave himself wholly to his students, and to the University and community of Sewanee upon which he left an indelible impression. He was the real founder of the School of Theology and he gave the Order of Gownsmen essentially its present form.

During those twenty years his principal intellectual food was the Greek New Testament and Aristotle's Nichomachean Ethics, both of which he digested with a thoroughness which could hardly be surpassed. When he was finally ready to write, he published an astonishing series of books all of which were so mature as to require no subsequent revisions.

Between 1892 and his retirement in 1908 he produced five major works which immediately gave him an international reputation. During his remaining ten years he wrote three more books and the series of articles in the *Constructive Quarterly* which are being republished for, we hope, a wider audience. He was rounding out his life's work by integrating his whole system of theology with the source from which it sprang in a book to have been called "From Aristotle to Christ" when death ended his labors.

But Dr. DuBose is with us yet. His works have never ceased to be studied in foreign universities, and even his native land is now awakening to do him homage. It is a remarkable thing that a man who spent most of his life in a small university in a forest on an isolated mountain top in Tennessee, and who steeped himself so deeply in so few and such ancient sources, should have produced a system of thought which looks so new, so fresh, so contemporary half a century after much of it was written, and some two score years after his death. Who could be more modern than an author who translates "a theology that was cast in a scholastic mould into a theology based on psychology," and who expresses the truth of the Creed in language "which can appeal to those who are accustomed to think in the terms not of metaphysics but of personality"?

But none would have been quicker than he to disclaim any break with the past. The textbooks to which he gave almost all of his attention were written two thousand years ago. The proposal of some of our present sociologists to discard all old moralities and make for ourselves a new one he would have considered naive. He once remarked in such a connection, "The individual is as incapable of making morality as he is of making language or civilization. We can never be emancipated from the authority of a slowly developing experience." He believed that no one man and no one group at any time in history ever had more than a partial apprehension of the truth about any important question.

DuBose also believed in complete freedom of enquiry. He believed that the truths of religion like the truths of natural science progressively extend their command of common consent and have nothing to fear from unrestrained criticism. For him those who would try to prohibit freedom of enquiry (like so many authoritarians of our time) are those who have no deep assurance of the truth of what they profess to believe. He thus embraced that combination of conservatism, courage, and imagination which characterize wisdom in any age; and The University of the South rejoices that the celebration of her Centennial can be graced by the further extension of the influence of this man of God who did so much to guide and strengthen and beautify her youth.

Sewanee Rated First in South by Manly

Dr. Edward McCrady, left, and the Rev. William H. Crawford, Jr., editor of the Seabury Press, examine a sketch for the jacket of Unity in the Faith *(see Vice-Chancellor's Page). The editor of the book, the Rev. William Norman Pittenger, will speak on William Porcher DuBose at the St. Luke's Alumni Dinner on June 5.*

Makes Top Ten in Tribune Survey

By Arthur Ben Chitty

In its Easter issue, the Chicago *Tribune's* ace reporter, Chesly Manly, had the temerity to name "the ten best" men's colleges in America. The University of the South was eighth on the list with Washington and Lee the only other southern school mentioned. There were also other "ten best" selections—universities, coeducational and women's institutions. Wails of protest came from alumni of schools not on the lists.

Although any attempt to name "best car," "best college," or "best mousetrap" is fraught with hazards, Mr. Manly was concise enough in listing the criteria he used. He consulted more than fifty educators, most of them presidents and deans, including a former national head of the Fulbright selection committee and the national director of the Woodrow Wilson fellowship program. None of the thirty-three educators who permitted their names to be made public was from a southern institution, a fact which could explain why only two southern schools beside Sewanee and Washington and Lee—Goucher of Maryland (southern?) and Randolph-Macon Woman's College—were numbered among the forty selections.

Mr. Manly's statement of factors considered gives a clue as to why the University of the South was accorded high distinction from a group of judges who, as far as the published facts reveal, have not been intimately associated with Sewanee.

> The *Tribune's* consultants were asked to apply their own standards . . . All agreed that the faculty, the quality of research, as measured by publication, the student body, the physical facilities, and above all, the ethos of an institution—whether it has the character of a community of scholars—must be considered. The faculty must include teachers with a genius for cultivating young minds. The mind, as Carlyle says, grows "like a spirit, by mysterious contact of spirit: thought kindles itself at the fire of living thought." Such teaching can be productive only when there are superior students, selected for their scholastic aptitude, intellectual curiosity, and devotion to serious study.

(*Continued on page* 4)

Harrison Resigns, Bruton Takes Leave

Dr. Charles T. Harrison, dean of the College of Arts and Sciences, will retire from that post as soon as a successor is named. He will continue as professor of English and head of the department. His resignation came because he felt that he could not fulfil the responsibilities of the chairman of the University's largest department while carrying out the administrative duties of the dean.

Dean Harrison came to Sewanee in 1947 from the College of William and Mary. He holds a B.A. degree from the University of Alabama and M.A. and Ph.D. degrees from Harvard.

Dr. Gaston S. Bruton, dean of administration of the University, will begin a year's leave of absence on September 1. He and Mrs. Bruton will travel in Europe. In the summer of 1958 he will attend an International Congress of Mathematicians at Edinburgh.

Archbishop's Illness Prevents Visit Here

The Archbishop of Canterbury, the Most Rev. Geoffrey Francis Fisher, was forced to cancel his American visit in May when he developed influenza followed by bronchitis. On his itinerary in addition to Sewanee were visits to the 350th Anniversary celebration at Jamestown and addresses at the Virginia Theological Seminary and William and Mary College.

It is now hoped that the Archbishop will attend the meeting of the Central Committee of the World Council of Churches at New Haven, Connecticut, in August, and that he will come to Sewanee to receive the honorary degree of doctor of civil law awarded him by the board of regents.

Sewanee Alumni News

SEWANEE ALUMNI NEWS, issued quarterly by the Associated Alumni of THE UNIVERSITY OF THE SOUTH, at Sewanee, Tennessee. Entered as second-class matter Feb. 25, 1934, at the postoffice at Sewanee, Tenn., under the Act of March 3, 1879.

MAY, 1957
VOLUME XXIII No. 2

MEMBER AMERICAN ALUMNI COUNCIL

ARTHUR BEN CHITTY, '35 ..... *Editor*
ELIZABETH N. CHITTY .. *Associate Editor*
FRANCIS X. WALTER, '57
St. Luke's Editor

The Associated Alumni Officers

W. MICHAUX NASH, '26 .... *President*

Vice-Presidents

J. C. BROWN BURCH, '21 ..... *Bequests*
STANYARNE BURROWS, '29 .. *Admissions*
E. RAGLAND DOBBINS, '35 .... *Regions*
REV. A. MALCOLM MACMILLAN, '45
Church Support
JAMES G. CATE, JR., '47 ..... *Classes*
REV. ALFRED P. CHAMBLISS, '40
Recording Secretary
DUVAL G. CRAVENS, JR., '29.. *Treasurer*
ARTHUR BEN CHITTY, '35
Executive Director

Chairmen

MALCOLM FOOSHEE, '18 .. *Foundations*
RT. REV. FRANK A. JUHAN, '11
Centennial Fund

St. Luke's Alumni

RT. REV. GIRAULT M. JONES, '28
President

Sewanee Military Academy

CAPT. GEORGE M. MCCLOUD, '35
President

And Gladly Teche

The resignation of Charles Trawick Harrison as dean of the college of arts and sciences at Sewanee prompts an examination of the nature of education. A deanship has traditionally represented the highest post attainable in the profession of teaching. In recent years, administrative chores have changed the nature of the job. Formerly deans taught a full load and merely convened faculty meetings, possibly handling some disciplinary problems on the side. Now many deans do not teach at all. Dr. Harrison carried a half teaching load.

His resignation, entrely voluntary and much regretted, from the strategic academic position at Sewanee, forces the question "why?" His answer is simple. "I prefer to teach." Somehow this is very reassuring to us. Teaching is the central function of the educational institutiion—not writing letters, expelling malefactors, or even raising money. Charles Harrison wanted to teach and prepared himself for teaching. When the holding of a position of prestige interfered with teaching, he relinquished the position of prestige. Whatever accolade lies in our power to bestow is hereby humbly and gratefully extended to a man of profound academic integrity.

Sewanee Rated First in South

(*Continued from page* 3)

The "ten best men's colleges" listed by the *Tribune* were:

1. Haverford, Pennsylvania
2. Amherst, Massachusetts
3. Kenyon, Ohio
4. Wesleyan, Connecticut
5. Hamilton, New York
6. Union, New York
7. Bowdoin, Maine
8. Univ. of the South, Tennessee
9. Washington and Lee, Virginia
10. Williams, Massachusetts

Perhaps the most dramatic way in which to view the matter is to look at a list of institutions omitted from all the *Tribune's* lists: Vanderbilt, Davidson, Emory, Duke, Tulane, William and Mary, North Carolina, and others from the South, but also omitted are Dartmouth, Johns Hopkins, Purdue, Wabash, Brown, Hobart, and Trinity. Curiously, none of the first ten institutions in any of the four categories is a big-time football power!

Sewanee does not claim excellence because it was first in the South on the Chicago *Tribune* list, pleasing though that recognition may be. Sewanee does point to what appears to be overwhelming evidence in support of the *Tribune* feature, to wit:

First in the South in proportionate production of (a) General Education Board, (b) Rhodes, (c) Danforth and (d) Fulbright scholars;

First in the South in endowment income available per undergraduate student; and

First in the South (unless Johns Hopkins is considered southern) in the Knapp survey sponsored by the Ford Foundation.

It is the *combination* of the above ratings which should give satisfaction to the Episcopalian-owner and the alumnus-supporter of Sewanee.

Lest Sewanee gloat over its new distinction, the words of the dean of administration might well be summoned. When it was pointed out to Dr. Gaston S. Bruton, local mathematician and perfectionist, that the University had placed among the top 1% of colleges in the nation in the Knapp survey, he said glumly, "But we were in the *bottom* of the top 1%.

Alumni Trustees . . .

Active members of the Associated Alumni (contributors in 1956 or 1957) will ballot this month by mail for three nominees for alumni trustees, succeeding the Rev. Moultrie Guerry, '21, Congressman Armistead Selden, '42, and Gordon S. Rather, '23, whose terms expire in July. In recent years it has been the custom of the Associated Alumni to rotate its nominations for alumni trustees, whose official election is by the board of trustees itself.

One of the following three clergymen will become a clerical trustee:

Rev. E. Dargan Butt, '26, alumnus of seminary and graduate school of theology, now professor at Seabury-Western Theological Seminary, Evanston, Illinois. Rev. George J. Hall, '34, graduate of college and seminary and former University chaplain, now rector of All Saints' by the Sea, Santa Barbara, California. Rev. George C. Estes, '48, graduate of college and seminary, now rector of St. Thomas' Church, Orange, Virginia, and chaplain of Woodberry Forest School.

Two laymen will be selected from the following list:

Berkeley Grimball, '43, headmaster of Gaud School for Boys, Charleston, South Carolina. John P. Guerry, '49, Chattanooga trust officer and Sewanee class president. W. Michaux Nash, '26, Dallas banker and retiring president of the Associated Alumni. Harding Woodall, '17, investment banker of New York, a former president of the Associated Alumni.

"Alumni trustees" are, of course, not the only alumni on the board. A recent survey showed that of the 109 men who had a seat on the board, 61 attended some department of the University and 48 did not. Of the voting members (retired bishops do not vote), eight of the 23 bishops, 17 of the 22 clergymen (in 20 dioceses plus two "alumni trustees"), and 33 of the 53 laymen had been Sewanee students. Three of the 11 retired bishops were matriculants. Thirteen trustees sent sons to Sewanee in the past and another five, including three of the bishops, have sons at Sewanee now.

National Officers

At the annual meeting of the Associated Alumni on June 8, officers of the association will be elected for two year terms. Chairman of the nominating committee is John M. Ezzell, '31, General Shoe Corporation, Nashville. Retiring officers are listed in the Masthead on page 4.

Regents

Alumni from time to time request information about the selection and composition of the board of regents. One-third of its members are elected by the trustees every two years for six year terms. The Chancellor and Vice-Chancellor are *ex-officio* members of the board. Retiring in June will be Bishop Frank A. Juhan, '11, the Rev. Henry B. Hodgkins, '26, and Hinton F. Longino. These men are ineligible to succeed themselves. Another layman will be elected for a six-year term to succeed the late Charles McD. Puckette, '07.

Suggestions may be sent to the nominating committee, the Rt. Rev. John E. Hines, '30, bishop of Texas, 520 San Jacinto Street, Houston; the Rev. David S. Rose, '35, 701 South Broadway, Corpus Christi, Texas; Dr. Thomas Parker, '30, 110 South Calhoun Street, Greenville, South Carolina, and G. Allen Kimball, 828 Clement Street, Lake Charles, Louisiana.

On the Mountain . . . . .

Dr. H. Malcolm Owen, professor of biology, Dr. David B. Camp, associate professor of chemistry, and Dr. John B. Dicks, '47, assistant professor of physics, examine the new radio-active isotopes laboratory being installed at Sewanee for use by their three departments.

Pre-Centennial Commencement June 5-10

The Pre-Centennial Commencement of 1957, June 5-10, will highlight the attainment of two major centennial projects with the dedication of the Juhan Gymnasium on Saturday, June 8, and the rededication of St. Luke's Hall on June 9. J. Albert Woods, chairman of the board of regents, will make the address in honor of Bishop Juhan and varsity lettermen will have a place of honor. The gymnasium is nearing completion and St. Luke's Hall was reoccupied by seminarians late in April.

The official annual meetings of St. Luke's Alumni and Alumni Council on Thursday, Board of Trustees on Friday, and Associated Alumni on Saturday will be held as usual.

The St. Luke's Chapel window in honor of Bishop Edmund P. Dandridge will be dedicated at a service of Evening Prayer on Thursday. At the St. Luke's Alumni Dinner, to which everyone interested in the seminary is invited, the speaker will be the Rev. W. Norman Pittenger, editor of the writings of St. Luke's most famous theologian.

Class activities during Commencement week will include the fiftieth anniversary of 1907 with dinner on Sunday night at the home of Mrs. Telfair Hodgson, the customary reunion of the Old Timers (1908-1912), on Saturday a joint luncheon of 1926-1929 at the home of the alumni executive director and a picnic at Lake O'Donnell for 1945-1948.

Three fraternities will entertain the Commencement assemblage: Kappa Sigma fraternity's Diamond Jubilee garden party on June 8, Phi Delta Theta's open house on June 9, and Sigma Alpha Epsilon's on Monday. Other social activities will follow the traditional schedule of vice-chancellor's reception on Friday night, Alumni Banquet followed by formal dance on Saturday night, reception honoring seniors on Sunday. The choir will present its annual concert Sunday night.

The Baccalaureate Service on June 9 and the Commencement Service on June 10 will have the Rev. Wilson Sneed as preacher and Dr. Edmund Sinnott as orator.

Sewanee May Join Sports Conference

Sewanee and four other southern church colleges interested in non-subsidized athletics have agreed to operate an informal league next year, holding basketball, golf, and tennis tournaments next year. They are Howard of Birmingham, Millsaps and Mississippi College of Jackson, Mississippi, and Southwestern of Memphis. All are currently on Sewanee's football schedule.

It is possible that within a year or two a conference will be organized including three or four other schools, although it is reported that there is less enthusiasm for the formation of such a conference now than there was a few months ago.

Dr. Jones Dies

The Rev. Bayard Hale Jones, D.D., sub-dean of the School of Theology and Cleveland Keith Benedict professor of Church history and liturgics, died at Sewanee on Saturday, April 27, at the age of 69. He had made a remarkable recovery from a stroke in 1954 and had continued his teaching. He had planned to retire at the end of this academic year.

Dr. Jones came to Sewanee in 1939 from California where he spent most of his parochial ministry and taught at the Church Divinity School of the Pacific. He received B.A. and M.A. degrees from the University of California, a master's degree in law from Harvard, and then a B.D. from General Theological Seminary in 1914. His other studies included a year at Oxford, and his D.D. was from CDSP in 1939.

The genial senior professor was regarded as an international authority on the liturgy of the Episcopal Church and the Book of Common Prayer. He was admired for his remarkable memory which gave rise to the saying, "If you don't find it in the encyclopedia, ask Dr. Jones." He was revered for his loyalty to the institution, which he and the Rev. George B. Myers demonstrated during the late unpleasantness over the race issue.

In 1937 Dr. Jones was co-author with Bishop Edwin L. Parsons of a study of the Prayer Book and in 1944 published *The American Lectionary*. Mrs. Jones has asked that gifts which might be sent in his memory be designated for the dean's discretionary fund.

Harris Memorial Under Construction

MRS. HARRIS, BISHOP JUHAN, MRS. NELSON

A sandstone field house under construction at Hardee Field will memorialize Eugene O. Harris, Jr., '24. Harris, victim of a Nashville auto crash in 1953, was captain of Sewanee's football team of 1924. That team, potentially great, played through a rather disappointing season but came into its own to defeat Vanderbilt in one of the top games of Sewanee's sports history.

The much-needed athletic facility will include a press box, a snack bar, storage space for track and field equipment, and will serve as a central section of seats for spectators. A portion of the funds for the building came from gifts to the University in memory of Harris at the time of his death. The balance was allocated from unrestricted building funds.

Both in college and afterward, Gene was highly esteemed for his sportsmanship. He constantly worked for Sewanee in Nashville and rarely missed an opportunity to visit the Mountain. His older son, Eugene, III, '51, is director of the Little Theatre in Clearwater, Florida. His older daughter, Sarah, is married to Armistead I. Nelson, '49, who, like both Harrises, is a member of Phi Delta Theta.

ROTC Sabre Drill On National T-V

The Air Force ROTC Sabre Drill Team appeared on the Dave Garroway TV Show, "Today," on April 19 and performed at the national meeting of the Arnold Air Society, an organization of cadet leaders. Interviewed on the program was the cadet commanding officer of the ROTC unit, Paris Eugene Smith of Bay City, Texas.

The Pathfinder: A Little Magazine

The following account of The Pathfinder *of Sewanee was written by its founder and only editor, Dr. Glen Levin Swiggett of Washington, D. C., at the request of the Historiographer of the University.*

The Pathfinder was a little monthly devoted to arts and letters. The first number appeared in July, 1906; the concluding number of Volume Five, in December, 1911. It numbered readers on five continents. It was founded in the hope that it might not only help carry on the fine tradition of Bliss Carmen's lovely little *Chap-Book* but serve also as a medium of publication for the younger, often unknown, poets of its generation. It and all the other little journals of that time have gone the way of the little magazine, except *Poetry* of Chicago, whose purpose was fundamentally different from the others.

From the beginning *The Pathfinder* hoped to preserve and cultivate the love for the traditional, time-honored literary norms. To this end, it encouraged such time-tested forms of beauty as the sonnet, and printed essays and appreciations of those men of the past which each succeeding generation is prone to forget. It was not to be a periodical of protest, although among its contributors were some who later became identified with ultra-modernist movements, many of which seem currently fairly conservative. *The Pathfinder* had an abiding faith in persons and things which reflect a serious purpose and high ideals. Princeton's scholarly poet, Dr. Henry Van Dyke, once said: "It is a periodical which represents the combination of a high standard of taste with a broad range of sympathy, and this, if I am not mistaken, is the true spirit of culture."

Many poets anticipated the publication of their first volume of verse by their contributions without pay. There were the older writers, already arrived, like Clinton Scollard, Madison Cawein, Imogen Guiney, Anna Hempstead Branch, and among the younger contributors were Ludwig Lewisohn, Louis Ledoux, John Gnesenau Neilhardt, Thomas S. Jones, Jr., Evaleen Stein, William Ellery Leonard, Witter Bynner. In August, 1911, *The Pathfinder* printed Joyce Kilmer's "The Clouded Sun," dedicated to A. S. in his illness, which was prescient of Kilmer's own passing.

The interest of publishers was especially gratifying. I cite but two: Thomas Mosher of Portand, Maine, publisher of *The Bibelot* and the loveliest possible reprints; and above all, that choice spirit, William Marion Reedy, of the St. Louis *Mirror*, who spoke in the highest praise of the little paragraph-reviews in *The Pathfinder*.

A feature of *The Pathfinder* was the occasional special number, memorial, or centenary, with critical brief appreciation written by such writers as Edwin Mims, Edwin Wiley, Kenneth McKenzie, and Carl Holliday, a pioneer in the critical study of Southern writers. Among these special numbers were those given to Dante, Longfellow, Lanier, Poe, and Timrod.

The ALUMNI NEWS *invites historical notes about the origin of Sewanee publications, organizations, and customs.*

The passing of an era is shown in the picture above. Beginning in the fall of 1957 the use of student waiters at Gailor Dining Hall will revive a practice of former days. Shown above enjoying the service of Poss Trigg and Lewis Taylor are students William Mount and Ned Berkeley. The new program will provide much-needed opportunities for student employment and is not expected to displace long-time members of the dining hall staff, who will continue to serve in other capacities. Many of the waiters in recent years have been commuters from neighboring towns.

About Sewanee Alumni . . .

Bishop Albert S. Thomas, '98, is finishing a history of the Church in South Carolina, in which the late Bishop William Alexander Guerry, '84, was a key figure.

Sewanee Bookshelf

Stephen Elliott Puckette, '49, assistant professor of mathematics, is the author of a just published booklet—"Comparative Description of the Native Trees of the Sewanee Area." The 46 pages were printed as a public service to the conservationists and land owners of the Sewanee area by the Forestry Department of the University of the South and the book is available without charge on request.

Mr. Puckette has earned four college degrees, one of them in forestry. He is a graduate of the University of the South in 1949 and received his master's degree in forestry from Yale University in 1951. The following year he earned a Yale master's degree in mathematics. He was awarded a Fulbright Scholarship for further study at the University of Nancy, France. He returned to Yale in 1953 to continue work on his Ph.D. and completed that work this year.

As an undergraduate at Sewanee he was an outstanding member and president of Alpha Tau Omega Fraternity, a member of Phi Beta Kappa, and valedictorian of his class. He is a graduate of Baylor School in Chattanooga. During World War II he served in the Navy's Officer Training Program.

Mr. Puckette is the son of the late Charles McD. Puckette, General Manager of the Chattanooga *Times*, who died shortly before his son's book was published.

The 29-year old Chattanoogan is engaged to be married to Miss Upshur Smith at the end of the current academic year. He is a great grandson of Bishop Stephen Elliott of Georgia, one of the founders of the University of the South.

Honorary Degrees Go to Cortes, Moses, Five Others

Two alumni will be among seven recipients of honorary degrees at the Pre-Centennial Commencement. Receiving the degree of doctor of divinity will be the Rt. Rev. William F. Moses, suffragan bishop of South Florida, a matriculant of the College, a graduate in divinity of St. Luke's, and one of the first students of the Graduate School of Theology. Bishop Moses was ordained deacon in 1924 and has served churches in Georgia, Alabama, and, for the last twenty-seven years, in South Florida. Bishop Moses' son, Frank, is a member of the class of 1947.

Henry C. Cortes, alumnus of the Sewanee Military Academy and the College, will be given the degree of doctor of science. In the petroleum industry since 1922, he was named executive in charge of research of Magnolia Petroleum Company in 1954. His duties include management of the field research laboratories. Mrs. Cortes is the former Ray Brooks of Sewanee. Their son, Henry, Jr., is a member of the class of 1939.

Other honorary degrees will be given to Dr. George A. Garratt, dean of the Yale School of Forestry since 1945 and professor of forestry and engineering at Sewanee from 1923 to 1925, Dr. Edmund Ware Sinnott; retired dean of the Yale Graduate School and Commencement orator, the Rev. Wilson Sneed, rector of St. Luke's Church, Atlanta, and Commencement preacher, and the two suffragan bishops of Texas, the Rt. Rev. Frederick P. Goddard, and the Rt. Rev. James P. Clements.

Memorial to Walthall For All Saints'

Two gifts totalling approximately $1,250 have been made to the All Saints' Chapel Completion Fund in memory of the late Dr. Thomas J. Walthall of San Antonio. The gifts came from his wife and from his sister, Mrs. Arthur C. Upleger of Waco. Dr. Walthall who received his M.D. from Sewanee in 1908, was an opthalmologist. During World War I he was in charge of the ophthalmic section of the Camp MacArthur hospital in Waco. He was a member of a long list of medical societies and a fellow in the American Colleges of Surgeons.

The Arkansas Churchman reports the following conversation at the consecration of Bishop Brown in 1955:

When Dr. McCrady appeared in the procession in his vice-chancellor's robe of scarlet and white, somebody asked, "What bishop is that?"

The whispered reply: "That must be the bishop of Alaska; his costume is like Santa Claus.'"

Dr. John Kirby-Smith Awarded Guggenheim Fellowship for Research

Dr. John Selden Kirby-Smith, '34, has received a Guggenheim Fellowship for research in genetics. He has been at Oak Ridge for several years with Union Carbide's laboratories, first in physics and more recently in bio-physics. His wife and three children landed in England with him early in May where Rosamond, daughter of the Rev. and Mrs. George B. Myers in Sewanee, had found them a house near London. New address: c/o Physics Department, St. Bartholomew's Hospital and Medical College, London, E. C. 1, England.

Overseas Mail

The Rev. Sanford Garner, Jr., '52, KS, writes from St. Augustine's College, Canterbury, England, that "one could not live in the shadow of the Canterbury Cathedral and within this spirit filled college community for long and not have his life greatly enriched in an infinite number of ways. I think every Anglican should make the pilgrimage to the shrine of A'Becket." He adds he is getting used to English weather, food and reserve, and that when he returns he expects to have deeper appreciation of the blessings enjoyed and taken for granted in America.

The Rev. Jonas Ewing White, Jr., C'52, T'56, left for Central America January 24 to become District Missioner in Guatemala, Honduras and El Salvador. He will be under Bishop Gooden in Panama, now bishop in charge of the new District of Central America. He recently wrote the Alumni Office: "Sewanee men have been most active in our Church's work in Panama and the West Indies, as you well know, and as we start our new work in Central America I am proud of the fact that I, a Sewanee man, will be taking the Church and Sewanee to our people in that area. Please remember me in your prayers."

The Rev. Coleman Inge, '56, has just completed his first six months at St. James' Mission, Tanana, Alaska, and comments: "I wouldn't trade this life for any in the world." Tanana is a village on the Yukon River about eighty miles below the Arctic Circle where live some 140 natives and about forty whites. Fish and game and home-grown vegetables provide the diet; water is collected in rain barrels during the summer and provided by snow and holes through the ice in winter. The rectory is a four-room log cabin about 200 yards from the church. During the summer Coleman and a carpenter friend extended the church, forty feet long and twenty-two feet wide, by fifteen feet, providing room for a sanctuary, a choir, and a rood screen. Coleman also serves two mission stations, each of which requires a several-hour river trip to reach.

"The Best Talent, Soundest Learning"

By Arthur Ben Chitty

This account of the founding of the University is an excerpt from the first chapter of Sewanee Story, *scheduled for publication during the Centennial Year.*

If all sincere, inspired, and high-sounding resolutions of all conventions were carried out, heaven would wait. Earth would excel the eternal habitation in appointments and improvements. Unfortunately the percentage of implementation is low. Presiding officers fail to place responsibility in proper hands, fail to prod the right people into action. Reading the minutes of old synods and councils can be a disillusioning experience.

The first meeting of the Board of Trustees of the University of the South held July 4-6, 1857, on Lookout Mountain did precisely what other boards do. It orated, moved, perorated, resolved, inscribed, embossed, gave thanks, and adjourned. *But then something else happened.* The relentless Bishop Leonidas Polk—who had *not* been presiding officer—began prodding. His letters to Bishops James Hervey Otey and Stephen Elliott, preserved in the Sewanee archives, are masterpieces of diplomacy. Polk was determined that the University not be labeled his personal project. But he was also determined that the plans should go forward. He prompted others to do what he could have done alone much easier.

True to the commitment in their *Address* (issued from Philadelphia, October 23, 1856) the nine signing bishops saw to it that their dioceses were represented at the founding meeting on Lookout, with the exception of Bishop George W. Freeman of Arkansas, then in his final illness. Even Arkansas had its part, for a delegate from Alabama, the Rev. Henry C. Lay, soon became bishop of Arkansas.

The official delegates present at the Lookout Mountain meeting—the twenty *de facto* founders of the University of the South—were, from Tennessee, Bishop Otey, Rev. David Pise, Francis B. Fogg, and John Armfield; from Louisiana, Bishop Polk, Rev. William T. Leacock, George S. Guion; from Georgia, Bishop Elliott; from Alabama, Bishop N. Hamner Cobbs, Rev. Henry C. Lay, Charles T. Pollard, and L. H. Anderson; from Mississippi, Bishop William Mercer Green and Rev. William Wilberforce Lord; from Florida, Bishop Rutledge; from South Carolina, Bishop Thomas Frederick Davis and Rev. Alexander Gregg; from North Carolina, Rev. Moses Ashley Curtis and T. D. Warren, and from Texas, Rev. J. Wood Dunn. Of these men only three, Bishops Quintard, Green, and Gregg, had any substantial part in the pathetic postwar opening of the University on September 18, 1868. The first three Chancellors, Bishops Otey, Polk, and Elliott, died before the first nine students were admitted.

If we count Lay and Gregg (bishops-to-be of Arkansas and Texas) every one of the ten original dioceses except North Carolina had a bishop present. Only Georgia and Florida had failed to elect delegates but Elliott and Rutledge were on hand and the clerical delegate from North Carolina was probably the most vigorous and able priest in that diocese. Taking into account the difficulty of travel and the area covered, it was a gathering quite without precedent in Episcopal education.

The Rev. Mr. Lay, secretary of the meeting, wrote an account of the proceedings. Ten thousand copies were distributed. The extraordinary competence with which he discharged his task was doubtless a factor in his elevation to the episcopacy, the first in a long series of instances in which clergymen have displayed abilities in their service to Sewanee which brought them to the attention of dioceses whose bishoprics were vacant. A second of the seven clergymen at Lookout, the Rev. Alexander Gregg, became in 1859 the first bishop of Texas.

The city of Chattanooga was host to the meeting and its gift of $434 for food and lodging at Col. James A. Whiteside's Lookout Mountain Hotel was the first corporate benefaction to the University of the South. There are several accounts of the meeting beside the excellent one written into the minutes by secretary Lay. The choicest of these is by Albert Miller Lea, then a professor at the University of Tennessee, after whom the town of Albert Lea, Minnesota, is named. Col. Lea was asked by Polk to be marshal of the procession. He wrote this recollection in 1879 at Bishop Quintard's request.

> We wended our way on foot from the city [Chattanooga] some five miles to the Hotel on the Mountain over-looking the plain and river, eighteen hundred feet below. It was a bright summer day, and many dwellers of the valleys joined with the citizens to swell the small but very choice body of delegates. . . .
>
> The flag was committed to the hands of the gentle boy [eight-year-old Herman C. Duncan] and a revolutionary father [who would have had to be over eighty years old] . . . and they two representing the olden time and the young America bore it at the head of the column as we marched from the Hotel to a grove of oaks, hard by, amidst massive rocks, one of which had been elected as a stand. . . .
>
> Then Bishop Otey, as orator of the day, delivered an absorbing address, in which he inveighed against insinuations that the scheme of the university was born of disunion proclivities. . . . "May the flesh be torn from my arm," he said, "before my hand shall be raised to pluck one star from . . . that glorious banner." As he said this, the flag, which had hung listlessly by the staff . . . was wafted gently by a sudden breeze so as to arrest his discourse until I drew it away. He stopped, held by emotion. The Assemblage, spellbound, held their breath with awe. . . ."

It was Polk who proposed the appointment of the five committees which in fact set the University on its way: (1) Location; (2) Charter; (3) Ways and Means; (4) Organization and Program; and (5) Construction. The activation of these committees and the engrossing of a "Declaration of Principles" (all ten of which policies, in whole or part, still govern the University at the end of its first century) constituted the work of the first meeting which concluded Monday evening, July 6. A summary written by Lay shows the scope of the thinking:

> It was further agreed . . . that the money so raised shall be devoted to securing intellectual excellence, rather than expended in material forms. Funds are to be preserved intact. The interest, and none of the principal, is to be used in the purchase of lands and the erection of buildings, so that when the university is ready for occupancy, its endowments, undiminished, will secure, by liberal salaries, the best talent and the soundest learning that *the world* can furnish.

And so was concluded the first of six meetings which almost brought forth the first university, in the modern sense of the word, in America. Johns Hopkins, which actually became the first, was still twenty years in the future. These six meetings took eight steps: election of officers, declaration of principles, selection of name and site, obtaining of charter, acquisition of lands, raising of funds, adoption of constitution and tables of organization, and laying the cornerstone. Every one of these steps was made in orderly sequence. Every step was completely successful. A bit more time—and peace—were needed. Sad to say, both were denied. Just two months after the cornerstone was laid on October 10, 1860, South Carolina seceded.

On the Cover

The flag used at the first meeting of the trustees now hangs framed on the south wall of All Saints' Chapel. It was made in 1851 by ladies in Philadelphia. Its staff was cut at Mount Vernon by General Winfield Scott, one of Washington's successors as commander in chief of the army, and was presented by President Fillmore to Lucien Campbell Duncan, U. S. commissioner to the 1852 World's Fair in London. After flying at the American exhibit there, the flag was taken by Duncan around the world. Its stripes and circle of stars were the first ever saluted by Scandinavian forts along the Baltic Sea. It was unfurled over the Parthenon, the pyramid of Cheops, the Mount of Olives, and beside the Jordan. It was honored, saluted, and waved at or by monarchs and dignitaries on its way around Asia and across the Pacific. Commissioner Duncan bequeathed it to his nephew, Herman Campbell Duncan, who walked beside the octogenarian bearer, Revolutionary War veteran Rezin Rawlins, in the first Sewanee procession. The flag is now too fragile to be handled but the staff will be carried in the centennial procession at Chattanooga, July 4, 1957.

Sewanee ALUMNI NEWS

Vol. XXIII, No. 3 CENTENNIAL DIRECTORY, SECTION IV August 15, 1957

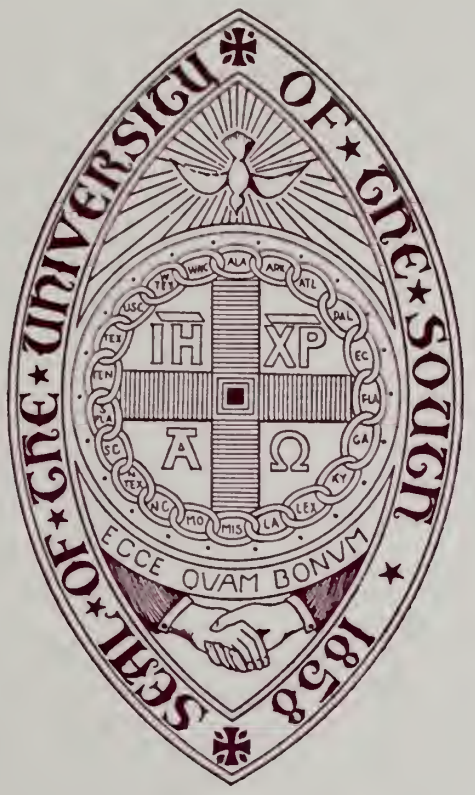

MATRICULATION REGISTER, PART III

THEOLOGY :: GRADUATE SCHOOL OF THEOLOGY :: GREEK AND FRENCH SCHOOLS
SUMMER SCHOOLS OF MUSIC :: HONORARY

Whosoever shall call upon the name of the Lord shall be saved. How then shall they call on Him in whom they have not believed? And how shall they believe in Him whom they have not heard? And how shall they hear without a preacher? And how shall they preach, except they be sent? Even as it is written, How beautiful are the feet of them that bring glad tidings of good things!

Romans 9:13-15.

SEWANEE CENTENNIAL ALUMNI DIRECTORY

EDITED BY

HELEN ADAMS PETRY, B.A., M. A.

AND

ELIZABETH NICKINSON CHITTY, B. A., M. A.

Students of Theology, Languages, Music, Recipients of Honorary Degrees

CENTENNIAL DIRECTORY ISSUE, SECTION IV

OF THE

SEWANEE ALUMNI NEWS

MATRICULATION REGISTER, PART III, AUGUST 15, 1957

THE UNIVERSITY PRESS
SEWANEE, TENNESSEE

SEWANEE CENTENNIAL ALUMNI DIRECTORY

Sewanee Alumni News

SEWANEE ALUMNI NEWS, issued quarterly by the Associated Alumni of THE UNIVERSITY OF THE SOUTH, at Sewanee, Tennessee. Entered as second-class matter Feb. 25, 1934, at the postoffice at Sewanee, Tenn., under the Act of March 3, 1879.

AUGUST 15, 1957

MEMBER AMERICAN ALUMNI COUNCIL

Associated Alumni Officers

STANYARNE BURROWS, JR., '29 *President*

Vice-Presidents

HARDING C. WOODALL, '17 *Capital Funds*
J. C. BROWN BURCH, '21 .... *Bequests*
DR. ANDREW SMALL, '27 *Church Support*
E. RAGLAND DOBBINS, '35 .... *Regions*
BERKELEY GRIMBALL, '43 .... *Admissions*
JAMES G. CATE, JR., '47 ..... *Classes*
DR. WALTER M. HART, '37 *Recording Secretary*
DUVAL G. CRAVENS, JR., '29 ..*Treasurer*
ARTHUR BEN CHITTY, '35 .. *Executive Director and Editor Sewanee Alumni News*

Chairman

RT. REV. FRANK A. JUHAN, '11 *Sewanee Centennial Fund*

Sewanee Military Academy Alumni Association Officers

CAPT. GEORGE MCCLOUD, '35.. *President*
FRED PREAUS, '56 ..... *Vice-President*
DOUGLAS L. VAUGHAN, '30 .. *Treasurer*

St. Luke's Alumni Officers

RT. REV. GIRAULT M. JONES, '28 *President*
REV. DONALD G. MITCHELL, '52 *Vice-President*
REV. JULIUS A. PRATT, '35 .. *Secretary*
VERY REV. GEORGE M. ALEXANDER, '35 *Treasurer*
REV. M. DEWEY GABLE, '49 ..*Necrologist*

Directory Staff

HELEN A. PETRY ..... *Editor*
ELIZABETH N. CHITTY ..... *Editor*
ELIZABETH S. MARSHALL .. *Asst. Editor*

University Staff

RAINSFORD GLASS DUDNEY *University Registrar*
MARY C. HUNT .... *Sewanee Military Academy Registrar*
SARAH HODGSON TORIAN .... *Archivist*
ARTUUR BEN CHITTY .. *Historiographer*

The Matriculation Register, Part III, of the *Sewanee Alumni News Centennial Alumni Directory*, is the fourth of six sections. The Geographical Directory of living matriculants of all departments was published in 1954. The Matriculation Register, Part 1, 1955, listed all registrants of the Law and Medical Departments and the registrants of the College from 1868 to 1920. The Matriculation Register, Part II, 1956, listed college matriculants from 1921 to 1956. The present volume completes the roll of matriculants of the University. Matriculants of the Sewanee Grammar School and its successor, the Sewanee Military Academy, will be listed in Section V of the Directory. Officers, faculty, trustees, and the index will complete the series as Section VI.

Included in this section, in addition to matriculants in Theology, Graduate School of Theology, and French, are student lists of various summer schools conducted by the University and persons on whom the University has conferred honorary degrees. The Table of Contents below describes the present volume.

Please report corrections, especially in spelling of names, on the form on page 367.

The sections of the Alumni Directory are intended to make one volume of Centennial record. Copies of the previous sections will be sent upon request to the Alumni Office.

The index to this section and preceding ones will appear as Section VI. The patience of their readers is again requested by the editors.

TABLE OF CONTENTS

COMMENT AND EXPLANATION 291
PRESIDENTS AND SECRETARIES, THE ASSOCIATED ALUMNI, EDITORS, SEWANEE ALUMNI NEWS 292
COLLEGE OF ARTS AND SCIENCES, 1956-1957 293
THEOLOGY 296
SCHOOL OF THEOLOGY, 1869-1957 298
SUMMER SCHOOLS OF THEOLOGY 330
GRADUATE SCHOOL OF THEOLOGY, 1937-1957 331
SUMMER SCHOOLS OF LANGUAGES 339
GREEK, FRENCH
MUSIC 341
SUMMER SCHOOLS OF MUSIC
CUMBERLAND FOREST FESTIVAL
SEWANEE SUMMER MUSIC CENTER
RECIPIENTS OF HONORARY DEGREES 343
BIOGRAPHICAL FORM 367

COMMENT AND EXPLANATION

Information in the biographies appear in the following order, though occasional supplementary or last-minute entries are out of order: MATRICULATION NUMBER (IN THE VARIOUS DEPARTMENTS), NAME, ADDRESS AT TIME OF ENTRANCE, DEPARTMENTS ATTENDED AT SEWANEE WITH DEGREES, PHI BETA KAPPA and SOCIAL FRATERNITIES, OTHER COLLEGES ATTENDED, OCCUPATION, OFFICIAL CONNECTIONS WITH THE UNIVERSITY, MILITARY SERVICE, and MAILING ADDRESS or DATE and PLACE OF DEATH.

A MATRICULANT is a person enrolled in a course from which he can receive official academic credit from the University of the South.

ABBREVIATIONS are those given in Section I of the Directory on pages 4 and 5.

NAMES are listed as recorded in the Matriculation Book signed by each matriculant beginning in 1884. Other names, including those of honorary degree recipients, were obtained from *Proceedings of the Board of Trustees* and *Calendars* and *Catalogues* of the University. These were amplified and verified when possible. Variations occurring in names are reported to assist in identification.

MATRICULATION NUMBERS are given for Sewanee departments. *A* preceding a number indicates Sewanee Military Academy, *C*, the College of Arts and Sciences, *T*, the School of Theology, *GST*, the Graduate School of Theology, and *FS*, the Sewanee French School.

SEWANEE DEGREES are printed in italics with the date following. Valedictorians and salutatorians are noted.

Degrees conferred by Sewanee and listed in this directory are abbreviated as follows:

BA—bachelor of arts
BD—bachelor of divinity
BLitt—bachelor of letters
BS—bachelor of science
DCL—doctor of civil law
DD—doctor of divinity
DLitt—doctor of letters
LLD—doctor of laws
MA—master of arts
PhD—doctor of philosophy
DMus—doctor of music
STD—doctor of sacred theology
STM—master of sacred theology
GD is the abbreviation used for the certificate of graduate in divinity.

PHI BETA KAPPA records were obtained from the Sewanee list in the registrar's office or from the biographical forms of persons initiated by chapters other than Beta of Tennessee.

SOCIAL FRATERNITIES printed in italics indicate persons initiated by the Sewanee chapters or, in some cases, affiliated with them. As far as possible in the case of persons initiated at other colleges, the fraternity designation follows the name of the other school. While it was the intention of the editors to list only initiates, biographical material was not always clear and some pledges may have been recorded in error. No fraternities are recorded for students entering in 1956-1957 because this section was set in type before the spring initiations.

Abbreviations for fraternities are as follows:

ATO—Alpha Tau Omega
BTP—Beta Theta Pi
DTD—Delta Tau Delta
KA—Kappa Alpha
KS—Kappa Sigma
PDT—Phi Delta Theta
PGD—Phi Gamma Delta
PKA—Pi Kappa Alpha (dormant)
PKP—Pi Kappa Phi (dormant)
SAE—Sigma Alpha Epsilon
SN—Sigma Nu

DIOCESE OF CANONICAL CONNECTION at time of entrance to the School of Theology is listed for matriculants of 1932 and after, as recorded in the University *Catalogue*.

OTHER COLLEGES ATTENDED are listed as reported on biographical forms. Degrees, social fraternities and Phi Beta Kappa at these colleges are listed if known. The editors confess to certain anachronisms in citing names of colleges and universities, using the present name of the institution most frequently, *e.g.*, Columbia University instead of Columbia College.

OCCUPATIONS were obtained from the forms recently returned by the alumni and from the clippings, correspondence, and other material in the Alumni Archives. The latest known occupation is listed. It is regretted that space limitations did not allow fuller occupational histories.

STUDENT STATUS at Sewanee is that of the second semester of the school year 1956-1957.

CLERGY. Information about the ministry of a clergyman is listed with reference to the state in which he served, not to the diocese. Fuller information about the parochial careers of the clergy may be found in the triennial *Clerical Directory* and its predecessors. Ordinations included are those occurring before the spring of 1957, except for the ordinations of the 1957 graduates of the School of Theology on page 329.

OFFICIAL CONNECTIONS WITH THE UNIVERSITY are listed here as recorded by the University registrar's office for trustees, regents, and members of faculty and staff.

CLERICAL and LAY TRUSTEES are listed with the years in which the trustee was eligible to attend meetings of the board. Episcopal trustees are listed with their trusteeship coinciding with their episcopacy. A more proper designation for episcopal trustees (bishops) would have been that of diocesan trustee until retirement and honorary trustee since retirement.

MILITARY SERVICE is listed with period of active duty (World Wars I & II, Korean crisis, or actual dates), branch of service, and highest rank held. No distinction has been made between regular and reserve forces. Inactive status has not been recorded.

WHO'S WHO citations are intended to show one source of fuller biographical detail. Only one volume is cited for each individual though that person may appear in preceding or subsequent volumes.

MAILING ADDRESS is the last item. If an asterisk (*) follows the name of the town, the person was last known to be living there but the address is not good for mailing purposes. If no city is listed, the person was last known to be in the place from which he entered Sewanee. Military personnel and graduate students are usually listed at home addresses.

PLEASE REPORT CORRECTIONS AND ADDITIONS ON FORM ON PAGE 367

Alumni Officers

PRESIDENTS OF THE ASSOCIATED ALUMNI

John Davis, *BA 1876*: 1876-1877
Charles McIlvaine Gray, '73: 1877-1878 and 1880-1881
Davis Sessums, *BA* and *MA 1878 DD 1892*: 1878-1880, 1890-1891, 1898-1899, 1900-1902, 1904-1908, and probably 1896-1898, 1899-1900, and 1902-1904
James Alexander Van Hoose, *B Litt 1875*: 1881-1882, 1891-1896
Joseph Ridley Gray, *BA 1874*: 1882-1883
Henry H. Lummis, '77: 1883-1884
Benjamin Lawton Wiggins, *BA 1880 MA 1882*: 1884-1889
Silas McBee, '78, *DCL 1920*: 1889-1890
Armistead Claiborne Leigh, '73: 1908-1914
Benjamin Ficklin Finney, '91, *DCL 1938*: 1914-1917
Alexander Sessums Cleveland, *BA 1893*: 1917-1920
David Alexander Shepherd, *BA 1900*: 1920-1923
Daniel Heyward Hamilton, *BA 1892 MA 1894*: 1923-1929
Harry Tilghman Bull, *CE 1901*: 1929-1936
L. Niles Trammell, '19: 1936-1938
Harding Chambers Woodall, *BS 1917*: 1938-1940
Frank Morgan Gillespie, *BA 1911*: 1940-1944
James Albert Woods, '18: 1944-1948
Charles McDonald Puckette, *BA 1907*: 1948-1951
John Broocks Greer, *BA 1908*: 1951-1955
Woodson Michaux Nash, *BS 1926*: 1955-1957
Stanyarne Burrows, Jr., *BS 1929*: 1957-

EXECUTIVE SECRETARIES OF THE ASSOCIATED ALUMNI

David Alexander Shepherd, *BA 1900*: Organizing Secretary, 1912-1920
William Henry Howard MacKellar, *BA 1890 MA 1891 T 89*: Organizing Secretary, 1920-1930
Gordon Morris Clark, *BS 1927*: Organizing Secretary, 1930-1939 and 1942
Henry Markley Gass, *BA 1907 MA 1921 D Litt 1949*: Acting Organizing Secretary, 1939-1940 and 1944-1945
Thomas Earl Dudney, *C 5045 BD 1929*: Acting Organizing Secretary, 1940-1942
Maurice Augustus Moore, Jr., *BA 1923*: Acting Organizing Secretary, 1943-1944
Arthur Benjamin Chitty, Jr., *BA 1935*: Alumni Secretary, 1946-now Executive Director

EDITORS OF THE SEWANEE ALUMNI NEWS

Gordon Morris Clark, *BS 1927*; 1934-1939
Henry Markley Gass, *BA 1907 MA 1921 D Litt 1949*: 1939-1940 and 1942-1945
Thomas Earl Dudney, *C 5045 BD 1929*; 1940-1942
Arthur Benjamin Chitty, Jr., *BA 1935*: 1946-
John Gass Bratton, *BA 1952*: 1951-1952 (Acting)
Barbara Anne Tinnes: 1951-1952 (Acting)

Entered 1st Semester 1956-1957
(Student tatus as of Dec 1956)

8637-STIEFEL William Charles Jr (Columbia S C); stu U of S; 831 Abelia Rd Columbia S C

8638-vonRICHTER Frank Charles III (Richmond Va); stu U of S; 8002 Spottswood Rd Richmond Va

8639-HAYES William Byron (St Petersburg Fla); stu U of S; 832 Baypoint Dr Madiera Beach St Petersburg 8 Fla

8640-MUNN Boyd Herbert (Port St Joe Fla); stu U of S; 106 Hunter Cir Port St Joe Fla

8641-YOUNG Max Joe (Knoxville Tenn); stu U of S; 4207 Holston Dr Knoxville Tenn

8642-MAGUIRE James Peter (DeLand Fla); stu U of S; 422 W New York Ave DeLand Fla

8643-PYE Stephen Satterlee (Alexandria Va); 2805 Holly St Alexandria Va

8644-ADAMS Donelson Ross (Birmingham Ala); stu U of S; 3534 Lenox Rd Birmingham Ala

8645-FRIERSON Gerald Edwin Jr (DeLand Fla); stu U of S; 1800 W New York Ave DeLand Fla

8646-JONES Frederick George Jr (Neptune Beach Fla); stu U of S; 111 Walnut St Neptune Beach Fla

8647-WILDER Byron Walter Jr (Port St Joe Fla); stu U of S; 402 Madison St Port St Joe Fla

8648-KALMBACH Vernon Terrell (Shreveport La); *A 6124*; stu U of S; 500 Sherwood Rd Shreveport La

8649-MacFARLANE Warren Courtland III (Minneapolis Minn); stu U of S; 4735 Fremont Ave S Minneapolis Minn

8650-STRETCH Jerome Bates (Garden City N Y); stu U of S; 86 6th St Garden City N Y

8651-HARRIS Edward Bledsoe Jr (LaMesa Calif); stu U of S; 6206 Falmouth Dr LaMesa Calif

8652-BENSMAN Bruce Phillip (Owensboro Ky); *A 6189*; stu U of S; 2141 York Dr Owensboro Ky

8653-ALBANESE Nicholas (Wind Gap Pa); stu U of S; World War II pharmacist's mate 3/c U S Navy; Box 71 Alpha Rd Wind Gap Pa

8654-COMBEE James Earl (Atlanta Ga); Furman Coll 1955-1956; Ga State Coll of Business 1956; stu U of S; 1258 Cahaba Dr Atlanta Ga

8655-THOMPSON Dennis Paul (Fern Creek Ky); stu U of S; Rt 3 Box 209 Fern Creek Ky

8656-FOLSOM Robert Bartlett Jr (Mt Pleasant S C); stu U of S; Rt 1 Mt Pleasant S C

8657-CROOKS Robert Blair (Tallahassee Fla); stu U of S; 507 Beard St Tallahassee Fla

8658-BAUKNIGHT James Merchant III (Ganado Tex); Texas Agr & Mech Coll; stu U of S; Box 426 Ganado Tex

8659-CAREY Patrick Poindexter (Memphis Tenn); stu U of S; 3563 Norriswood Memphis Tenn

8660-WHITE Stuart Jackson (Meriden Conn); stu U of S; 578 Allen Ave Meriden Conn

8661-FOREHAND Harry Bennett Jr (Tampa Fla); *A 6196*; stu U of S; 3012 Sitios St Tampa Fla

8662-VEAL William Anthony (Atlantic Beach Fla); stu U of S; 399 4th St Atlantic Beach Fla

8663-MOSER Gerard Stoughton (Knoxville Tenn); stu U of S; 3935 Martin Mill Pike Knoxville Tenn

8664-STEDMAN Jerry Clemmond Jr (Beaumont Tex); stu U of S; 197 West Dr Caldwood Beaumont Tex

8665-BENSON Wesley Edward Jr (Indianapolis Ind); stu U of S; 6130 Carvel 23 Indianapolis Ind

8666-KANE Robert Jr (Rome Ga); stu U of S; 5 Townview Rd Rome Ga

8667-BRITTON Charles Burwell (Springfield Ill); stu U of S; 816 N 5th St Springfield Ill

8668-WILSON Michael Hoover (Oak Park Ill); stu U of S; 920 Lake St Oak Park Ill

8669-HILLHOUSE John Louden Jr (Birmingham Ala); stu U of S; 4008 Lenox Rd Birmingham Ala

8670-CRAWFORD Walter Joshua Jr (Beaumont Tex); stu U of S; 690 20th St Beaumont Tex

8671-HACKNEY McNutt Ernst Jr (Albertville Ala); stu U of S; 301 Jackson St Albertville Ala

8672-PENSINGER Charles Steven (Raleigh Tenn); stu U of S; 4016 Kingfisher Dr Raleigh Tenn

8673-WILSON Charles Henry Jr (Birmingham Ala); stu U of S; 25 Ridge Dr Birmingham Ala

8674-BYRD William Stanage (Memphis Tenn); stu U of S; 414 Prescott Memphis Tenn

8675-ARNOLD David Phillips (Rockport Mass); stu U of S; 1 South St Rockport Mass

8676-PARHAM Clayton Eugene (Marietta Ga); stu U of S; 116 Hedges St Marietta Ga

8677-BROWN Horace Frederick Jr (Houston Tex); stu U of S; 1812 South Blvd Houston 6 Tex

8678-SLADE James Jeremiah III (Middlebush N J); stu U of S; 17 Front St Middlebush N J

8679-GELSTON Hugh Edward Jr (Towson Md); stu U of S; 404 Allegheny Ave Towson 4 Md

8680-GIBSON James Walter (Bennettsville S C); stu U of S; RFD 2 Bennettsville S C

8681-CAMP Frank Hale Jr (Mobile Ala); stu U of S; 2253 O'Connor St Mobile Ala

8682-COMSTOCK Richard Allan (Wichita Falls Tex); stu U of S; 3028 Blanton Wichita Falls Tex

8683-BULLOCK William Robert (Independence Kans); stu U of S; 808 Court St Fruitland Addn Independence Kans

8684-HOOLE Axalla John (Florence S C); stu U of S; 410 Cherokee Rd Florence S C

8685-NORTH Charles William (Jackson Tenn); stu U of S; 1226 Highland Ave Jackson Tenn

8686-GREGG Robert Clark (Houston Tex); stu U of S; 38 N Wynden Houston 19 Tex

8687-MATSUSHITA Paul Mitsuo (Tokyo Japan); St Paul's U Tokyo BA 1956; stu U of S; 29 Shinanomachi Shinjukuku Tokyo Japan

8688-BOMAR John Cornelius (Bell Buckle Tenn); stu U of S; Bell Buckle Tenn

8689-MONTGOMERY Thomas Hugh (Tallulah La); stu U of S; 402 Mulberry St Tallulah La

8690-CARTER James Robert Jr (Selma Ala); stu U of S; 412 Young St Selma Ala

8691-CROWLEY Richard Vick (Oakland Fla); stu U of S; Box 177 Oakland Fla

8692-ELLISON David Gaillard III (Columbia S C); stu U of S; 500 Springlake Rd Columbia S C

8693-EVETT Douglas Paul (Mt Pleasant Mich); stu U of S; 1000 S College Mt Pleasant Mich

8694-PEARCE Dennis Deremer (St Petersburg Fla); stu U of S; 1400 28th Ave N St Petersburg Fla

8695-ANDERSON Robert Edward (Selma Ala); stu U of S; 1119 Highland Ave Selma Ala

8696-EWELL James Elliott (Westfield N J); stu U of S; 320 Woodland Ave Westfield N J

8697-WILCOX Malcolm Scott (New Hyde Park N Y); stu U of S; 79 Maple Dr New Hyde Park N Y

8698-BARNWELL William Hazzard (Charleston S C); stu U of S; 42 Legare St Charleston S C

8699-COX William Brantly (Columbia S C); stu U of S; 1314 Senate St Columbia S C

8700-HUNT John Breckenridge III (Cedartown Ga); stu U of S; 216 West Ave Cedartown Ga

8701-GODDARD Paul Dillon (Sterling Ill); stu U of S; 1110 W Third St Sterling Ill

8702-DOUGHTY Ralph Kenneth (Berlin Md); U of Md 1956; stu U of S; sp 3 U S Army 1953-1956; William St Berlin Md

8703-ARN Ferdinand David (Birmingham Ala); stu U of S; 3212 Sterling Rd Birmingham 9 Ala

8704-GOULD J Gregory (St Petersburg Fla); St Petersburg Jr Coll; stu U of S; 900 14th Ave N St Petersburg Fla

8705-FONVILLE William Marion (Houston Tex); stu U of S; 2038 Timber Ln Houston Tex

8706-CLARE William Pettigrew (Columbia S C); U of S C; stu U of S; 4 Cedarwood Ln Columbia S C

8707-MILLEN Joe David (Lewisburg Tenn); stu U of S; 638 Salem Ave Lewisburg Tenn

8708-HADEN Robert Lee Jr (Hendersonville N C); stu U of S; Rt 5 S Rugby Rd Hendersonville N C

8709-MOULDER John Granville (Tulsa Okla); stu U of S; 7 Woodward Blvd Tulsa Okla

8710-MAISCH Philip Francois Daniel (E Hampton N Y); stu U of S; Lee Ave E Hampton N Y

8711-HARRISON Howard Watt Jr (Rome Ga); stu U of S; 13 Shorter Cir Rome Ga

8712-COBB James Benjamin (Norris Tenn); stu U of S; 48 W Norris Rd Norris Tenn

8713-ARNALL Alvan Slemons (Newnan Ga); stu U of S; 213 Jackson St Newnan Ga

8714-STEWART William Craig (Mobile Ala); stu U of S; 292 Azalea Cir Mobile Ala

8715-OWEN Robert Torkilson (Tampa Fla); stu U of S; Embassy Apt 110 Crescent Pl Tampa Fla

8716-ELLIOTT Stewart Witney (New York N Y); stu U of S; 323 Central Ave New York N Y

8717-STRATFORD Alfred Louis (Richmond Va); stu U of S; 1524 Park Ave Richmond Va

8718-McMANIS Robert Bruce (Birmingham Ala); stu U of S; 1012 19th Ter S Birmingham Ala

8719-HAMMETT Eugene Wayne (Spartanburg S C); stu U of S; 2004 Washington Rd Spartanburg S C

8720-QUARTERMAN William Edward (Amarillo Tex); stu U of S; 1520 Bryan Amarillo Tex

8721-HANES Grayson Pollard (Herndon Va); stu U of S; 411 Avenue B Herndon Va

8722-ELPHEE David Thomas (Vineland N J); stu U of S; East Ave & Wheat Rd Vineland N J

8723-BRECK Todd Tebbetts (Wilmington Del); stu U of S; Box 1189 Wilmington Del

8724-GIAMPIETRO Ronald Leonard (Chestertown Md); stu U of S; RD 2 Chestertown Md

8725-FLY William Paxton III (Lebanon Tenn); stu U of S; 222 S Pennsylvania Ave Lebanon Tenn

8726-HILL Jesse Proctor (El Dorado Ark); stu U of S; 526 S Parkway El Dorado Ark

8727-BASS Richard Boynton (Ft Pierce Fla); U of Fla BA 1953; special stu U of S; 818 Beach Ct Ft Pierce Fla

8728-DEAN James III (Cohasset Mass); stu U of S; 70 Black Horse Ln Cohasset Mass

8729-HANSELL Robert Clark III (Muskogee Okla); stu U of S; 545 N 6th Muskogee Okla

8730-POWELL Charles Austin (Lafayette Ind); stu U of S; 2909 Beverly Ln Lafayette Ind

8731-HALL Jerome George (Cleveland Ohio); stu U of S; 2712 E Overlook Rd Cleveland 6 Ohio

8732-DEVALL Frederick DuMontier III (New Orleans La); stu U of S; 1830 S Dupre St New Orleans La

8733-STEPHENS Charles Pickens (N Atlanta Ga); stu U of S; 5164 Ashford-Dunwoody Rd N Atlanta 19 Ga

8734-MARTIN Elbert Lelland Jr (Smithville Tenn); stu U of S; Smithville Tenn

8735-OWEN Howard Ellis (Butler Ky); stu U of S; RR 1 Butler Ky

8736-MANLEY Duncan Young (Nashville Tenn); stu U of S; 1908 Hillsboro Rd Nashville Tenn

8737-ELMORE Albert Earl (Forest Miss); stu U of S; 1110 Sebastopol Rd Forest Miss

8738-HOLLAND Philip Alvin (Belvidere Tenn); stu U of S; Rt 2 Belvidere Tenn

8739-HOWLAND Robert Louis Jr (Scottsboro Ala); stu U of S; 414 College Ave Scottsboro Ala

8740-CLARKE Heyward Burnet (Waycross Ga); stu U of S; 1516 St Mary's Dr Waycross Ga

8741-RAY Algernon Dale (Tullahoma Tenn); stu U of S; 215 Union St Tullahoma Tenn

8742-KRICKBAUM Donald William (Chevy Chase Md); stu U of S; 4818 Chevy Chase Dr Chevy Chase 15 Md

8743-LEEPER Paul Theodore (Hutchinson Kans); stu U of S; 9 Crescent Blvd Hutchinson Kans

8744-GREEN John Augustus (Jacksonville Fla); stu U of S; Apt 1 1861 Cherry St Jacksonville 5 Fla

8745-SAMES Franklin Pierce (San Angelo Tex); stu U of S; 301 S Park San Angelo Tex

8746-DANIEL Bobby Jack (Cowan Tenn); stu U of S; Cowan Tenn

8747-STARR Edward Lee (Tampa Fla); stu U of S; 201 S MacDill Ave Tampa Fla

8748-TARBUTTON Robert Michael (Laurel Miss); stu U of S; 677 Flowers Dr Laurel Miss

8749-FORSTER Richard Ross III (Hope Ark); stu U of S; 124 S Hervey Hope Ark

8750-JOSEPH Charles Schwartz (Dover Del); stu U of S; Box 248 Dover Del

8751-FARNHAM Clayton Henson (Middlebush N J); stu U of S; 9 Olcott Ave Middlebush N J

8752-BUGBEE Thomas Everett III (Goodnight Tex); stu U of S; Box 127 Goodnight Tex

8753-KEENAN Bruce Stone (Mobile Ala); stu U of S; 1901 Spring Hill Ave Mobile Ala

8754-RUSSELL Howard Hugo Jr (New Orleans La); Tulane U; stu U of S; 2 Everett Pl New Orleans La

8755-TOTMAN Glenn Parker (Apalachicola Fla); stu U of S; 190 Ave E Apalachicola Fla

8756-ELIE Lloyd Charles (Cairo Egypt); stu U of S; Apt 81 4 Salah Ayoub Zamalek Cairo Egypt

8757-GREENWALD Taylor Conklin (Cincinnati Ohio); stu U of S; 2334 East Hill Cincinnati Ohio

8758-GOOLSBY James Franklin Jr (El Dorado Ark); stu U of S; 1223 W Oak El Dorado Ark

8759-McKINLEY Lawrence Charles (Dayton Ohio); stu U of S; 1610 Emmons Ave Dayton 10 Ohio

8760-GEORGE Burl Freeman (Ft Lauderdale Fla); stu U of S; 300 SE 17th St Ft Lauderdale Fla

8761-ORMSBY George Donald Jr (Greenville S C); stu U of S; 38 Douglass Dr Greenville S C

8762-THOMAS Peter Glyn (Charlotte N C); stu U of S; 2631 Chilton Pl Charlotte N C

8763-CALDWELL Robert Allen (Milan Tenn); stu U of S; Jackson Highway Milan Tenn

8764-LYMAN James Baird (Pascagoula Miss); stu U of S; 1251 Beach Blvd Pascagoula Miss

8765-WILKES James Edmond (Austin Tex); stu U of S; 1308 Broadmoor Austin Tex

8766-NICHOLS William Lloyd (Maitland Fla); stu U of S; 151 Maitland Ave Maitland Fla

8767-BOSS Michael Cleare (Jacksonville Fla); stu U of S; 108 Janelle Ln Jacksonville 11 Fla

8768-HAMEL Charles Scott (McLean Va); stu U of S; Meadowbrook Box 26 McLean Va

8769-LUCAS Zachary Martin (Matthews N C); stu U of S; Deverell Rt 4 Matthews N C

8770-FROST Francis Willoughby Jr (Plainfield N J); stu U of S; Rahway Rd Plainfield N J

8771-EVERENCE Donald Ray (Knoxville Tenn); stu U of S; 2016 Natchez Ave Knoxville Tenn

8772-WHITEHURST Martin Roger (Abilene Tex); stu U of S; 1190 Sayles Blvd Abilene Tex

8773-SUMMERS Wright Stevesson (Hutchinson Kans); stu U of S; 1824 N Main St Hutchinson Kans

8774-PROVINE Edgar Braxton III (Memphis Tenn); stu U of S; 1427 Cameron St Memphis 6 Tenn

8775-PATTON John Perry (Lewisburg Tenn); stu U of S; 536 Colburn Dr Lewisburg Tenn

8776-FLYNN Ralph Hugh (Shelbyville Tenn); stu U of S; Royal Station Shelbyville Tenn

8777-O'NEAL Robert Edward Jr (Summerville S C); stu U of S; Box 401 Summerville S C

8778-RARITY David Jr (Newport R I); stu U of S; 50 E Bowery St Newport R I

8779-FORT Dudley Clark Jr (Atlanta Ga); Emory U 1954-1956 Pi Kappa Alpha; stu U of S; 1729 N Decatur Rd Atlanta Ga

8780-LOUTTIT Henry Irving Jr (Winter Park Fla); stu U of S; 458 Virginia Ave Winter Park Fla

8781-TURNER William Richard Jr (Pensacola Fla); stu U of S; 823 N Baylen St Pensacola Fla

8782-MOODY Charles Wendell Jr (Monroe La); stu U of S; 1811 Pargoud Blvd Monroe La

8783-RICHARDSON James Brice (Hampton Ga); stu U of S; Woodlawn Ave Hampton Ga

8784-VAUGHAN James Alexander Jr (Columbia S C); stu U of S; 9 Cedarwood Ln Columbia S C

8785-DeMARKO Michael Jean (Pensacola Fla); stu U of S; 9 W Lloyd St Pensacola Fla

8786-BIRCHFIELD Jerry Kenneth (Anniston Ala); stu U of S; 1629 Marguerite Ave Anniston Ala

8787-KEMENDO Vincent Crowder (El Paso Tex); stu U of S; 601 Wellesley Rd El Paso Tex

8788-STALLINGS Samuel James Jr (Louisville Ky); Bellarmine Coll; 1822 Fleming Rd Louisville Ky

8789-COX Granville Gayle (Wytheville Va); stu U of S; 1015 W North St Wytheville Va

8790-MATTHEWS Felix Grundy (Sherwood Tenn); David Lipscomb Coll 1937-1938; now stu U of S; U S Army 1925-19.5 1942-1945 & 1947-1955 sgt 1/c (ret); Rt 1 Sherwood Tenn

8791-MOONEY Jimmy Dale (Sewanee Tenn); stu U of S; Sewanee Tenn

8792-SEARS James Norvell (Tulsa Okla); Tulsa U 1955-1956; stu U of S; 1539 S Riverside Tulsa 19 Okla

8793-MORGAN James Thomas III (Columbus Ga); stu U of S; 1240 Munro Ave Columbus Ga

8794-SEABROOK John Howard (Sherman Tex); stu U of S; 2118 Highway 75 N Sherman Tex

8795-McNEIL Frederic Albertus Jr (Mt Pleasant Iowa); stu U of S; 200 E Washington Mt Pleasant Iowa

8796-CASTLEMAN David James Jr (Greensboro Ala); Marion Mil Inst 1955-1956; stu U of S; Greensboro Ala

8797-TERRILL Carmon Jackson (Sewanee Tenn); U S Navy; stu U of S; Sewanee Tenn

8798-RIEBEN Samuel Emil (Winchester Tenn); stu U of S; airman 2/c U S Air Force 1951-1954; 407 S College Winchester Tenn

8799-WOMACK William Gilliam (Monteagle Tenn); stu U of S; Monteagle Tenn

8800-WILLIAMS Robert Lawton (Chattanooga Tenn); stu U of S; Cravens Ter Chattanooga Tenn

8801-RICHARDSON Frank Tompkins III (Mooresville Ala); stu U of S; Hitching Post Farm Mooresville Ala

8802-PORTER Donald Roy Jr (Gallion Ala); stu U of S; Black Warrior Farms Gallion Ala

8803-McCAA John Jr (Anniston Ala); U of Ala 1954-1956 ATO; stu U of S; 944 Montvue Rd Anniston Ala

8804-SPRAWLS John Lanier (Georgetown S C); stu U of S; 1209 Prince St Georgetown S C

8805-AUSTIN Anthony (Montgomery Ala); Wesleyan U 1953-1955 Phi Nu Theta; U S Air Force Acad 1955-1956; Huntingdon Coll; stu U of S; 518 S Lawrence Montgomery Ala

8806-PRICE James Robert (Greensboro N C); Guilford Coll; stu U of S; 3603 Friendly Rd Greensboro N C

8807-SALES Fred Emil (St Petersburg Fla); St Petersburg Jr Coll; stu U of S; 2409 Oakdale St S St Petersburg Fla

8808-MORROW Woolsey Allen (Decatur Ga); *A 6025*; Emory U 1955-1956 KA; stu U of S; 469 Landover Dr Decatur Ga

8809-HUFFMAN William George (Hickory N C); U of N C 1955-1956; stu U of S; 561 11th Ave Cir NW Hickory N C

8810-BURTON Larimore Jr (Franklin Tenn); Emory U 1955-1956 SAE; stu U of S; 404 Bridge Rd Franklin Tenn

8811-FARNED Thomas Blair (Russellville Ala); U of Tenn; U of Ala; stu U of S; 605 W Cotaco St Russellville Ala

8812-GRIFFIN Joseph William (Damariscotta Me); U of Me 1951-1952 PGD; stu U of S; 1st lt U S Army 1953-1956; Bristol Rd Damariscotta Me

8813-HORNER John George (Phoenix N Y); N Y State U 1953-1955 Kappa Beta; stu U of S; Star Route Phoenix N Y

8814-WARREN Charles Thurman III (Nederland Tex); N Tex State Coll 1954-1955 & 1955-1956; Lamar State Coll 1955; stu U of S; 522 26th St Nederland Tex

8815-WEYRICH Fred F Jr (Eagle Pass Tex); U of Tex 1955-1956; stu U of S; Box 478 Eagle Pass Tex

8816-HAWK John Beamon Jr (Albertville Ala); Snead Jr Coll; stu U of S; 927 Baltimore Ave Albertville Ala

8817-VanSLATE Jan Oliver (Metairie La); Rice Inst 1954; La State U 1955-1956; stu U of S; 5309 Airline Highway Metairie La

8818-TUNBERG William Chichester (Topanga Canyon Calif); U of Idaho 1955-1956 PDT; stu U of S; Box 645 Topanga Canyon Calif

8819-LOHMANN John J (Lancaster Ohio); Miami U 1951-1952; stu U of S; U S Air Force 1952-1956 s/sgt; also attended U of Miss & Miss Southern Coll; 769 Maryland Ave Lancaster Ohio

8820-ALVAREZ Laurence Richards (Valdosta Ga); Valdosta State Coll 1955-1956; stu U of S; 2302 N Oak St Valdosta Ga

8821-DENSFORD Allan Miller (Washington D C); Emory U 1955-1956; stu U of S; 5710 Oxon Hill Rd Washington 21 D C

8822-CULLINS Carmack Edward (Winchester Tenn); Martin Jr Coll 1954-1956; stu U of S; Rt 1 Winchester Tenn

8823-BOLLINGER Conrad Booth (Ft Lauderdale Fla); Rollins Coll 1955-1956 Delta Chi; stu U of S; 1630 NE 5th Ct Ft Lauderdale Fla

8824-UNDERHILL John Sears (Santa Fe New Mex); stu U of S; Box 162 Santa Fe New Mex

8825-LENTZ James Donald (Cedartown Ga); Piedmont Coll; stu U of S; 450 West Ave Cedartown Ga

8826-SMITH Henry Wilds Jr (Sewanee Tenn); Dartmouth Coll BA 1949 Kappa Kappa Kappa; Yale U MF 1951; asst prof forestry U of S 1951-; special stu U of S; World War II s 1/c U S Navy; Sewanee Tenn

8827-HARE Robert Philip IV (Washington D C); *A 5945*; U of N C 1954-1956; stu U of S; 5188 Palisade Ln NW Washington 16 D C

8828-COOK Robert Daniell (S Charleston W Va); Oberlin Coll; stu U of S; 811 Montrose Dr S Charleston W Va

Entered 2nd Semester 1956-1957

(Student Status as of Feb 1957)

8829-HUSAIN Adnan Kafil (Baghdad Iraq); stu U of S; 77A/1 Abu Nawas St Baghdad Iraq

8830-COX Samuel Ellis (Guntersville Ala); entered from Snead J ll; stu U of S; 1301 Rayburn Ave Guntersville Ala

8831-LYTTON-SMITH James Filor (Phoenix Ariz); stu U of S; U S Marine Corps 1956-1957; 4929 Prickly Pear Ave Phoenix Ariz

8832-GOODWIN Ray Allen (Paragould Ark); stu U of S; 30 Linwood Dr Box 64 Paragould Ark

8833-CRAIG Robert Ellsworth (Lookout Mt Tenn); stu U of S; U S Navy 1942-1948; 309 Sunset Cir Lookout Mt Tenn

8834-BYRD Hugh Hunter (Charleston Mo); U of Mo 1st semester 1956-1957; stu U of S; 508 N Main Charleston Mo

8835-UTHMAN Uthman Bachir (Tripoli Lebanon); Am U of Beirut 1955-1956; stu U of S; Najmeh St Tripoli Lebanon

8836-zumBRUNNEN Richard Irvin (Salisbury N C); *A 5046*; Davidson Coll 1945; Catawba Coll 1946-1948; U of Del 1951-1952; stu U of S; Apt 8 Woodland Apts Sewanee Tenn

8837-CORNELL Ronald Clayton (Wilkesville Ohio); Ohio U 1950-1951; Ohio State U 1955-1956; stu U of S; Wilkesville Ohio

8838-MORTON Walter Bevis (Waycross Ga); Ga Inst of Technology 1st semester 1955-1956 & 1st quarter 1956-1957; stu U of S; 1301 St Mary's Dr Waycross Ga

8839-SHIPP Woodrow Singleton Jr (Columbia S C); U of S C 1st semester 1956-1957; stu U of S; 3707 Trenholm Rd Columbia S C

8840-NELSON Robert Arnold (Jefferson N Y); stu U of S; Rt 3 Jefferson N Y

8841-RULE James Doss (Nashville Tenn); Columbia U; stu U of S; 3006 Medial Ave Nashville Tenn

THEOLOGY

The first theological training associated with the name "Sewanee" was that given by the Sewanee Collegiate Institute, a school located in nearby Winchester, Tennessee, in the building of the former Carrick Academy. The Institute was opened on June 8, 1866, by the Diocese of Tennessee, with, according to one of its students, a "primary department" and a "university course." Another former student, the Rev. H. H. Sneed, listed the name of several men "seeking orders" who were enrolled in 1866: H. O. Judd, Henry Dunlop, H. H. Sneed, Benjamin Bradford, and Mr. Drummond. There were still theological students at the Institute in February, 1867, for the Rev. David Pise recorded in his journal a lecture to them there.

The Sewanee Collegiate Institute students were not matriculants of the University of the South, though at least one of them thought in later years that they were. Yet their names were linked with "Sewanee." H. O. Judd was ordained deacon on May 17, 1867, and served churches in Tennessee and Maryland. Upon going to Indiana in 1874 he was ordained priest. He then served in North Carolina, South Carolina, Georgia, and California until his death in Saluda, North Carolina, July 5, 1906. Henry Harrison Sneed and Henry Dunlop were ordained deacon at Sewanee on September 24, 1867, by Bishop William Mercer Green, acting for Tennessee. A Mississippi deacon, William Pettis, was ordained priest at the same time, but there is no evidence connecting him with the Institute. Sneed was ordained priest in Tennessee in 1870 and spent a long ministry there and in Kentucky and Mississippi until his death in Mississippi City in 1927. From 1900 to 1904 he was a Lexington trustee of the University. Henry Dunlop served in Tennessee until 1871 when he went to Europe. He was ordained priest in Georgia in 1874, served heroically there during yellow fever times, and died in Miami, Florida, December 5, 1896. Benjamin Bradford did not appear on the ordination lists of Tennessee or Mississippi for that period. Mr. Drummond was probably the Andrew Decatur Drummond who was ordained deacon in 1872 in Tennessee and priest in Mississippi in 1877. He served churches in Kentucky, Colorado, Montana, and California, where he died in 1891.

The Diocese of Tennessee decided in 1861 to establish a theological training school, proposed for Ravenscroft, Tennessee. In 1865 the convention voted to establish this training school on the domain of the University of the South. Otey Hall was built with funds raised by the diocese and was offered to the University board of trustees with the "condition that the Board adopt the Training School, as the Theological Department of the University." The trustees accepted Tennessee's "proposition" on February 15, 1867. Nevertheless, the Tennessee school was not considered part of the University. In spite of the resolution associating this Tennessee enterprise with the University, the official opening of the University took place with ceremony on September 18, 1868, and the first matriculant of the University of the South was one of the nine academic students present on that day, not one of the Tennessee theological students.

The Rev. Franklin L. Knight of the Sewanee Collegiate Institute moved to University Place or Sewanee in early 1867, and some of the students, including Sneed, came with him. The school was called "Sewanee Training and Diocesan School" or "Sewanee Mission and Theological School." Variations of these titles are also found. In the spring of 1868 he reported that there had been nine students and in the spring of 1869 he reported that there had been six students in the institution "now merged in the University of the South."

No roll of Dr. Knight's students at Sewanee has been found. Henry Harrison Sneed was a student at Sewanee. Probably Henry Dunlop, ordained at Sewanee with Sneed, also studied at Sewanee. The Rev. Stephen Herbert Green, a son of the bishop, was described in the University's student newspaper as "one of the oldest students of the University." In truth, he attended only the Tennessee school and went to the Berkeley Divinity School, where he graduated in 1871. Ordained deacon in 1871 and priest in 1873, he held churches in Mississippi, Texas, Illinois, Missouri, Alabama, Tennessee, Maine and New York, before his death July 27, 1919, in New York. A "private student of the Rev. Dr. Knight, at Sewanee" was reported by Arthur Howard Noll in his *Sewanee Alumni Directory*, 1913, as John Rowland. The John Rowland of whom Noll wrote was a graduate of Cambridge University and a graduate of the General Theological Seminary, in 1850. He was fifty-six years of age in 1867. He became rector of St. John's Church, Somerville, New Jersey in 1867 and at the time

of his death on January 6, 1889, was rector emeritus. The Centennial Alumni Directory, 1955, confused him with a young John S. Rowland of Athens, Tennessee, who was an academic student in 1869, captain of the University's picked nine and a tenor in St. Augustine's Chapel Choir.

The status in Sewanee theological training of Harvey Orrin Judd is especially confusing. He did attend the Sewanee Collegiate Institute. He may have come to the Mountain with Knight early in 1867 because he was not ordained deacon until May of that year. He appeared next on the Sewanee scene in 1872, according to the clergy list of the diocesan journal, to the matriculation register of the University, and to local publications which advertised his laundry establishment. Dr. Noll considered that he was an academic student in 1872 in spite of the fact that he is not listed in the *Calendar* and no grades for him survived. The present matriculation register, from which this directory comes, omitted him.

There has been some controversy about the matriculant status of the Rev. William Dudley Powers, a Confederate veteran. Dr. Noll stated that Dr. Powers was not enrolled as a student in the University, in spite of the fact that his name appeared in the catalogue in 1882 as having been a student in 1878. *The Proceedings of the Board of Trustees, 1924*, gives the following information: Dr. Powers was assistant master of the Grammar School in 1877 while pursuing his studies for the ministry under Dr. William Porcher DuBose. "Though a student, his entrance into Sewanee life as an instructor restricted his contacts, and little, if any, tradition of his short student life remains." He died in Richmond, Virginia, in March, 1924. His name was omitted from the present theological matriculation register. He is listed with honorary degree recipients in 1893 and was a trustee from Georgia, Kentucky, and Alabama during the period from 1887 to 1903.

After the official opening of the University in 1868, authorities differed about the date of the actual establishment of theological training in the University. Dr. Noll listed twelve students scheduled in theology and Hebrew prior to "the opening of the Theological Department in 1877." From this list he omitted Peter G. Rucker, a Texas postulant, now considered to be matriculant No. 1 in theology. Noll began numbering his theological matriculants with the first student to earn the degree of bachelor of divinity, the Rev. William Klein, who entered in 1877. The University Calendar, *1877-1878*, printed in 1877, announced that the school of theology "was opened in March, 1877." Theological students were listed separately from other gownsmen for the first time that year. The *Calendar, 1881-1882*, began its register of theological students with 1879 "from the opening of St. Luke's Hall."

The date of 1878 for the formal beginning of the School of Theology is now generally accepted. The board of trustees in that year elected the first person who actually served at Sewanee as dean of the theological department, the Rev. Telfair Hodgson, and separated the theological faculty from the collegiate faculty, placing the support of the Theological Department upon the Episcopal Church "at large."

SOURCES

Journal of the Rev. David Pise, 1867. (Sewanee Archives.)

Diary of the Rt. Rev. Charles Todd Quintard, 1866, *et passim*. (Sewanee Archives.)

Calendar of the University of the South.

Journal of the Proceedings of the Board of Trustees of the University of the South.

Journal of the Proceedings of the Diocese of Tennessee.

Journal of the Proceedings of the Diocese of Mississippi.

Chitty, Arthur Benjamin, Jr. *Reconstruction at Sewanee.* Sewanee, 1954.

Fairbanks, George R. *History of the University of the South.* Jacksonville, 1906.

Noll, Arthur Howard. *History of the Church in the Diocese of Tennessee.* New York, 1900.

Noll, Arthur Howard, *Sewanee Alumni Directory.* Sewanee, 1913.

The information on positions held and addresses in the section on Theology is that known to the Alumni Office in the spring of 1957. It was impossible to record clerical changes after that time.

The School of Theology, 1869-1957

Enrolled in Theology 1870

1-RUCKER Peter G (Brenham Tex); *C 35*; never ordained; realtor; Tex trustee U of S 1880-1881; died San Antonio Tex 5 Sept 1915

2-MORRIS Thomas Jordan (Nacogdoches Tex); ministry in Tex; onetime rector St John's Ch Columbus Tex; deacon 1874 priest 1875 deposed 1898; Tex trustee U of S 1879-1881

Enrolled in Theology 1872

3-GRAY Charles McIlvaine (Bolivar Tenn); *C 11*; deacon 1873 priest 1874; ministry in Tenn & Fla; rector St Peter's Ch St Petersburg Fla; pres Assoc Alumni 1877-1878 & 1880-1881; S Fla trustee U of S 1893-1910; died St Petersburg 1 Apr 1911

Enrolled in Theology 1873

4-KERSHAW John (Camden S C); *DD 1901*; deacon 1875 priest 1876; ministry in S C & Ga; rector St Michael's Ch Charleston S C 1895-1920; served in Confederate Army & practiced law & published newspaper before entering U of S; alternate alumni trustee U of S 1886 S C trustee 1890-1907; died N Augusta S C Apr 1921

5-ADAMS Innis Overton (Eutaw Ala); *C 185*; deacon 1875 priest 1878; ministry Tex Ark & Ala; rector Trinity Ch Bessemer Ala 1904-1915; Ark trustee U of S 1881-1883; died Bessemer 18 Jan 1917

6-JONES Milnor (Spartanburg S C); deacon 1876 not ordained priest; ministry in S C N C Calif & Ariz; missionary in N C 1879-1892 & among Indians 1896 ret 1898; died Baltimore Md 21 Feb 1916

7-SMITH William George Washington (Fairfield Conn); *C 210*; Trinity Coll 1867; deacon 1876 priest 1878; ministry in Tex; at St James' Ch LaGrange Tex 1876-1891 ret 1896; died Pasadena Calif 4 Sept 1922

Enrolled in Theology 1875

8-HOKE Daniel Forney (Jacksonville Ala); *C 141*; deacon 1876 priest 1902 [not 1865 & 1868]; ministry in Ala & Ga; onetime rector St George's Ch Griffin Ga; died about 1924

9-SHIELDS Van Winder (Natchez Miss); *C 335 DD 1893*; deacon 1876 priest 1877; ministry in Miss N C & Fla; rector St John's Ch Jacksonville Fla 1889-1924; E C trustee U of S 1884-1889 Fla trustee 1899-1913; served in Confederate Army; died Jacksonville 13 May 1927

10-VAN HOOSE James Alexander (Tuscaloosa Ala); *C 176 B Litt 1875*; deacon 1876 not ordained priest; proctor U of S 1878 & commandant Sewanee Grammar Sch; merchant McLester-Van Hoose Co (wholesale grocers) & mayor Birmingham Ala; Ala trustee U of S 1889-1894; pres Associated Alumni U of S 1881-1882 & 1891-1896; died Birmingham 5 Apr 1936

11-LA ROCHE Christopher Innis (Charleston S C); *C 329*; Nashotah House; deacon 1878 priest 1879; ministry in S C Ga & Md; rector Zion Ch Beltsville Md 1918-1923; died College Park Md 10 June 1934

Enrolled in Theology 1876

12-DE HART William Wilson (Water Valley Miss); Gen Theol Sem STB 1880; deacon 1877 priest 1879; ministry in Miss & Fla; rector St Andrew's Ch Tampa Fla 1897-1913; died Cambridge Mass 16 Sept 1913

13-KLEIN William Jr (London England); *BD 1881 DD 1892*; deacon 1876 priest 1877; dean St Mary's Cathd Memphis Tenn 1881-1892; emigrated to England about 1893; onetime rector St Paul's Ch Forest Hill London; instr English lit U of S 1879-1880

Entered School of Theology 1877

14-LAROCHE James Henry Fowles (Charleston S C); Union Coll BA 1877 MA 1891 DD 1899; deacon 1881 priest 1882; ministry in S C Conn Pa N Y & Tenn; rector Trinity Ch Binghamton N Y 1893-1903 then ret; died Charleston 1921

15-SHAFFER Daniel Williams (Memphis Tenn); no record of ordination

16-NAUTS William Boone (Louisville Ky); *C 516 BA B Litt & MA* (salut) *1882 PBK ATO*; not ordained; teacher Sewanee Grammar Sch 1882-1893; assoc prof ancient languages U of S 1893-1900; prof Latin 1900-1931; acting dean Coll Arts & Sciences 1911-1912; commissioner of buildings & lands 1916-1921; acting registrar 1926-1931; died Athens Greece 20 April 1931

17-SESSUMS Davis (Galveston Tex); *A 64 C 244 BA & MA 1878 DD 1891*; instr Church history U of S 1878-1880 & lecturer in homiletics 1892-1900; deacon & priest 1882; bishop coadjutor La 1891 & 4th [not 3rd] bishop 1891-1929; alumni trustee U of S 1884-1890 La trustee 1891-1929; pres Associated Alumni 1878-1880 1890-1891 1898-1899 1900-1902 1904-1908 & probably intervening years; see *Who Was Who I*; Commencement preacher U of S 1907; died New Orleans La 24 Dec 1929

18-GRUBB Robert Elliott (Louisville Ky); *C 526 GD 1884 PDT*; deacon 1884 priest 1885; choirmaster U of S & study master Sewanee Grammar Sch 1887-1888; ministry in Ky Fla & Miss; rector Christ Ch Bay St Louis Miss; Fla trustee U of S 1893-1898; died Mississippi City Miss 13 Aug 1948

19-WHITTEN Alexander McDaniel (Sylvan Tex); deacon 1878 priest 1879; ministry in Tex & Mo; rector Calvary Ch Columbia Mo 1883-1885; died St Louis Mo 22 Feb 1885

Entered 1878

20-HUDGINS Charles Buckner (Portsmouth Va); *GD 1882*; deacon 1882 priest 1883; ministry in Ky Ga Mass & Miss; rector Holy Innocents' Ch Como Miss 1914-1923 then ret; Ga trustee U of S 1904-1907 Atlanta trustee 1908-1911; died Rome Ga 29 Apr 1943

21-McBEE Vardry (Lincolnton N C); *C 379 BA 1878 MA 1879 D Mus 1887*; Gen Theol Sem; deacon 1884 priest 1886 deposed 1897; in charge All Saints' Ch Sunderland Md 1896- ; became teacher of music; organist & choirmaster U of S 1878-1880 proctor 1879-1880; elected to musical faculty U of S 1887-1890; died Ronda N C 20 May 1937

22-McQUEEN Stewart (Lowndesboro Ala); *A 283 C 315 GD 1881 DD 1923*; deacon 1881 priest 1882; ministry in S C N C & Ala; rector Ch of the Holy Comforter Montgomery Ala 1897- ; S C trustee U of S 1889 & 1891 E C trustee 1896-1897 & Ala 1886 & 1899-1923; sec bd of regents 1911-1912; see *Who's Who 1912-1913*; died Montgomery 5 Oct 1923

23-HARRIS Normand Bond (Dry Grove Miss); *DTD*; deacon 1884 priest 1887; ministry in Fla N C Ga Va & Calif; in charge All Saints' Ch Redding Calif 1903-1905; died Reno Nev 21 Feb 1909

24-LEMAN Clarence Croft (Macon Ga); *ATO*; Kenyon Coll BD 1882; deacon 1882 priest 1884; ministry in Ga Ill Ala Fla & Ark; rector St Mary's Ch Green Cove Springs Fla 1914; died Winslow Ark March 2 1914

25-DEROSSET later DEROSSET Frederick Ancrum (Wilmington N C); *C 236 BA 1877 MA 1878 ATO*; Gen Theol Sem 1879-1882; deacon 1880 priest 1882; instructor in Hebrew U of S 1880-1882; ministry in S C Miss N Y Mich & Ill; rector Ch of Holy Communion Charleston S C 1912-1915; Miss trustee U of S 1888-1892; see *Who's Who 1915*; died Charleston 12 Oct 1915

Entered 1879

26-GRANTHAM Herbert Albert (England); Diploma d'Etudes Francaises U of Dijon France 1907; U of Pa BA 1910; deacon 1880 priest 1881; ministry in Del N Y Pa N C Conn; rector Christ Ch East Haven Conn 1910- ; died Jacksonville Fla 16 May 1929

27-PRENTISS Augustine (Victoria Tex); U of S C B Litt; deacon 1882 priest 1883; ministry in S C Ind N C & Colo; in charge St Mark's Ch Victor Colo 1896 then ret; died Victor 1909

28-THOMPSON William George Gosling (England); deacon 1880 priest 1881; ministry in Tenn until 1889; dean & chaplain Winchester Hants England 1897-*

29-DEAN Herman Baldwin (Sewanee Tenn & Northern Texas); deacon 1880 priest 1882; ministry in Tex Md Wis N J Ind Minn N D & Ga; rector Trinity Ch Columbus Ga 1907-1910; onetime Congregational minister; died Ft Valley Ga 2 June 1911

Entered 1880

30-WEBBER Percy Clinton (Boston Mass); Boston U BA 1879; Hobart Coll MA STB; Epis Theol Sem BD 1881 DCL by examination; deacon 1880 priest 1881; ministry in Wis Fla & missionary in Asia; died Huntington Pa Oct 30 1928

31-BISLAND Ashton (Houma La); not ordained due to deafness developed during student days; asst to rector St James' Ch Chicago Ill for many years; died Shreveport La Feb 27 1944

32-GASS John (Greenville S C); *C 320 ATO*; deacon 1882 priest 1884; ministry in Ga & Ark; rector Christ Ch Little Rock Ark 1894-1898; rector St Luke's Ch Atlanta Ga 1898; Ark trustee U of S 1896-1897; instr of elocution U of S 1883-1885; proctor 1883-1885; died Atlanta 26 Aug 1898

33-JUNY Edward de Seebach (Greenville Miss); *A 154*; U of Miss BA 1879 MA 1881; deacon 1883 priest 1886; ministry in Calif Neb Ohio R I & Md; headmaster Worthington Acad Lincoln Neb & St Paul's Boys Sch Baltimore Md; chaplain All Saints' Sisterhood Orange Grove Ilchester Md 1919- ; died 30 April 1940

34-KING Sydney Warren (Charleston S C); *C 517 ATO*; not ordained; planter Edisto Island S C; teacher & writer (pen name Edward Eugene) Charleston; died there 18 Oct 1934

Entered 1881

35-MARTIN Mayo Cabell (Nashville Tenn); deacon 1883 priest 1885; ministry in Tenn & Tex; rector St Clement's Ch El Paso Tex 1897-1902; died Norwood Va 12 Oct 1902

36-ALLAN William Temple (Berryville Va); Va Theol Sem 1875-1877; Oberlin Coll DD 1916; deacon 1879 priest 1883; ministry in Ala Tex Ark Miss N D W Va & Mo; in charge churches in Ballinger & Coleman Tex 1916-1921; died Harrison Ark 17 May 1922

37-RIDDEL Harry Ormond or Henry Ormond (Boston Mass); *GD 1885 DTD*; MA [?]; deacon 1885 priest 1886 deposed 1903; ministry in Tenn Pa N Y & Wis; missionary Grace Ch Oldfield Wis 1897; died before 1933

38-GRIFFIN Alfred Wilson (E Somerville Mass); *SAE*; deacon 1885 priest 1886; ministry in Ohio Wis N H Tenn Pa Mass Ky & Calif; rector St Andrew's Ch Hopkinton N H at time of death; died 11 July 1932

39-SHARP William Jr (England & Diocese of Tenn); *GD 1885*; deacon 1885 priest 1886; ministry in Tex 1885-1890 Mo & Virgin Islands 1892-1894 Australia 1896- ; rector Carnarvon NW Australia 1896-1922; died 29 Dec 1938

40-YOUNG R Calder (England & Diocese of Tenn); deacon 1883 priest 1886 deposed 1889; ministry in Tenn & N Y; Staten Island N Y*

41-TAYLOR Alfred Robert (Birkenhead England); *C 485*; Gen Theol Sem; deacon 1885 priest 1886; ministry in Ohio N J & Calif; rector St Mark's Ch E San Diego Calif 1917-1927; died Berkeley Calif 18 Oct 1940

42-DYE Walter Rufus (Augusta Ga); *C 578*; deacon 1886 priest 1887; ministry in Ga Ala New Mex N C Miss & Md; rector St John's Ch Ellicott City Md 1930-1935; Miss trustee U of S 1896-1901; died Waynesboro Ga Oct 1935

43-DuBOSE McNeely (Wright's Bluff S C); *A 187 C 390 BS 1880 GD 1884 BD 1885 ATO*; deacon 1884 priest 1885; ministry in N C & S C; rector St Mary's Sch Raleigh N C 1903-1907; rector Grace Ch Morganton N C 1907-1911; S C trustee U of S 1886-1888 alumni trustee 1889-1892 W N C trustee 1897-1905; drowned near Morganton 15 April 1911

44-BARNWELL Robert Woodward (Beaufort S C); *C 482 BA 1882 DD 1900*; deacon 1883 priest 1884; ministry in Miss Va & S C; rector St Paul's Ch Bennettsville S C 1897- ; author theological works; died Florence S C 28 June 1952

Entered 1882

45-PEGUES Malachi Christopher (Oxford Miss); U of Miss BA 1879 LLB 1880; not ordained; planter & merchant; died Crawford Miss 18 Dec 1934

46-DRYSDALE James Buchanan (New York N Y); ———— BD; deacon 1883 priest 1884 deposed 1891; ministry in Tenn Mass N Y & N J; Long Island N Y*

47-HALE Rowland (London England); *GD 1885 DTD*; King's Coll London 1881; deacon 1885 priest 1886; ministry in Tenn Mass & La; chaplain & sec to Bp Quintard 1896-1898; rector St Mary's Ch Franklin La & Holy Trinity Ch Patterson La 1906-1920; La trustee U of S 1916-1917; died Sewanee Tenn 30 June 1920

48-HARRIS John Augustus (Natchez Miss); *C 580 SAE*; deacon 1885 priest 1887; ministry in Miss & Tex; onetime rector St Peter's Ch Oxford Miss & Trinity Ch Pass Christian Miss; Miss trustee U of S 1893-1895; died Banning Calif 5 Mar 1900

49-MITCHELL Alexander Robert (Charleston S C); *C 648 GD 1885 DD 1933 SAE*; deacon 1885 priest 1886; ministry in S C; rector St James' Ch Greenville S C 1921- ; died there 19 Jan 1949

50-CORNISH Andrew Ernest (Aiken S C); *C 605 GD 1885 KA*; deacon 1885 priest 1886; ministry in S C; chaplain Seamen's Home & rector St James' Ch St James' Island S C; died Charleston S C 1920

Entered 1883

51-FINLAY John Frederick (Greenville S C); *C 620 GD 1886 ATO*; deacon 1886 priest 1887; died Greenville 2 Mar 1889

52-SMITH George Grant Jr (Brandenburg Ky); *C 760 GD 1886 DTD*; deacon 1886 priest 1887; ministry in Ky & Miss; rector St Alban's Ch Bovina Miss 1915-1919; died near New Orleans La about 8 Aug 1919

Entered 1884

53-WATSON Samuel Newell (Red Wing Minn); Trinity Coll BA 1882 MA 1887; U of Iowa DD 1889 MD 1893; Seabury-Western Theol Sem DD; deacon 1884 priest 1885; ministry in Mexico Mo Iowa & Ohio; rector Pro-Cathedral of the Holy Trinity Paris France 1912-1918; see *Who Was Who II*; died Santa Barbara Calif 27 Mar 1942

54-TURNER Charles Henry Black (New Castle Del); *KA*; Hobart Coll DD; deacon 1883 priest 1884; ministry in Fla Colo Tenn Tex Ala & Del; rector St Peter's Ch Lewes Del 1917-1924; Tex trustee U of S 1892-1893; see *Who's Who 1910*; died Waycross Ga 9 Oct 1930

55-BRATTON Theodore DuBose (Winnsboro S C); *A 364 C 547 GD 1887 BD 1890 DD 1901 PBK ATO*; U of Miss LLD 1911; deacon 1887 priest 1888; prof history Converse Coll 1890-1899; rector St Mary's Sch Raleigh N C 1899-1903; founder All Saints' Coll Vicksburg Miss; 3rd bishop Miss 1903-1938; with Young Men's Christian Assoc in France World War I; S C trustee U of S 1892-1897 Miss trustee 1903-1938; regent 1916-1938 (chairman 1935-1936); 9th chancellor U of S 1936-1938; see *Who Was Who II*; died Jackson Miss 26 June 1944

56-McGLOHON Samuel Bailey (Chattanooga Tenn); *A 370 C 589 SAE*; deacon 1885 priest 1888; ministry in Tenn Ala & Ga; rector St Paul's Ch Savannah Ga 1907-1941; Ga trustee U of S 1914-1938 & 1941-1944 trustee emeritus 1945-1949; died Savannah 5 Sept 1949

57-WRIGHT Charles Thomas (Sewanee Tenn); *A 586 C 657 GD 1887 DTD*; Southwestern at Memphis DD; deacon 1886 priest 1887; ministry in Tenn & Ga; rector Grace Ch Memphis Tenn 1919-1926; instr elocution & acting prof ecclesiastical history U of S 1915-1916; Ga trustee U of S 1908-1913 alumni trustee 1933-1937 regent 1911-1932; died Memphis Aug 1932

58-GLASS James Gamewell (Columbia S C); *C 602 GD 1887 BA 1917 DD 1928 SAE*; deacon 1886 priest 1888; asst Sewanee Grammar Sch 1882 tutor 1886; ministry in S C Ala & Fla; dean Cathd of St Luke Orlando Fla 1917-1922; archdeacon 1923-1939; alumni trustee U of S 1887 S C trustee 1898-1900 S Fla trustee 1914-1939 except 1928; sec bd of trustees 40 yrs; historiographer U of S; died Sewanee Tenn 27 Oct 1939

Entered 1885

59-RIVELY Tillinghast King Collins (Philadelphia Pa); deacon 1888 priest 1889; ministry in N J; in charge St Andrew's Ch Camden N J 1889-1891; died there 25 Mar 1891

60-SCOFIELD Charles Forest (Collegeville Pa); deacon & priest 1915; ministry in Tex & Pa; rector St James' Ch Perkiomen Pa 1921-1929 & in charge Epiphany Ch Royersford 1926-1929; sec & aid to Vice-Chancellor U of S 1885-1886; died Phoenix Ariz 3 Jan 1931

61-CROCKET George Louis (San Augustine Tex); *B Litt 1886 DTD*; deacon 1887 priest 1888; rector Christ Ch San Augustine Tex 42 yrs; prof history Stephen F Austin State Teachers Coll; died Nacogdoches Tex 3 Jan 1936

62-GUERRY William Alexander (Summerville S C); *C 671 MA 1884 GD 1888 BD 1891 DD 1907 SAE*; deacon

1888 priest 1889; chaplain & prof homiletics & pastoral theology U of S 1893-1907; bishop coadjutor of S C 1907 & 8th bishop 1908-1928; S C trustee U of S 1907-1928; also tutor ancient languages & lit 1885-1887; instr in Latin 1887-1888; see *Who Was Who I*; died Charleston S C 9 June 1928

63-STEEL Charles Leighton (Camden N J); *C 826 ATO*; deacon & priest 1887; ministry in Tenn N J & Pa; rector Calvary Ch W Philadelphia Pa 1910-1936 then ret; died Philadelphia 11 June 1938

Entered 1886

64-GARLAND Frederick Moses (Haverhill Mass); *DTD*; deacon 1887 priest 1893; ministry in Vt N H & Minn; in charge Bishop Whipple Memorial Ch Minneapolis Minn 1918-1933; died there 23 Nov 1938

65-NOLL Arthur Howard (Mexico City Mex); *L 95 DTD*; St John's Coll LLD 1908; deacon 1887 priest 1888; atty in N J 1876-1882; cashier Mexican Central Railroad 1882-1885; ministry in Tex Miss La & Tenn; canon St Mary's Cathd Memphis Tenn; lecturer Law Sch U of S 1906-1909; registrar U of S 1902-1915; author; see *Who Was Who I*; died Memphis 17 July 1930

66-GALBRAITH John Edward Hugh (Montel Tex); *ATO*; St Columba's Coll Dublin T C D (Hon 1st class 1882); deacon 1888 priest 1889; ministry in S C & Tex; rector Epiphany Ch Eutawville S C 1929-1933 then ret; died Louisville Ky 4 Jan 1948

67-PETERS Roger Hanson (Mt Sterling Ky); *GD 1888*; Kenyon Coll BA 1885; deacon 1888 priest 1889; ministry in Ind Mich Tenn & Ky; rector St Luke's Ch Anchorage Ky 1914-1924 then ret; died Berkeley Calif 5 Aug 1940

68-CAVANAGH William Henry (Kansas City Mo & Canada); Oxford U 1894; deacon 1889 priest 1890; ministry in Ky & Pa; rector St James' Ch Hestonville 1902-1923 ret 1926; died Philadelphia Pa 12 Aug 1931

69-PERRY John James Patrick (Atlanta Ga & Ireland); deacon 1890 priest 1891; ministry in Ga N Y Tenn Ky & S C; rector Ch of the Nativity Union S C 1927-1928 then ret; died Memphis Tenn 11 Dec 1928

70-MORENO Eben Dorr (New Orleans La); *GD 1889 SAE*; deacon 1888 priest 1890; ministry in La; instr in stenography U of S 1886-1889; died Jackson La 8 Mar 1903

71-SIMPSON-ATMORE William Smith (Jacksonville Fla & Africa); *DTD*; St John's Coll DD 1903; deacon & priest 1888; ministry in Fla Neb Ill Miss & Ark; warden Helen Dunlap Sch Winslow Ark 1922- ; died Winslow 10 Apr 1943

72-HUMPHREYS Edward Merriwether (Clarksville Tenn); *C 814*; not ordained; died——

Entered 1887

73-BREWSTER Matthew A D (Houston Tex); *ATO*; Roanoke Coll MA 1880 DD 1900; U of Va (law); deacon 1889 priest 1890; ministry in Tex La & Ala; rector St Andrew's Ch New Orleans La 1917-1936 then ret; La trustee U of S 1919-1921; died New Orleans 5 May 1938

74-MURPHY Edgar Gardner (San Antonio Tex); *C 898 DCL 1911 SAE*; Yale U honorary MA 1904; deacon 1890 priest 1893 deposed 1903; ministry in Ala Tex & Ohio; entered educational social & legislative work sec Southern Educational Bd 1901-1908; see *Who Was Who I*; died New York N Y 23 June 1913

75-EWING Quincy (New Orleans La); *C 900 SAE*; deacon 1890 priest 1891 deposed 1893 restored to ministry 1895; ministry in La Ohio Miss & Ala; onetime dean Christ Ch Cathd New Orleans La; rector Christ Ch Napoleonville La many yrs; librarian U of S 1886-1890; instr Latin 1889-1890; died New Orleans 29 Sept 1929

76-CRAIG Robert Edward Lee (Hendersonville Ky); *C 902 GD 1890 DTD*; deacon 1890 priest 1891; ministry in Tenn Miss Tex Ky Mo Neb & Calif; rector Trinity Ch Houston Tex 1911-1916; Tenn trustee U of S 1893-1894 & Tex trustee 1912; died Houston 16 Aug 1916

77-PORCHER Octavius Theodore (Willington S C); *C 809 MA 1887 GD 1890 KA*; deacon 1890 priest 1891; ministry in S C; rector St Paul's Ch Bennettsville S C 1918-1939; S C trustee U of S 1910-1921; died Bennettsville 14 June 1941

Entered 1888

78-JOHNES John Conway (Greenville Ala); Bangor U 1884-1885; deacon 1888 priest 1891; ministry in R I S C & Miss; rector Holy Trinity Ch Vicksburg Miss 1908-1924; died Vicksburg 20 Dec 1924

79-HALL James Jefferson Davis (Geneva Ala); Va Theol Sem 1895; deacon 1895 priest 1896; ministry in Mass Ala Pa & N Y; gen missionary Eastern States 1923-1927; "Wall Street Evangelist" & noonday preacher New York N Y 1927-1936; died New York 6 Sept 1951

80-DUMBELL Howard Murray (Terrill Tex); deacon 1888 priest 1890 deposed 1925; ministry in Tenn N Y Mass Fla & Conn; rector St Luke's Ch Darien Conn 1921-1925; died there 25 June 1947

81-MANNING William Thomas (San Diego Calif); *C 1067 GD 1891 BD 1894 DD 1906 DTD*; U Nova Scotia DCL 1918; Princeton U DD 1919; N Y U LLD 1922; DD from U of Nashville 1901; STD from Columbia U 1905 Hobart Coll 1908 Russian Theol Acad Paris 1946; DCL from King's Coll Nova Scotia 1919; LLD from Kenyon Coll 1925; deacon 1889 priest 1891; prof dogmatic theology U of S 1893-1895; ministry in Calif Pa Tenn & N Y; rector Trinity Parish New York N Y 1908-1921; 10th bishop of N Y 1921-1946; Tenn trustee U of S 1901-1902 alumni trustee 1906-1917; see *Who Was Who II*; died New York 18 Nov 1949

82-GUTHRIE William Norman (Edinburgh Scotland); *C 926 B Litt 1889 MA 1891 DD 1915 KA*; asst prof modern languages U of S 1886-1890; prof modern languages Kenyon Coll 1892-1893; deacon 1892 priest 1893; ministry in Ohio Calif Colo & N Y; lecturer U of Cincinnati 1898-1900; dir Extension Dept U of S 1908-1911; rector St Mark's Ch in-the-Bouwerie New York N Y 1911-1937; author; alumni trustee U of S 1918-1919; see *Who Was Who II*; died Stamford Conn 9 Dec 1944

83-BLACK Robert Mickleberry Williamson (Sylvania Ga); *A 687 C 770 DTD*; deacon 1891 priest 1893; ministry in N Y Ga N C & Tenn; rector Zion Ch Douglaston N Y 1917-1928; died Houston Tex 7 May 1929

Entered 1889

84-BLATCHFORD William Wallack (Charleston S C); deacon 1890 priest 1891; ministry in N J & Ill; rector St James' Ch Atlantic City N J 35 yrs; died there 9 July 1932

85-STUCK Hudson Jr (San Marcos Tex); *DD 1907 DTD*; deacon & priest 1892; ministry in Tex & Alaska; archdeacon of the Yukon 1904-1920 & first white man to ascend to summit of Mt McKinley (1913); Dallas trustee U of S 1895-1904; see *Who Was Who I*; died Ft Yukon Alaska 10 Oct 1920

86-FEARNLEY John Jr (Louisville Ky); *DTD*; U of Cambridge MA; deacon 1891 priest 1892; ministry in La Tenn N J & Me; rector St Peter's Ch Burlington N J 1900-1925; instr Eng & metaphysics U of S 1892-1895; died Philadelphia Pa 12 Dec 1935

87-GRIFFITH George Taylor (New York N Y); Seabury Theol Sem BD 1884; deacon 1884 priest 1885; ministry in Ind Neb Minn Calif Ill N Y & Pa; in charge St Andrew's Mssn House & mssns Valparaiso Ind 1920-; ret about 1926; died Missoula Mont 12 Apr 1939

88-McCRADY Edward (Charleston S C); *A 568 C 789* (valed) *1892 DD 1923 PBK*; deacon 1892 priest 1893; ministry in S C Tex La & Miss; U of Miss assoc prof philosophy 1929-1932 & head of dept 1932-1939; rector St Peter's Ch Oxford Miss 1929-1939 then ret; died Oxford 12 Dec 1944

89-MACKELLAR William Henry Howard (Pelham Ala); *C 782 BA 1890 MA* (salut) *1891 PBK ATO*; Chattanooga Coll of Law LLD 1933; not ordained; Sewanee Grammar Sch instr 1887-1898 headmaster 1910-1913; Wentworth Acad (Mo) 1913-1916; instr history & French U of S 1895-1898 asst prof of English & instr of public speaking 1916-1920 prof public speaking 1920-1946 & prof voice culture Sch of Theol 1933-1934; organizing sec Assoc Alumni 1920-1930; business mgr *Sewanee Review* 1918-1928; see *Who's Who 1936-1937*; died Sewanee Tenn 1 Oct 1946

90-BEATTY Daniel Troy (Chattanooga Tenn); *C 1009 DD 1921*; U of Ga DD 1917; deacon 1891 priest 1892; ministry in Tenn & Ga; bishop coadjutor Tenn 1919-1922; Tenn trustee U of S 1919-1922; see *Who Was Who I*; died Nashville Tenn 23 Apr 1922

Entered 1890

91-WILCOX Samuel Dwight (New York N Y); not ordained; instr commerce courses U of S 1894-1900 registrar & acting librarian 1897-1900; died New York N Y 1909

92-WHITLOW Robert Lee (Lynchburg Va); U of Va 1887-1888 Phi Theta Psi; U of Tenn MD 1893; not ordained; Nashville Tenn*

93-FIORI Paulino (Italy); former Roman Catholic priest (?)

94-BURRY Thomas (Sewanee Tenn & Ala); deacon 1888 priest 1891; ministry in Ala Miss Ga & Cuba; missionary Isle of Pines (Dist o Cuba) 1910-1912; died Isle of Pines Cuba 25 Apr 1912

95-McKENZIE Benjamin Sumner (Cedar Key Fla); Trinity Coll [now Duke U]; deacon 1889 priest 1894; ministry in Tex N C N Y S D & Mo; archdeacon W Tex 1919-1930; W Tex trustee U of S 1924-1934; World War I chaplain War Commission Army Camps San Antonio Tex; died San Antonio 25 July 1944

96-LOWRY William Wallace (Melrose Fla); not ordained; atty; Indianapolis Ind*

97-COLE Robert Henry (Quebec Canada); *L 17 BD 1891 LLB 1895*; —— MA; Trinity U Toronto Canada BCL; residentiary canon & sub-dean Cathedral of Bermuda 1899; New Zealand*

98-EASTER Henry (Bolivar Tenn); *A 157 ATO*; deacon 1894 priest 1895; ministry in Tex & Tenn; rector Otey Memorial Ch Sewanee 1918-1922; died Sewanee Tenn 22 July 1922

99-GUTHRIE Kenneth Sylvan (Edinburgh Scotland & Memphis Tenn · *C 958 MA 1891 GD 1895*; Tulane U PhD 1893; Harvard U MA 1894; Medico-Chirurgical Coll Philadelphia Pa MD 1903; U of Marburg & U of Jena 1910; deacon 1892 priest 1897 deposed 1900 restored 1912; ministry in Mass Pa & N Y; prof Extension U of S; prof Hunter Coll 1917; author translator & lecturer; see *Who Was Who I*; died Yonkers N Y 17 Mar 1940

100-HOLMES Wilmot Stuart (Gaffney S C); *C 1086 GD 1893*; deacon 1893 priest 1894; ministry in Ala Miss S C & N C; rector Grace Ch Lexington N C 1922-1932; died Lexington 11 Dec 1932

Entered 1891

101-HOWE William Torrey (St Paul Minn); *KA*; deacon 1892 priest 1895; ministry in Miss; rector St Paul's Ch Woodville Miss -1897; died Jackson Miss 12 Aug 1897

102-BAYLISS Frank Cecil (Spondon England near Derby & Fla); deacon 1893 priest 1895; ministry in Fla Ga & N C; transferred by bishop of N C to Bath & Wells England 1903; died——

103-LEE Robert Augustus (Due West S C); *GD 1894 ATO*; deacon 1894 priest 1895; ministry in S C; rector Ch of the Good Shepherd Yorkville S C; killed by lightning Rich Mt Brevard N C 15 July 1896

104-BROWN Bertram Erwin (Eufaula Ala); U of Ala BA 1891 SN; Va Theol Sem BD 1894 DD posthumously 1937; deacon 1894 priest 1896; ministry in Ala & N C; rector Calvary Ch Tarboro N C 1909- ; World War I YMCA sec U S Army; died Tarboro 9 May 1937

105-MARTIN Albert (New Orleans La); *GD 1894*; deacon 1894 priest 1895; ministry in La & Miss; rector Trinity Ch Yazoo City Miss 1896-1924; Miss trustee U of S 1903-1905; died Yazoo City 1 Oct 1924

106-BENTON William Lane Hall (Sewanee Tenn & Pa); U of Del; Trinity Coll; Gen Theol Sem 1894; deacon 1894 priest 1895; ministry in Pa & Calif; rector St Luke's-of-the-Mountains La Crescenta Calif 1928-1934 emeritus 1934-1943; died Laguna Beach Calif 27 Jan 1943

107-SPEARING Joseph Hall (New Orleans La); *KS*; U of La; deacon 1893 priest 1894; ministry in La; rector St Mark's Ch Shreveport La 1899-1910; headmaster Sewanee Grammar Sch 1910-1912; pres Noble Inst Anniston Ala 1913; Columbia Mil Acad Columbia Tenn 1914-1916; La trustee 1899-1909; died New Orleans 15 July 1921

108-NORTHROP John Mygatt (Louisville Ky); *C 1165 GD 1894 KA*; deacon 1894 priest 1897 deposed 1917; ministry in Ga Mo & Tenn; rector St Mary Magdalene Ch Fayetteville Tenn 1909-1916; died before 1933

Entered 1892

109-JOHNSON James Willis Cantey (Charleston S C); *GD 1895*; Coll of Charleston; deacon 1895 priest 1896; ministry in S C N C La Va & Ala; rector St Mark's Ch Gastonia N C 1920-1929; died Gastonia 27 Oct 1929

110-MAGRUDER James Mitchell (Aberdeen Miss); Miss Agr & Mech Coll; Va Theol Sem; St John's Coll DD 1916; deacon 1887 priest 1892; ministry in Miss S C Ky & Md ret 1930; civilian chaplain Camp Meade & chaplain in charge U S Base Hosp Camp Meade & onetime acting canon Cathd of Incarnation Baltimore Md; Lex trustee U of S 1912-1913; died Annapolis Md 11 Mar 1955

111-CROSBY Thomas James Jr (Round Rock Tex); *KS*; U of Tex; Oxford U; Gen Theol Sem; deacon 1895 priest 1896; ministry in Tex N Y Ala & Mass; chaplain St Luke's Hosp New York N Y 1928-1939; World War I chaplain to Army Nurses & chaplain U S Army Gen Hosp 41 under War Commssn 1918-1920; Tex trustee U of S 1897-1898; died New York N Y 13 July 1941

112-SLACK William Samuel (Musson La); *C 1057 BA 1891 MA 1895 DD 1934 PDT*; deacon 1896 priest 1898; taught Sewanee Grammar Sch 1893-1894; ministry in La & Miss; rector St James' Ch Alexandria La 1917-1938; La trustee U of S 1910-1912; World War I civilian chaplain Camp Beauregard; librarian U of S 1890-1891; died Alexandria La 15 June 1944

113-TUCKER Louis (Mobile Ala); *A 1065 C 1079 GST 95 BA & MA 1892 DD 1923 PBK DTD*; Gen Theol Sem 1895; deacon 1895 priest 1896; ministry in Ala Miss La Ark Va & D C; La trustee U of S 1913-1914 & 1918 Ark trustee 1925-1927; in charge mssns Richmond Va 1938-1940 then ret; died Mobile Ala 1 May 1952

114-GRESHAM James Wilmer (New Orleans La); *C 1220 GD 1895 BD 1896 DD 1915 PBK KA*; Oxford U 1900; deacon 1895 priest 1896; ministry in La S C & Calif; author; dean Grace Cathd San Francisco Calif 1909-1939 now emeritus; see *Who's Who 1938-1939*; 1051 Taylor St San Francisco Calif

115-SMITH Russell Kane (Allegheny Pa); *C 1306 GD 1895*; deacon 1894 priest 1896; ministry in Tenn & Ga; rector Epiphany Ch Atlanta Ga 1909-1937; died Atlanta 13 May 1937

Entered 1893

116-JETER Richard Cullen (Opelika Ala); U of Ala LLB 1890 ATO; atty Gorgas & Jeter San Antonio Tex 1890-1892; deacon 1894 priest 1896; ministry in Ala S C & Tex; rector St Thaddeus' Ch Aiken S C 1909-1916; chaplain S C Nat Guard 11 yrs chaplain Mexican Border at El Paso Tex 1916; died at Base Hosp Ft Sam Houston San Antonio 30 Nov 1916

117-WALSH Thomas Tracy (Sumter S C); *GD 1896 DD 1927*; deacon 1895 priest 1897; instr in elocution U of S 1893-1895; ministry in S C; rector Ch of Good Shepherd York S C 1909-1935; died Walterboro S C 9 Jan 1937

118-BURRELL Frederick Higginbottom (Arcola Ill); *GD 1896*; deacon & priest 1896; ministry in Ill Wis & Iowa; rector St John's Ch Clinton Iowa 1908-1921; died Chicago Ill 12 Apr 1933

119-CARSON Harry Roberts (Philadelphia Pa); *C 1404 DD 1923 KS*; deacon 1895 priest 1896; ministry La Haiti Panama; archdeacon La -1912; 1st mssy bishop Haiti 1923-1943; see *Who's Who 1938-1939*; chaplain U S Volunteers Spanish Am War; died Port au Prince Haiti 13 July 1948

120-COYLE Frank or Francis Langing (New Orleans La); *A 737 C 914 BA* (valed) & *MA 1893 SAE*; deacon 1896 priest 1897 deposed 1903 & entered Unitarian ministry restored to Fpl ml ministry 1920; ministry in La Ala Tenn & Fla; died New York N Y 12 Oct 1939

121-MORRIS James Craik (Louisville Ky); *A 728 C 891 B Litt 1890 MA 1891 DD 1915 PBK ATO*; Louisville Law Sch LLB 1892; Gen Theol Sem 1893; deacon & priest 1896; organist & choirmaster U of S 1894-1895; dean St Mary's Cathd Memphis Tenn 1901-1916; 1st mssy bishop Panama Canal Zone 1920-1930; 5th bishop La 1930-1939· La trustee U of S 1930-1944; see *Who Was Who II*; died Sewanee Tenn 5 May 1944

122-WOOD Clarence Sylvester (Rome Ga); *C 1344 DD 1935*; deacon 1897 priest 1899; ministry in Ga & N J; rector St Luke's Ch Roselle N J 1903-1945; World War I U S Army chaplain in England & France; died Elizabeth N J 5 Apr 1946

Entered 1894

123-MACLEAN Stuart Strother (Atlanta Ga); *C 1432; DTD;* not ordained dir music U of S 1917-1918 head English dept Sewanee Mil Acad; head of English Storm King Sch Cornwall N Y; dramatic & music critic organist & voice teacher; ed Delta Tau Delta *Rainbow;* see *Who's Who 1920-1921;* died 21 Sept 1935

124-WOODWARD Joseph Herbert (Meridian Miss); deacon 1894 priest 1895; ministry in Miss Fla Ga & S C; in charge Ch of the Holy Cross Bluffton S C 1925-1927; died Charleston S C 5 June 1928

125-GUIGNARD Sanders Richardson (Columbia S C); *C 1436;* U of S C BA 1888; Va Theol Sem BD 1897; deacon 1897 priest 1898; ministry in S C & N C; rector St Stephen's Ch Ridgeway S C 1930-1935; died Columbia 30 May 1936

126-WARREN James Daniel (Orange Lake Fla); *ATO;* deacon & priest 1896; ministry in Fla Calif & Nassau; transferred to bishop of Nassau 1900; San Francisco Calif*

127-BASSETT Colin Sharp (Edmonton Middlesex England); Dorchester Mission Coll Oxfordshire; deacon 1894 priest 1895; ministry in Tenn & England; onetime warden Hoffman Hall Nashville Tenn; rector Margaret Roding Dunmow Essex England 1906-1909 & 1913-1939; died there 9 Feb 1939

128-DuBOSE William Haskell (Sewanee Tenn); *A 657 C 887 MA 1891 GD 1898 PBK ATO;* grad stu Oxford U 1896-1898; Va Theol Sem DD 1923; deacon 1896 priest 1898; ministry in La & Tenn; prof theology U of S 1898-1936 (on leave 1918-1919); acting dean Sch of Theology U of S 1907-1910 & 1925-1926 lecturer law dept 1907-1908 acting chaplain 1926-1927; see *Who Was Who I;* died Sewanee Tenn 15 Oct 1936

129-SPEARS Henry Esten (Paris Ky); *C 1197 GST 21 BA 1895 PDT;* Gen Theol Sem 1898; deacon 1899 priest 1900; ministry in Ky Ohio Ark Md Tenn N Y & N J; supply chaplain St Luke's Hosp New York N Y 10 yrs ret 1924; Lexington trustee U of S 1905-1911; Baldwin Hotel Paris Ky

Entered 1895

130-BROWN John Henry (Columbia S C); *GD 1898 SAE;* Gen Theol Sem STB 1908; deacon 1898 priest 1899; ministry in S C N C Fla & Ky; rector St Mark's Ch Louisville Ky 1920-1933; E C trustee U of S 1909; World War I YMCA sec U S Army in France; died Louisville 4 Jan 1934

131-LOVELESS William Fletcher (Pensacola Fla); deacon 1897 priest 1898; ministry in Ala & N C; rector St Stephen's Ch Goldsboro N C 1898; died Goldsboro 25 Sept 1898

132-DAKIN Walter Edwin (Columbus Miss); deacon 1895 priest 1896; ministry in Tenn Ohio & Miss; rector St George's Ch Clarksdale Miss 1917-1925 & 1926-1931 then ret; died St Louis Mo 14 Feb 1955

133-WARING James Cash (Florence S C); *SAE;* Med Coll of S C MD 1894; deacon 1898 priest 1899 deposed 1907; onetime missionary on Santee River; rector Holy Trinity Ch Grahamville S C; then practicing physician Florence S C; died McClellanville S C 5 Aug 1925

134-THOMAS Albert Sidney (Columbia S C); *DD 1929;* S C Mil Coll BS 1892 LLD 1931; Gen Theol Sem BD 1902 STD 1930; deacon 1900 priest 1901; ministry in S C; 10th bishop of S C 1928-1943; S C trustee U of S 1928- ; see *Who's Who 1946-1947;* Rockville Wadmalaw Island S C

135-KIRREH Shibli Said (Cincinnati Ohio & Syria); Kenyon Coll 1894; postulant Diocese of Southern Ohio 1894-1896; not ordained

136-MIKELL Henry Judah (Sumter S C); *C 1287 BA 1895 MA & BD 1898 DD 1918 PBK KA;* U of Nashville DD 1910; Oglethorpe U LLD 1928; deacon 1898 priest 1899; principal Porter Mil Acad Charleston S C; ministry in S C Tenn & Ga; rector Christ Ch Nashville Tenn; 2nd bishop of Atlanta 1917-1942; S C trustee U of S 1908 Atlanta trustee 1917-1942 regent 1934-1942; 10th chancellor U of S 1938-1942; see *Who Was Who II;* died Atlanta Ga 20 Feb 1942

137-JOYNER Matthew Nevill (Kelly Miss); *C 1326 MA 1895 DD 1932;* deacon 1895 priest 1896; ministry in Tenn & S D; priest Pine Ridge Indian Reservation S D 1908-1940 then ret; died Bethesda Md 5 Dec 1952

138-CRAIGHILL Francis Hopkinson (Dalton Ga); *C 1372 BA 1897 GD & BD 1898 KA;* deacon 1898 priest 1899; ministry in Ga Fla Va & S C; rector Ch of Good Shepherd Rocky Mount N C 1921-1941; died there 14 Oct 1941

139-SKARDON Alvin Wilson Jr (New Orleans La); *C 1437;* Gen Theol Sem 1904; deacon 1904 priest 1908; ministry in La & S C; rector St Jude's Walterboro S C 1926-1951 then ret; Walterboro S C

140-LENNIE-SMITH Walter (Austin Tex); *C 1438;* deacon 1899 priest 1904; ministry in Tex Ky Mont & La; rector Epiphany Ch Opelousas La 1924-1935; capt U S Army Spanish-Am War; died Alexandria La 14 May 1941

Entered 1896

141-BOYD Charles William (Union S C); Union Coll; U of Va; deacon 1899 priest 1900; ministry in S C; mssy & rector All Saints' Ch Waccamaw & Prince Frederick Parish Plantersville 1922-1926; S C trustee U of S 1909; died Georgetown S C 4 July 1926

142-WITSELL William Postell (Walterboro S C); *DD 1926;* Mil Coll S C BS 1894; Hobart Coll B Litt 1896 KA (Northern); Gen Theol Sem BD 1899; deacon 1899 priest 1900; ministry in S C Miss Tex N C & Ark; rector Christ Ch Little Rock Ark 1927-1947; Tex trustee U of S 1913-1916 & 1919 Ark trustee 1928-1929; see *Who's Who 1946-1947;* 1322 Schiller St Little Rock Ark

143-MACCOUN George Toland (Baltimore Md); ——LLB; deacon 1897; ministry in Md; at St Michael and All Angels Baltimore 1897-1898; died there 7 Feb 1898

144-ALLISON Granville (Nashville Tenn); Vanderbilt U LLB 1890; deacon 1897 priest 1899; ministry in Tenn; rector Grace Ch Memphis Tenn 1902-1908; died there 12 Mar 1908

145-WEED Caleb Brintnall Knevals (East Orange N J); *C 1217 MA 1895 DD 1936 PDT;* deacon 1898 priest 1899; ministry in La Ark Tenn S C N C & Mont; city mssy many yrs & honorary canon Christ Ch Cathd New Orleans La; Ark trustee U of S 1904-1906 La trustee 1915 & 1922-1944; 4510 S Prieur St New Orleans La

146-BECKWITH Samuel Cary (Petersburg Va); *C 1226 BA 1895 MA 1896 SAE;* deacon 1899 priest 1900; ministry in Va & S C; rector St Philip's Ch Charleston S C; S C trustee 1922-1927; choir dir U of S 1895-1896; died Aiken S C 2 Jan 1939

147-GREEN William Mercer Jr (Greenville Miss); *C 1296 BA 1896 MA 1898 BD 1899 DD 1919 KS;* deacon 1899 priest 1900; ministry in Tenn & Miss; dean All Saints' Coll Vicksburg Miss 1909; bishop coadjutor Miss 1919-1938 4th bishop Miss 1938-1942; Miss trustee U of S 1902 1906-1911 & 1919-1942; see *Who's Who 1938-1939;* died Battle Hill Miss 12 Nov 1942

148-BEEAN John (Sewanee Tenn); *A 1240 C 1273;* deacon 1900 priest 1901; ministry in Miss; rector Ch of the Mediator McComb Miss 1933-1935 then ret; died Ocean Springs Miss 22 June 1956

149-TUCKER Gardiner Leigh (Mobile Ala); *C 1395 BA 1896 MA 1897 DD 1921 PBK DTD;* deacon 1898 priest 1899; ministry in Ala & La; rector St Matthew's Ch Houma La 1903-1938; La trustee U of S 1918; died New Orleans La 9 June 1938

150-JOHNSTON Mercer Green (San Antonio Tex); *C 1396 DTD;* deacon 1898 priest 1900; ministry in Philippines Tex & N J; onetime rector Trinity Ch Newark N J; then Rural Electrification Admins Washington D C; W Tex trustee U of S 1910-1912; World War I Am Field Ambulance Service France; W Tex trustee U of S 1910-1912; died Washington 20 Nov 1954

151-NOE Thomas Pasteur (Beaufort N C); *C 1417 BA 1896 MA* (salut) *1897 BD 1899 SAE;* deacon 1899 priest 1900; ministry in S C & N C; supt & chaplain Church Home Orphanage York S C 1920-1941; E C trustee U of S 1901-1903 1913-1915 & 1918 Upper S C trustee 1925-1930; World War I civilian chaplain Ft Caswell N C; 510 Market St Wilmington N C

152-BENEDICT Robert (Ft Meade Fla); *A 1200 C 1376 KA;* deacon 1898 priest 1900; ministry in Fla Pa Ill Minn Md Wyo & S D; in charge Christ Ch Chamberlain S D 1935-1941 then ret; died Richmond Calif 26 Aug 1946

153-AMBLER Francis Willis (Summerville S C); *C 1430 GD 1899 DD 1942 DTD;* deacon 1899 priest 1900; ministry in S C; rector St Paul's Ch Summerville S C 32 yrs ret 1940; S C trustee U of S 1928-1933; died Summerville 19 May 1955

154-THOMAS Harold (Columbia S C); *C 1459 GD 1899 SAE*; deacon 1899 priest 1900; ministry in N C & S C; rector St Luke's Ch Charleston S C 1917-1947 ret 1950; 61 King St Charleston S C

155-WILLIAMS George Croft (Aiken S C); *C 1475 DSc 1930*; Va Theol Sem 1900; deacon 1900 priest 1901; ministry in S C; rector St John's Ch Congaree S C & prof sociology U of S C 1922-1945; ministry in Md & Ga; see *Who's Who 1946-1947;* 4111 Trenholm Rd Columbia S C

156-COBBS Edward Ellerbe (Montgomery Ala); *C 1476 SAE*; Gen Theol Sem STB 1899; deacon 1899 priest 1900; ministry in Ala & Tenn; rector St John's Ch Montgomery Ala 1902-1917; rector Christ Ch Nashville Tenn 1918-1920; died Montgomery 31 July 1920

157-PETER George Freeland (Georgetown D C); *C 1529 ATO*; Gen Theol Sem STB 1904; Hampden-Sydney Coll DD; deacon 1899 priest 1900; ministry in D C W Va Md & Va; canon & canon chancellor Cathd of St Peter & St Paul Washington D C 1928-1936; in charge Christ Ch Georgetown D C 1940-1946 then ret; died Charlottesville Va 22 Feb 1953

Entered 1897

158-SMITH Frederick LaGrange (Rochester N Y); *PDT*; deacon 1898 priest 1899 deposed 1907; ministry in N Y & Wash; died Dec 1909

159-McBEE Crosswell (Greenville S C); *BD 1900 SAE*; Furman U DD 1922; deacon 1900 priest 1901; ministry in S C & Pa; rector St David's Ch Radnor Pa 1922-1945 rector emeritus 1945-1951; died Chester County Pa 30 Aug 1951

160-LAFIELD Howard (Bridgeport Conn); Yale U BA 1891 MA 1901; Nashotah House BD 1903; deacon 1898 priest 1899; ministry in Wis & Conn; dean St John's Acad Delafield Wis 1909; curate Christ Ch New Haven Conn 1913-1932 & instr French & Spanish Bridgeport High Sch 1913-1932; died New Haven 22 Oct 1932

161-CLAIBORNE William Sterling (Lynchburg Va); *PKA*; Roanoke Coll 1893-1895 DD 1925; deacon 1899 priest 1901; ministry in Monteagle & Sewanee Tenn; archdeacon of Sewanee; commissioner Emerald-Hodgson Hosp Sewanee; founded St Andrew's Sch for Boys; refounded St Mary's-on-the-Mountain; founded DuBose Memorial Ch Training Sch Monteagle; Tenn trustee U of S 1910-1918 alumni trustee 1920-1932; commissioner of endowment U of S 1911; World War I hosp chaplain U S Army; died St Petersburg Fla 7 Jan 1933

162-WINDIATE Thomas DeLong (Kansas City Mo); *GD 1900*; St Raphael Inst LLD; deacon 1899 priest 1900; ministry in Tenn Md & Ark; rector Christ Ch Kensington Md 1917-1935 rector emeritus 1935- ; Ark trustee U of S 1907-1909; died Manitowoc Wis 1 Nov 1948

163-WALDEN Harry Thomas (Decatur Ga); *A 1414*; deacon 1899 priest 1901; ministry in Ala Ga & Tenn; rector St Stephen's Ch Eutaw Ala 1913-1916; died there 29 Oct 1916

164-MATTHEWS Warner Douglas (Jacksonville Fla); *C 1388 MA 1898*; Gen Theol Sem BD 1900; deacon 1900 priest 1901; ministry in Fla Pa N Y N J Mont & New Mexico; dean St John's Cathd Albuquerque New Mexico 1931-1944 dean emeritus 1944- ; 318 W Silver Ave Albuquerque New Mexico

165-HARDING Frederick Harriman (Washington N C); *C 1418 MA* (valed) *1897 PDT*; Gen Theol Sem 1900; deacon 1900 priest 1901; ministry in Ga Md S C & N C; rector St Stephen's Ch Milledgeville Ga 1924-1954 now ret; 202 N Clark St Milledgeville Ga

166-HOGUE Richard Wallace (Marion Ala); *A 1416 C 1411 BA 1897 DTD;* St John's Coll (Annapolis) DD; deacon 1899 priest 1900 deposed 1925; ministry in Ala N C & Md; instr elocution U of S 1902-1903; dir Independent Legislative Bureau Washington D C; farmer; author; E Carolina trustee U of S 1904-1908; died Fredericksburg Va 20 June 1956

Entered 1898

167-ANDERSON Benjamin Mackenzie (Statesburg S C); deacon 1900 priest 1901 deposed 1903; ministry in S C; rector Grace Ch Anderson S C 1902; Richmond Va*

168-HARRADEN Edward Buckley Monroe (Philadelphia Pa); not ordained

169-HARRISON George Hendree (Atlanta Ga); *GD 1901 SAE*; Ga Sch of Tech ME 1895; U of Ga DD 1926; deacon 1901 priest 1902; ministry in Ga N C Ky Tenn & Fla; rector Christ Ch Pensacola Fla 1921-1936; Lexington trustee U of S 1918-1919 Fla trustee 1928-1933; died Pensacola 28 Jan 1936

170-RICHEY Francis Harramond (New York N Y); *ATO*; Gen Theol Sem; deacon & priest 1901; ministry in Mo Fla Ohio & N J; rector St George's Ch Maplewood N J 1918-1949 then ret; Sag Harbor N Y

171-BOBERG Francis Oscar Henry (New Orleans La); *PDT*; deacon 1899 priest 1901; ministry in La & Miss; rector Grace Ch Lake Providence La & in charge Holy Cross Ch Mayersville Miss; died New Orleans La 10 July 1905

172-GUN John Edward (London England & St Francisville La); not ordained

173-HILL Charles Wadsworth Ball (Eutaw Ala); *GD 1901 PKA*; deacon 1901 priest 1902; chaplain U S Army lt col at retirement; World War II; died San Antonio Tex 1 Nov 1954

174-JONES John William (Marshall Tex); *DTD*; Roanoke Coll BA 1897 MA 1900; deacon 1900 priest 1901; ministry in Tex Calif Iowa & Neb; in charge All Saints' Ch & St Joseph's Ch Chicago Ill 1916-1919; died Kansas City Mo 8 Oct 1923

175-WILLIAMS Luther George Hallam (Macon Ga); *C 1485 GD 1901 PKA*; deacon 1901 priest 1902; ministry in Ga Ala Miss Va Ore & Tex; rector Emmanuel Ch Lockhart & Ch of Annunciation Luling Tex 1933-1935; Miss trustee U of S 1921 N Tex trustee 1929-1930; World War I YMCA sec; died Lubbock Tex 20 Jan 1935

176-DE OVIES Raimundo Jorge Garcia (Roslindale Mass); *C 1589 DD 1943 DTD*; Fla Southern Coll D Litt 1940; Atlanta Law Sch LLD; deacon 1902 priest 1903; ministry in Ala Tenn Tex & Ga; chaplain U of S 1927-1928; dean Cathd St Philip Atlanta Ga 1929-1947 dean emeritus 1947- ; Tex trustee U of S 1920-1921 Atlanta trustee 1936-1938; also prof of English Bible U of S 1927-1928; 3833 Peachtree Rd Atlanta Ga

Entered 1899

177-COX William Edward (Seven Springs N C); *BD 1902 DD 1933 PDT;* U of N C BA 1899; deacon 1902 priest 1905; ministry in N C Va & Ariz; vicar St John's Ch Bisbee Ariz 1927-1932 then ret; E Carolina trustee U of S 1916-1917; died Southern Pines N C 10 Feb 1946

178-FINLAY Kirkman George (Greenville S C); *GD 1902 DD 1921 PDT*; Furman U B Litt 1899; Presbyterian Coll LLD; deacon 1902 priest 1903; ministry in S C; bishop coadjutor S C 1921-1922 1st bishop Upper S C 1922-1938; World War I YMCA sec with Am Expeditionary Forces; see *Who Was Who I;* S C trustee U of S 1921-1922 Upper S C trustee 1922-1938; died Kanuga Lake Hendersonville N C 27 Aug 1938

179-WERLEIN George Shepherd Halsey Jr (Kansas City Mo); *BD 1902*; Vanderbilt U BA 1897 MA 1898; Harvard U PhD 1921; deacon 1902 priest 1903; ministry in Mo Ohio Miss Calif & Tex; tutor licentiate U of S 1900-1902; rector St Andrew's Ch Ft Worth Tex 1932-1935 rector emeritus 1935- ; Dallas trustee U of S 1933-1936; died Ft Worth 27 Nov 1936

180-SMITH Henry Benton (Shawnee Okla); Tallequah Govt Sch BS 1886; deacon 1898 priest 1900 deposed 1912; ministry in Indian Territory Wis Neb & Okla; archdeacon Indian Terr 1908-1911; Mt Carmel Pa*

181-EDWARDS George Clifton (Dallas Tex); *C 1483 BA* (valed) *1898 KS*; Harvard U MA 1899; not ordained; atty; 3701 University Blvd Dallas Tex

182-POOLE William Henry (Glyndon Md); *C 1498 MA* (valed) *1899 DTD*; Epis Theol Sch BD 1903; deacon 1902 priest 1903; ministry in Ohio Md & Mich; rector St Paul's Ch Jackson Mich 1910- ; World War I with YMCA in France; tutor licentiate U of S 1900-1901; died Graham Va 12 June 1921

183-MITCHELL Walter (Rolla Mo); *C 1693 GD 1902 DD 1933 PDT*; Gen Theol Sem BD 1903 STD 1933; deacon 1902 priest 1903; ministry in Puerto Rico Tenn S C Ariz; chaplain & headmaster Sewanee Grammar Sch 1903-1904; dir Fairmount Sch Monteagle Tenn 1906-1908; rector Porter Mil Acad Charleston S C 1908-1924; 2nd mssy bishop Arizona 1926-1945; alumni trustee U of S 1922-1927; see *Who's Who 1938-1939;* Rancho Santa Fe Calif

Entered 1900

184-MARSHALL Richard Maynard Jr (Charleston S C); *BD 1903 ATO*; Coll of Charleston BA 1899; deacon 1903 priest 1904; ministry in S C & N C; rector St Helena's Ch Beaufort S C 1920-1944 then ret; 2 Shaftsbury Lane Charleston S C

185-SWANN Jeptha Haynes (Yoakum Tex); Peabody Coll 1897; Gen Theol Sem 1915-1916; deacon 1901 priest 1904; ministry in Ark Tex Mex & Conn; rector St Mark's Ch Jonesboro Ark 1925-1933 then ret; died Houston Tex 19 May 1939

186-CHEATHAM Thaddeus Ainsley (Henderson N C); *BD 1903*; U of N C BA 1900; Lincoln Memorial U DD 1932; deacon 1903 priest 1904; ministry in N C Pa & Tex; staff Calvary Ch Pittsburgh Pa 1915-1952 & ret honorary assoc 1952-1956; N C trustee U of S 1910; died N C 3 Nov 1956

187-MAZYCK Henry Chastaignier Jr later Henry de Chastaignier II (Charleston S C); *C 1302 SAE*; deacon 1904 priest 1906 deposed 1933; ministry in England New Zealand Canada Miss & Ky; in charge St Luke's Ch Anchorage Ky & St Thomas' Lyndon Ky 1929-1932; died about 1934

188-COLMORE Charles Blayney (Sewanee Tenn); *A 1283 C 1445 BA 1898 MA 1900 BD 1903 DD 1914 ATO*; deacon 1903 priest 1904; ministry in Tenn Cuba & Puerto Rico; 2nd mssy bishop Puerto Rico 1913-1947; tutor licentiate U of S 1901-1903; see *Who's Who 1938-1939*; died Winter Park Fla 28 June 1950

189-CADMAN Godfrey William Radclyffe (Narcoosee Fla); *C 1523 BA 1900 BD 1903 PKA*; deacon 1903 priest 1904; ministry in Tenn Tex & Fla; in charge St Alban's Ch Auburndale Fla 1926-1945; World War I pvt Canadian Army; died Winter Park Fla 15 Apr 1952

190-STARR Homer Worthington (Gonzales Tex); *C 1559 MA* (valed) *1901 DD 1930 DTD*; Harvard U BA 1900; U of N C PhD 1915; deacon 1901 priest 1902; ministry Tex S C Mo Iowa N C & Ill; rector Ch of the Holy Communion Charleston S C 1916-1936; taught Sewanee Grammar Sch 1901-1902; died Charleston 5 July 1936

191-BIRD Stephen Moylan (Galveston Tex); *A 1496 C 1573 BA 1900 BD 1903 ATO*; deacon 1903 priest 1904; ministry in Tex; rector St Peter's Ch Brenham Tex 1905-1921 & 1929- ; organist U of S 1896-1903; Tex trustee U of S 1904 & 1917-1918; Box 378 Brenham Tex

192-GOODMAN John Calvin (St Francisville La); *C 1688 SAE*; deacon 1907 priest 1925; ministry in La N Y & N J; rector Grace Ch St Francisville La 1924-1927; died there 25 Mar 1927

193-CAMERON Dwight Frederic (DeLand Fla); *C 1745 SAE*; U of Tenn BA 1917; Columbia U MA 1924; deacon 1903 priest 1904; ministry in Fla N Y S C Tenn & Tex; in charge Trinity Mssn Elmont N Y 1946-1950 then ret; World War I YMCA sec French Army in Germany; 102 Dover Parkway Stewart Manor N Y

194-LONBERG Charles Frederick Christian (Louisville Ky); *C 1638 BA 1901 BD 1903 KS*; deacon 1903 priest 1904 deposed 1908; ministry in Ky & N M; rector St Andrew's Ch Roswell N M 1907; died before 1913

Entered 1901

195-OSBORNE Francis Moore (Charlotte N C); *BD 1904*; U of N C BA 1899 MA 1900; deacon 1904 priest 1905; ministry in N C Tex & Pa; prof theol U of S 1919-1926 chaplain 1921-1926; prof of English Bible U of S 1924-1946; in charge Christ Ch Indiana Pa 1948-1949 then ret; N C trustee U of S 1911-1919 Tex trustee 1927; died Pinehurst N C 16 Nov 1956

196-GRAY Francis Campbell (Orlando Fla); *C 1522 MA* (salut) *1901 DD 1926 KA*; Gen Theol Sem grad 1904 STD 1926; Nashotah House DD 1925; deacon 1903 priest 1904; ministry in Fla Ind Wis & Ill; 2nd bishop Northern Ind 1925-1944; S Fla trustee U of S 1911-1913; see *Who's Who 1941*; died Mishawaka Ind 16 May 1944

197-PEARCE Hugh Miller Thompson (Jackson Miss); *A 1611 C 1648 DTD*; deacon 1904 priest 1907; ministry in Miss & Ark; chaplain U S Navy 1909- ; commandant Sewanee Grammar Sch 1898-1903 instructor 1904-1905; World War I U S Navy; died Pensacola Fla 24 Nov 1935

Entered 1902

198-HARE Walter Benjamin Hobart (Oxford Ga); Emory Coll at Oxford ATO; not ordained; playwright songwriter & meteorologist; with Weather Bureau 1905-1938 27 yrs at Phoenix Ariz then ret; died St Louis Mo 30 June 1950

199-HARPER Emile Sherwood (Waddington Calif); *PKA*; Stanford U 1900-1901; Nashotah House 1901-1902; American Acad of Dramatic Arts; deacon 1904 priest 1905; ministry in Mo Tenn Pa N Y & Calif; dean Christ Ch Cathd Sacramento Calif 1935-1939 then ret; World War I chaplain (lt) U S Army; 792 Carroll St Brooklyn N Y

200-KERSHAW John Jr (Charleston S C); *ATO*; U of S C; deacon 1905 priest 1906; ministry in S C; in charge St Matthias' Ch Summerton 1912; nonparochial 1912-1916; died Hendersonville N C 27 Mar 1916

201-HANFF Samuel Merrill (Raleigh N C); *GD 1905 DTD*; BS; deacon 1905 priest 1906; ministry in N C; rector All Saints' Ch Concord N C 1918-1919; died Concord 12 Feb 1919

202-HOOVER Homer Leach (Thomasville N C); *KS*; U of N C; deacon 1905 priest 1907; ministry in N C Ky Ill Mo Okla Ohio & S C; rector St Bartholomew's Ch Hartsville S C 1926-1947 then ret; Okla trustee U of S 1921-1923; World Wars I (lt) & II (col) chaplain U S Army; 1719 Home Ave Hartsville S C

203-DAVIS James Wendel (Murfreesboro Tenn); *SAE*; deacon 1903 priest 1904; ministry in Tenn Tex Mich & Ohio; rector Ch of Epiphany Cleveland Ohio 1937-1945 then ret; died Arcadia Fla 26 Feb 1955

204-SIMKINS Ormond (Dallas Tex); *A 1559 C 1630 BA* (valed) *1902 DTD*; U of Tex LLB 1904; not ordained; master W Tex Mil Acad San Antonio Tex; atty U S Govt; died Washington D C 4 Dec 1921

205-STRINGFELLOW Horace (Tuscaloosa Ala); *C 1657 BA* (salut) *1902*; not ordained; exec Mo Pac RR Denver Colo; World War I capt U S Army Engrs; died St Louis Mo 1 Jan 1937

206-TUPPER Vernon Southall (Atlanta Ga); *C 1682 SAE*; not ordained; pres & gen Mgr Nashville Roller Mills (flour); Tenn trustee U of S 1919-1930 1934-1945 regent 1942-1946 chairman 1945-1946; died Nashville Tenn 1 Dec 1946

207-PUGH Prentice Andrew (Clarksville Tenn); *C 1712 BA & BD 1905 DD 1932 PKA*; deacon 1905 priest 1906; ministry in Tenn; rector Ch of the Advent Nashville Tenn 1916-1955 rector emeritus 1955- ; Tenn trustee U of S 1931-1955 emeritus 1955- ; 1209 17th Ave S Nashville Tenn

208-SAKAKIBARA Wataru (Chiba Japan); *C 1838*; Gen Theol Sem; deacon 1905 priest; ministry in Japan; 8 Motokaji Cho Sendai Japan*

Entered 1903

209-GODDARD Irvine (New York N Y); *SAE*; deacon 1903 priest 1904; ministry in Tenn Ky N Y & Ill; rector Emmanuel Ch LaGrange Ill 1918-1944 rector emeritus 1944- ; died Summit N J 2 Aug 1955

210-HILDEBRAND Adolph Michael (San Antonio Tex); U of Tex BS 1896 MS 1898; deacon 1904 priest 1906; ministry in Mass Tenn & N Y; chaplain New York City Epis Mssn Soc 1913-1939 then ret; died Westerleigh N Y 16 Feb 1943

211-SYKES James Lundy (Aberdeen Miss); *GD 1906*; U of Miss; Millsaps Coll LLB 1898; deacon 1905 priest 1906; ministry in Miss & Canal Zone; in charge chs in Hollandale Rolling Fork Glen Allen & Mayersville Miss 1933-1939 then ret; Miss trustee U of S 1912-1920 1936-1938; died Macon Miss 13 Mar 1949

212-PHILLIPS Henry Disbrow (Atlanta Ga); *C 1739 BA 1904 BD 1906 DD 1938 PBK DTD*; Oglethorpe U DD 1920; U of Ga DD 1923; Va Theol Sem DD 1939; deacon 1906 [not 1907] priest 1907; ministry in Ga Tenn S C Va; chaplain U of S 1915-1922 & prof Bible 1917-1922; 2nd bishop Southwestern Va 1938-1954; Atlanta trustee U of S 1912-1915 Upper S C trustee 1931-1933 1936-1937 alumni trustee 1941-1943; served SATC World War I; see *Who's Who 1954-1955*; also lecturer on pastoral theol U of S 1921-1922; died Boone N C 29 June 1955

213-TUCKER Royal Kenneth (Mobile Ala); *C 1746 BA 1903 DTD*; deacon 1904 priest 1905; ministry in La Mo Pa N Y Ky & Ga; in charge Ch Holy Comforter Crescent City Fla 1946-1949 then ret; World Wars I (lt) & II (col) chaplain U S Army; Box 1151 Winter Park Fla

214-SEAMAN Eugene Cecil (Galves-

ton Tex); *C 1791 BA 1903 BD 1906 DD 1925 PKA*; deacon 1906 priest 1907; ministry in Tex & Ala; 2nd mssy bishop N Tex 1925-1945; Tex trustee U of S 1907-1910 N Tex trustee 1913-1920 1925-1950; see *Who's Who 1938-1939*; died Phoenix Ariz 22 Nov 1950

215-DURRANT Henry Lester (St Vincent British West Indies); *C 1882 GD 1906 ATO*; Ontario Coll; Center Coll Indianapolis DD 1929; deacon 1908 priest 1909; ministry in D C Md Ky S C & Fla; rector Grace Ch Anderson S C 1936- ; World War I chaplain U S Army; instr typewriting & stenography 1906-1907; died Anderson 26 Mar 1948

216-TAAFFE Harry C Francis (Fond du Lac Wis); *C 1901 SAE*; not ordained; real estate broker 1928-1952; died New York N Y 5 May 1952

Entered 1904

217-CLARK Willis Gaylord (Montgomery Ala); *PDT*; Ala Polytechnic Inst BS; Erskine Coll DD; deacon 1907 priest 1908; ministry in Ala N C Fla & Miss; rector St Peter's Ch Charlotte N C 1931-1946 rector emeritus 1946-; rector Trinity Ch Pass Christian Miss 1949-1952 then ret; Western N C trustee U of S 1917 and 1920-1922 S Fla trustee 1928 N C trustee 1932-1936; The Vicarage Mississippi City Miss

218-DuBOSE Warner Harrington (Foochow China); in Presbyterian ministry; now pastor emeritus Government St Presbyterian Ch Mobile Ala; 204 E 10th St Johnson City Tenn

219-HUBARD Lyttleton Edmunds (Dillwyn Va); *C 2023 BD 1907*; Hampden-Sydney Coll BA 1902 DD 1923; deacon 1907 priest 1908; ministry in S C Tenn & N J; rector St John's Ch Elizabeth N J 1913-1950 then ret; 1808 Rugby Pl Charlottesville Va

220-LUMPKIN Hope Henry (Columbia S C); *C 2013 BD 1907 SAE*; U of S C BA 1904; U of Wis MA 1922 PhD 1927; deacon 1907 priest 1908; ministry in S C Alaska & Wis; rector Grace Ch Madison Wis 1920-1932; died Madison 11 Oct 1932

221-MacDOUGALL George Macgillivray (Del Rio Tex); deacon & priest 1904; ministry in Tex & Calif; vicar St Paul's Mssn Santa Paula Calif 1929-1951 then ret; World War I Canadian Army; Santa Paula Calif

222-DAMM Henry Christian Augustus (St Petersburg Fla); *C 2012 BA 1907 MA 1909*; Ill Normal Sch; not ordained; U S consular service Canada Germany Norway Denmark Spain Mexico; died 1929

223-MYERS George Boggan (Holly Springs Miss); *C 2021 BD 1923 DD 1953 DTD*; U of Miss LLB 1903; Philadelphia Divinity Sch DD 1943; deacon 1907 priest 1908; ministry in Miss Cuba & Ark; dean Holy Trinity Cathd Havana Cuba 1914-1922; prof Sch of Theol U of S 1922-1950 emeritus 1950- ; acting chaplain U of S 1945-1946; Ark trustee U of S 1914; see *Who's Who 1952-1953*; also acting dean Sch of Theol Apr-June 1938; Bairnwick Sewanee Tenn

224-GORDON William Jones (Chapel Hill N C); *SAE*; U of N C BA 1903 MA 1904; Epis Theol Sch BD 1907; deacon 1907 priest 1908; ministry in N C; in charge St Luke's Ch Spray & St Andrew's Ch Rockingham Co N C 1910-1947; N C trustee U of S 1925-1927; died Leaksville N C 26 Mar 1947

225-MEMMINGER Willis Wilkinson (Charleston S C); *C 1413 ATO*; Washington & Lee U DD 1927; deacon 1906 priest 1908; rector All Saints' Ch Atlanta Ga more than 27 yrs; instr elocution U of S 1905-1907; died Atlanta 3 May 1937

226-POYNOR Wilmer Smith (Mt Hebron Ala); *C 1779 BA 1905 BD 1907 SAE*; Gen Theol Sem 1907; deacon 1907 priest 1908; ministry in Ala & S C; rector St John's Ch Florence S C 1912-1947; in charge Christ Ch Mullins S C 1947-1950 then ret; 658 S Coit St Florence S C

227-WHEAT Clayton Earl (Dallas Tex); *C 1790 BA 1904 MA 1918 PBK DTD*; Epis Theol Sch BD 1907; Norwich U DD 1928; deacon 1907 priest 1908; chaplain Sewanee Mil Acad 1916-1918 [not 1913-1916]; chaplain U S Mil Acad 1918-1926 prof English 1926-1946; col U S Army (ret); World War II; tutor licentiate U of S 1904-1906; attended Oxford U 1931-1932; 59 Delafield Rd Darien Conn

228-TICKNOR Henry Wilmer (Columbus Ga); *C 1831 GD 1907*; deacon 1908 priest 1909; ministry in Ga N C Pa Md & Fla; managing ed *Living Church* 1922-1926; locum tenens Ch Holy Cross Baltimore Md 1928-1930; non-parochial 1930-1945 then ret; Box 156 Aurora N C

229-HASTINGS Llewellyn Burton (Sycamore Ill); *C 1877 ATO*; Western Theol Sem 1906; deacon 1906 priest 1909; ministry in Wis Ill & Fla; rector St Andrew's Ch Milwaukee Wis 1919-1946 then ret; died Milwaukee 28 May 1954

Entered 1905

230-ILSLEY John Henry (Chattanooga Tenn); *C 2024*; privately educated in England; deacon 1906 priest 1907 [not 1908]; ministry in Tenn Ga & W Va; rector Grace Ch Sandersville St James' Ch Pooler & Holy Trinity Ch Pineola Ga 1911; died Union W Va 12 July 1912

231-SKINNER Edwin James (Montclair Colo); *C 2022*; deacon 1910 priest 1911; ministry in Colo; asst Ascension Mem Ch Denver Colo 1919-1928; non-parochial 1928- ; died Denver 13 Jan 1936

232-McCLOUD John Francis (Manheim Pa); *C 2020*; deacon 1908 priest 1909; ministry in Tenn & Ga; asst rector Christ Ch Nashville Tenn & city mssy; died Nashville 15 Aug 1946

233-HARMAN Bryant Gray (Colorado Springs Colo); *DTD*; deacon 1905 priest 1906 deposed 1913 restored 1931 & deposed 1937; ministry in Tex Colo Pa Vt N H & Mass; died before 1949

234-MEADE Joseph Lyons Jr (Birmingham Ala); *C 2063 GD 1909 PDT*; U of Ala; deacon 1909 priest 1911; missionary to China 1909-1911; archdeacon Ariz 1911-1914; then Guaranty Trust Co N Y ret 1945; mgr Shell Castle Plantation Enfield N C

235-DOZIER Henry Cuttino (Columbia S C); *C 2047 KS*; U of Pa MD 1903; not ordained; phys & surg Ocala Fla; World War I; died Ocala 15 June 1948

236-PRENTISS Paul Trapier (Charleston S C); *C 2048 GD 1908*; Berea Coll B Litt; deacon 1908 priest 1909; ministry in Tex Ga Fla; in charge St Luke's Ch Mulberry Fla 1921 then ret; W Tex trustee U of S 1913; died McClellanville S C 14 Dec 1923 [not 1934]

237-GUDE Edward Charles (Hartsville N Y); *PDT*; Gen Theol Sem 1910- ; not ordained; ptnr Gude Winmill & Co (stock brokers) New York N Y; died there 2 Sept 1937

238-PALMER Leon Carlos (Montgomery Ala); *C 2056 BA & GD 1909 BD 1910 KS*; deacon 1937 priest 1938; educational sec Brotherhood of St Andrew 1910-1937; lectured in colleges in Ala & S C & theol seminaries; rector Grace Ch Birmingham Ala 1938-1942; died Birmingham 9 Feb 1942

239-HUSKE Bartholomew Fuller (Fayetteville N C); *C 2062 SAE*; U of N C BA 1903; U of So Calif DD 1929; deacon 1908 priest 1909; ministry in N C; chaplain U S Navy 1917-1930 & 1942-1946; World Wars I & II; rector St Stephen's Ch Red Springs N C 1956-; S C trustee U of S 1910-1912; 108 Hillside Ave Fayetteville N C

240-JOHNSTON Edward Douglas (Birmingham Ala); *A 1203 C 1194 MA 1894 ATO*; U of Ala LLB; deacon 1908 priest 1909 deposed 1916; ministry in Ohio & Mo; atty Huntsville Ala & member Ala House of Rep 1916 & 1919; capt U S Army Spanish-Am War; died Huntsville 29 Jan 1952

241-BROWN Wyatt Hunter later WYATT-BROWN Hunter (Eufaula Ala); *C 1834 BA* (valed) *1905 BD 1908 DD 1933 PDT*; U of Ala D Litt 1915; Dickinson Coll LLD 1933; St John's Coll DD 1920; deacon 1908 priest 1909; ministry in Ala N C Pa Md & N Y; dean St Paul's Cathd Buffalo N Y 1928-1931; 2nd bishop of Harrisburg 1931-1943; Asheville trustee U of S 1915-1916; see *Who's Who 1938-1939*; died Sewanee Tenn 24 Apr 1952

242-NOE Alexander Constantine Davis (Beaufort N C); *C 1959 SAE*; deacon 1907 priest 1909; ministry in N C Va & Ark; vicar St Thomas' Ch Bath N C 1937-1955 then ret; E C trustee U of S 1929-1936; Bath N C

Entered 1906

243-ANDREWS Edward Bryan (Willington S C); *BD 1909 KA*; U of S C BA 1906; deacon 1909 priest 1910; ministry in S C Tenn Ga Pa W Va & Ohio; rector St Hubert's Ch Kirkland Hills & Grace Ch Willoughby Ohio 1934-1944; died Willoughby 12 Feb 1944

244-JOHNSON Roberts Poinsett (Charleston S C); *C 2163*; Va Polytechnic Inst; deacon 1909 priest 1911; ministry in S C La Fla & Ga; in charge

Holy Comforter Ch New Orleans La 1935-1946; World War I; died Tallahassee Fla 21 Mar 1953

245-CANNON John Brown (Franklin Tenn); *A 1139 C 1185 GD 1908 DTD*; Vanderbilt U LLB 1906; deacon 1908 priest 1909; chaplain & prof ecclesiastical history U of S 1913-1915; died Nashville Tenn 17 Mar 1916

246-HARVEY Joseph Harris (New Decatur Ala); *C 1907*; deacon & priest 1910; ministry in Ala Mo & New Mex; rector St Andrew's Ch Roswell New Mex 1942-1950 & dean of Pecos Deanery New Mex 1943-1949 ret 1950; Ala trustee U of S 1925-1928; 501 Benton St Valley Park Mo

247-SEITER Arthur Louis (Chattanooga Tenn); *A 1985 C 1895 KS*; deacon 1909 priest 1910; ministry in Tenn Ky Pa & Va; rector Ch of the Good Shepherd Norfolk Va 1919-1921; World War I civilian chaplain Camp Lee Va; died Norfolk 20 or 21 Feb 1921

248-MIDDLETON Newton Winston (Washington D C); *A 2074 C 2032 DD 1944 DTD*; deacon & priest 1915; ministry in Ga Va & Fla; rector St John's Ch Jacksonville Fla 1928-1952 rector emeritus 1952- ; asst Christ Ch Ponte Vedra Fla 1952- ; composer Sewanee *Alma Mater*; Fla trustee (alternate) U of S 1934; Box 1371 Tryon N C

249-NEILER William Ernest Hyde (Philadelphia Pa); *C 2093 MA 1908 SAE*; Harvard U BA 1905; deacon & priest 1908; ministry in Pa; rector St Paul's Ch Kittanning Pa 1909-1914; died Philadelphia 20 Aug 1915

Entered 1907

250-GRUENSTEIN Bernard (St Louis Mo); *C 2168*; Westminster Coll; church ed St Louis *Republican*; author; minister Christian Church; died St Louis 1924

251-HARRIS Samuel H Beveridge (Camaguey Cuba); Medico-Chirurgical Coll of Pa MD 1899 DDS 1903; Philadelphia Divinity Sch; deacon 1915; phys & exec sec Christian Cooperative Union; World War I capt U S Army; Barracks 2, Veterans Administration Hospital Bay Pines Fla

252-HAMILTON Harold Francis (Ottawa Canada); Oxford U BA 1890 MA 1901 DD 1910; Bishop's U Lennoxville DCL 1915; deacon 1900 priest 1901; ministry in Quebec; lecturer Bishop's Coll 1902-1906 prof 1907-1910; instr Gen Theol Sem 1906-1907; non-parochial 1910-1916; died 8 Sept 1916

253-POWER Stephen Francis (Sewanee Tenn); *PDT*; deacon & priest 1909 deposed 1919; ministry in Tenn Tex & Ariz; rector St Paul's Ch Yuma Ariz -1917; address at time of death Mayersville Miss; died 6 July 1940

254-ARTHURS Francis Wellington Ross (Salisbury N C); *DTD*; Gen Theol Sem 1909; deacon 1908 priest 1909 deposed 1912; ministry in N Y & Del; rector St Peter's Ch Smyrna Del 1911; Philadelphia Pa*

255-BROWN Thomas Edwin (Wilmington N C); *SAE*; not ordained; 119 S 4th St Wilmington N C

256-LOCKHART Malcolm Wright (Selma Ala); *C 1951 BA 1909 BD 1910 DD 1933 PDT*; La State U MA 1932; deacon 1910 priest 1911; ministry in Ga Miss Ark La Fla & S C; rector St Helena's Ch Beaufort S C; Ark trustee U of S 1915-1917 1919-1924 Fla trustee 1937 regent 1932-1946; World Wars I (lt) chaplain U S Army & II (lt comdr) chaplain U S Navy; died Beaufort 20 Feb 1946

Entered 1908

257-WARING Clark Jr (Columbia S C); *C 2209*; not ordained; died Columbia S C while a student 3 Aug 1909

258-AMALRIC Louis (France Breaux Bridge La & District of Mexico); ordained priest in Roman Catholic Ch; admitted to Protestant Episcopal ministry 2 April 1909; subsequent ministry in Mexico Germany & France; died Tia Juana Mex before 1934

259-RAYMOND Reginald Irving (New Orleans La); *C 2186 BA 1909 BD 1910 MA 1912*; Tulane U BS 1905; deacon 1910 priest 1911 deposed 1918; ministry in La Va & Tenn; assoc prof biology U of S 1908-1916; now accountant U S Dept of Agr; 4434 S Liberty New Orleans La

260-STANLEY Herbert Noah (Nashville Tenn); died while a student Sewanee Tenn 12 or 19 April 1911

261-VAIL Sidney Lee (New Orleans La); *A 2225 GST 53*; deacon 1911 priest 1912; ministry in La; rector Ch of the Annunciation New Orleans La 1919-1951; died New Orleans 27 Dec 1951

262-JUHAN Frank Alexander (Dallas & San Antonio Tex); *C 2151 DD 1925 DTD*; Washington & Lee U DD 1949; Rollins Coll LLD 1955; deacon & priest 1912; ministry in Tex Tenn S C & Fla; chaplain Sewanee Mil Acad 1912-1916; 4th bishop of Fla 1924-1956; Upper S C trustee U of S 1923-1924; Fla trustee 1924- regent 1934-1950 1951-1957 dir of development U of S 1956-; 12th chancellor 1944-1950; see *Who's Who 1954-1955;* Sewanee Tenn

263-WATTS George Oscar (Memphis Tenn); *C 2044 BA* (salut) *1909 GD 1911 PKA*; deacon & priest 1910; ministry in Tenn & Va; rector Otey Memorial Parish Sewanee Tenn 1910-1911; rector St John's Ch Hampton Va 1927-1931; died Hampton 28 Dec 1931

264-COFFIN Francis Joseph Howells (Chicago Ill); *A 1946 C 1990 BA 1913 PKA*; deacon 1913 priest 1914; ministry in S C N C & N Y; rector St John's Ch Larchmont N Y 1923-1953; E C trustee U of S 1920-1923; died New Rochelle N Y 2 July 1953

Entered 1909

265-MITCHELL Richard Bland (Rolla Mo); *A 1881 C 1986 BA 1908 GD 1912 BD 1921 DD 1931 PBK PDT*; deacon 1911 priest 1912; ministry in Miss Ala & Ark; mgr Nation-Wide Campaign 1919; dir expansion U of S 1928-1929; rector St Mary's Ch Birmingham Ala; 5th bishop of Ark 1938-1956; Ark trustee U of S 1938- regent 1932-1939 1942-1956 13th chancellor 1950-1956; see *Who's Who 1954-1955*; Sewanee Tenn

266-PARKER Clarence Prentice Watkins (Springfield Ill); Wittenberg Coll BA; Presbyterian Theol Sem; deacon 1909 priest 1910; ministry in Ky N C Ark Tenn Md N Y Wis La Mo & Ill; rector Holy Trinity Ch Chicago Ill 1946-1949 ret 1951; writer & editor; head dept religious drama Sewanee Summer Training Sch 1922-1926; former Presbyterian minister; 4595 Oakenwald St Chicago 15 Ill

267-BARBEE Henry Nesbit (Memphis Tenn); Cumberland U LLB 1893 BD 1898; Union Theol Sem; in Presbyterian ministry Memphis; died 5 June 1950

Entered 1910

268-WALKER John Moore Jr (Macon Ga); *C 2266 BD 1913 DD 1941*; U of Ga BA 1910 PBK SAE; deacon 1913 priest 1914; ministry in Ga & N C; rector St Luke's Ch Atlanta Ga 1931-1942; 3rd bishop of Atlanta 1942-1951; N C trustee U of S 1928-1931 Atlanta trustee 1942-1951; see *Who's Who 1950-1951*; died Atlanta 16 July 1951

269-BULL Henry DeSaussure (Dalzell S C); *C 2265 GD 1914 DD 1950 ATO*; Columbia U summer 1920; deacon 1914 priest 1915; ministry in N C & S C; rector Prince George Wynah Georgetown S C many years & rector Ch of the Holy Apostles Barnwell S C 1953- ; Western N C trustee U of S 1924-1925 S C trustee 1934-1936 1945-1957; died Barnwell 26 Apr 1957

270-CROOKSTON Claude Jansen later Claude Joseph now Father Joseph (Martin Tenn); entered from St John's Sch for Postulants; Gen Theol Sem GD 1914; deacon & priest 1913; ministry in Wis Tenn & Ohio; professed in Order of St Francis 1921; Little Portion Mount Sinai N Y

271-NASH Robert Spread (Lexington Ky); entered from St John's Sch for Postulants; deacon 1912 priest 1914; ministry in Ky Mich also chs in West & Southwest; rector Trinity Ch Louisville Ky 1923-1932; died Louisville 28 Dec 1932

272-TOWNSHEND George (Ahascragh County Galway Ireland); *C 2282*; Oxford U BA; deacon 1905 priest 1906; assoc prof English U of S 1910-1916 & asst dir U extension dept 1910-1912; onetime canon St Patrick's Cathd Dublin Ireland; Ripley Mt Anville Rd Dundrum Co Ireland

273-SPEARING James Orloff (Shreveport La); *C 1995 BA 1909 PDT*; not ordained; sec extension dept U of S 1911-1912; automobile ed & motion picture reviewer N Y *Times* & scenario writer; died New York N Y 9 Jan 1937

274-BENNETT Albert George Branwell (Mobile Ala); *C 2074 BA 1909 MA 1910 BD 1913 SAE*; deacon 1913 priest 1914; ministry in N C & S C; rector St Timothy's Ch Columbia S C 1927- ; Western N C trustee U of S 1923 1926-1927 Upper S C trustee 1938-1953; 1003 Calhoun St Columbia 1 S C

275-STONEY James Moss (Camden S C); *C 2122 BA 1911 BD 1913 DD*

1943 DTD; U of Ga; deacon 1913 priest 1914; ministry Ala S C Ga N M; mssy bishop New Mex & Southwest Tex 1942-1952 1st bishop 1952-1956 now ret; Ala trustee U of S 1933-1939; see *Who's Who 1954-1955*; 318 W Silver Ave Albuquerque New Mex

276-JONNARD William Aimison (Nashville Tenn); *C 2143 BA 1911 MA & BD 1913 KS*; U of Nashville; deacon 1913 priest 1914 deposed 1939; ministry in Tenn Ga & Kans; rector St Paul's Ch Manhattan Kans 1929-1939; teacher Brock Sch for Boys St Paul Minn; died there 1957

277-SMITH Lewis Doyle (Philadelphia Pa); *C 2193 DTD*; Seabury-Western Theol Sem BD; deacon & priest 1913; ministry in Mont Wyo & Neb; rector St James' Ch Dillon Mont; died Dillon 6 July 1949

278-SUTCLIFFE Samuel (Philadelphia Pa); *C 2192 BA 1912 BD 1914 DTD*; deacon 1913 priest 1914; ministry in Puerto Rico & Conn; rector St Mark's Ch New Britain Conn 1917- ; died E Hampton Conn 13 Aug 1943

Entered 1911

279-ROMERO Ernesto Domingo Rivera (Rio Grande Puerto Rico); Gen Theol Sem; died Rio Grande 19 Aug 1911

280-SMITH Henry Clark (Scotland Neck N C); *C 2559 BD 1915 DD 1943*; U of N C BA; deacon 1913 priest 1915; ministry in Calif Ariz & N C; rector All Saints' Ch Riverside Calif 1925- ; dir physical ed U of S 1911-1913; 3847 Terracina Dr Riverside Calif

281-ARCE Daniel Espiradion (Tacuba Mexico FD)

282-GASS John (Sewanee Tenn); *A 1691 C 2086 BA 1914 DD 1931 PBK PDT*; Epis Theol Sch BD 1915; Va Theol Sem DD 1930; deacon 1914 priest 1915; ministry in Miss Ky W Va N Y & Fla; rector Ch of the Incarnation New York N Y 1935-1940; rector St Paul's Ch Troy N Y 1941-1949 emeritus 1949- ; Ky trustee U of S 1920 regent 1936-1937; see *Who's Who 1948-1949*; World War I chaplain U S Army; Commencement preacher U of S 1931; alumni trustee U of S 1928-1942; died St Augustine Fla 13 Aug 1951

283-ARMBRUSTER Charles Jacobsen (Washington D C); *C 2221 BA 1913 BD 1914 KS*; not ordained; principal administrative clerk accounting dept Fed Communications Commsn Washington D C; World War I 2nd lt Aviation Section U S Army Signal Corps; died Washington 6 July 1938

284-OTTMANN Donald Radebaugh (Atlanta Ga); *A 2520 C 2337 BA 1915*; U of Hawaii MA (ed & psych) 1931; deacon & priest 1916 deposed 1933; ministry in Ga Tenn N C Colo & Honolulu; principal Iolani Sch Hawaii 1919-1921; in charge Hawaiian congregation St Andrew's Cathd Honolulu 1921-1932; World War I chaplain (lt) U S Army; San Jose Calif*

285-HOLT William Therrel (Woodland Calif); *A 2532 C 2296 PDT*; Hendrix Coll 1937; U of Ark BA; Ch Divinity Sch of Pacific STM 1953; deacon & priest 1915; chaplain U S Navy 1920; chaplain & instr Sewanee Mil Acad 1926-1930; vicar St Paul's Mssn Oroville Calif 1951- ; World War I chmn War Comm of Calif World War II chaplain (comdr) U S Navy; Box 349 Oroville Calif

Entered 1912

286-BROWNE Thomas Burton (New York N Y); entered from Gen Theol Sem; not ordained; postulant Diocese of Long Island 1910-1913; probably now deceased

287-BRATTON William DuBose (Jackson Miss); *A 2106 C 2124 BA 1913 BD 1914 ATO*; Millsaps Coll BA 1910; deacon 1914 priest 1915; ministry Tenn Miss Ala & Tex; rector Grace Ch Memphis Tenn 1933- ; World War I chaplain (lt) U S Army; died Memphis 10 Jan 1938

288-WARD Robert Newton (Rochelle Park N J); *C 2267 BA 1914 ATO*; Gen Theol Sem 1915; Southern Sch of Divinity Dallas Tex BD & ThD; deacon 1914 priest 1915 deposed 1919; entered Congregational ministry serving in Miami Fla 1919- ; under sheriff Bergen County N J 1932; World War I chaplain (lt) U S Army; died Provincetown Mass 5 Feb 1937

289-GERHART Willis Piedmont (Clarksville Tenn); *C 2312 BA 1914 BD 1915 DD 1947 KS*; Southwestern Presbyterian U; deacon 1915 priest 1916; ministry in Tenn & Tex; prof Bible & acting chaplain U of S summer 1948; rector Ch of the Heavenly Rest Abilene 1920- ; N Tex trustee U of S 1926-1928 1939-1956; World War I chaplain (lt) U S Army; 602 Meander St Abilene Tex

290-PARSHLEY Anthony Roberts II (Hertford N C); *C 2401 PDT*; U of N C; King's Coll London; Va Theol Sem 1919; deacon 1918 priest 1919; ministry in N C N H & R I; rector Ch of Good Shepherd Pawtucket 1953- ; World War I civilian chaplain U S Army; 490 Broadway Pawtucket R I

291-BANKS Alfred John Gayner (Pierce Tex); *C 2403 PGD*; King's Coll London 1904-1907; Weltmer Inst Dr Suggestive Therapeutics 1923; deacon 1914 priest 1915; ministry in Tex & Calif; founder Fellowship of St Luke & ed *Sharing* (magazine of Christian healing); author; W Tex trustee U of S 1921-1923; died Redlands Calif 30 June 1953

Entered 1913

292-WALTON Basil Manly (Morganton N C); *C 2480 DTD*; U of N C; deacon 1916 priest 1918; ministry in N Y Tex & Fla; rector St Andrew's Ch 1930- ; 315 Florida Ave Jacksonville 6 Fla

293-COYKENDALL Glenn Brown (New York N Y); Columbia U BA; Gen Theol Sem; deacon 1916 priest 1917; ministry in N Y Conn & Mo; Ch Extension Western N Y 1930-1953; in charge St Paul's Ch 1956- ; 316 N Mill St Beloit Kans

294-TRAGITT Horatio Nelson Jr (Rolla Mo); *C 2479 GD 1916 DD 1949 KA*; Columbia U BA 1913; U of Mont BEd 1935; deacon 1915 priest 1916; ministry in Mo S D Minn Mont N D Ore & Calif; vicar St Michael's Ch 1954- ; Box 519 Alturas Calif

295-LEIGH Randolph (Los Angeles Calif); *A 2207 C 2231 BA* (valed) *1913 PBK KA*; Columbia U MA 1915; The Sorbonne Paris MA 1928; Colgate U LLD 1933; deacon 1915 deposed 1918; editor Sheridan Wyo *Journal* 1916-1920; author & dir gen International Oratorical Contest 1923-1934; see *Who's Who 1954-1955*; World War II lt col U S Army; died McLean Va 2 Nov 1953

296-MacCALLUM Robert Nelson (Mt Vernon N Y); *C 2288 GST 4 BS & GD 1916 KS*; deacon 1915 priest 1916; ministry in Tenn Ga Tex & S C; rector St John's Ch Odessa Teb 1948-1953 ret 1954; N Tex trustee U of S 1921-1925 W Tex trustee 1935-1944; World War I chaplain U S Army; died El Paso Tex 24 Aug 1956

297-FAUCETT Lawrence William (Chattanooga Tenn); *C 2397 BD 1915 DTD*; U of Chattanooga BA 1911; Rhodes Scholar St John's Coll Oxford U MA 1922; deacon 1915 priest 1916; dir phys culture U of S 1913-1914 asst prof English 1920-1922; mssy to China; faculties St John's U Yenching U China & Aoyama Gakvin Tokio Robert Coll Istanbul Turkey & U of London; ret 1939; author; 22 Duffryn Malvern Pa

298-HORNER Clarence Herman (San Antonio Tex); *C 2310 DTD*; Gen Theol Sem 1915-1916; Peiping China Language School; Brown U DD 1946; deacon 1916 priest 1917; ministry in R I Tex & N Y; mssy China & prof St Paul's Sem Wuchang 1920-1925; rector Grace Ch Providence 1937- ; World War I YMCA France & French Army; 84 Cooke St Providence 6 R I

Entered 1914

299-PAUGH Ernest Leroy (Santa Clara Calif); deacon 1914 priest 1915 deposed 1944; World War I chaplain U S Navy in Cuba; comdr School Ship American Boy 1933-1943; locum tenens St Paul's Ch Edgewater N Y 1943; Staten Is N Y*

300-KELLER Harry Frederick (Philadelphia Pa); *C 2556*; Temple Coll; deacon & priest 1917; ministry in Tenn; rector St John's Ch Johnson City Tenn 1922-1949; died Johnson City 3 Apr 1949

301-NELSON John Millard (St Louis Mo); *C 2557 KA*; deacon 1917 priest 1918; ministry in Mont Minn Ky Ind Conn & Md; rector St Paul's Ch Kent County 1948- ; Ky trustee U of S 1929-1937 Easton trustee 1950-1952 regent 1931-1932; RFD 2 Chestertown Md

302-KITASAWA Shinjiro (Tokyo Japan); Waseda U Japan BA 1910; U of N C MA 1911; Johns Hopkins U PhD 1914; prof economics Waseda U; Tokyo Japan*

303-SERAPION y Cenoguera Loreto (Havana Cuba); Chicago Coll of Law LLB & LLM; U of Havana PhD; deacon 1915 priest 1916; ministry in Philippine Is & Cuba; in charge St Luke's Ch & St Mary's Ch & Anglo-Am mssns

Santiago de Cuba 1947-1956; died Santiago de Cuba 19 Jan 1956

304-STOVER Verne Ricord (Little Rock Ark); U of Little Rock BS 1917; U of Ark MD 1911; deacon 1915 priest 1916; onetime medical missionary to China; ministry in Ark; phys Little Rock 1912; rector St Paul's Ch Batesville Ark 1918-1923; World War I special chaplain Base Hosp Camp Pike Ark; died Eureka Springs Ark 14 Aug 1924

305-OSSMAN George (Cleveland Ohio); *C 2307 GST 2 BA 1916 BD 1917 DD 1952 ATO*; deacon 1916 priest 1917; ministry in Ky Tex Ala N Y & Va; rector Monumental Ch 1931-1957; Ky trustee U of S 1918 Tex trustee 1922-1923; World War I chaplain (lt) U S Army; 4810 Monumental St Richmond 26 Va

306-CURRY Ancel Carlyle (Key West Fla); *C 2326 BA 1916*; entered from St John's Coll Uniontown Ky; not ordained; World War I sgt Sewanee Ambulance Unit

307-ROSS Claudius Arville (Indianapolis Ind); *C 2382*; Ohio Wesleyan U; deacon 1918 priest 1919; ministry in Miss Ark & Ky; rector St Mary's Ch El Dorado Ark 1932-1933 then ret; died Monteagle Tenn 16 Jan 1951

308-McCONNELL William James (Cynwyd Pa); entered from Middle Tenn State Normal Coll; not ordained; died before 1933

Entered 1915

309-NOE Israel Harding (Wilmington N C); *C 2306 BA 1916 BD 1917 SAE*; DD DSD; deacon 1916 priest 1917; ministry in N C Ga & Tenn; dean St Mary's Cathd Memphis 1921-1937; rector St James' Ch 1939- ; civilian chaplain World War I; Box 438 Memphis 1 Tenn

310-BEARDEN Ellis Miller (Fayetteville Tenn); *C 2425 BA* (salut) *1915 MA 1916 BD 1919 DTD*; deacon & priest 1917; George Peabody Coll summer 1933; ministry in Tenn; chaplain & instr Latin Sewanee Mil Acad 1930-1950; rector St Luke's Ch 1951- ; Box 5 Cleveland Tenn

311-FORSYTH Augustine Warner Lewis (Baltimore Md); *C 2555 DTD*; St Stephen's (Bard) Coll; deacon 1917 priest 1918; ministry in La Tenn & Mich; rector St John's Ch Au Sable 1949- ; 6152 Ridge Rd Oscoda Mich

312-SWANMAN Ira Charles (Rutherfordton N C); U of Minn BA; MS; U of Southern Calif; U of Ark; deacon 1915 priest 1916; ministry in S C Tenn & Ark; rector Otey Mem Ch Sewanee 1918; rector Calvary Ch Glenn Springs S C 1934-1954; died Glenn Springs 30 Nov 1955

313-JONES Edward Reynolds (San Diego Calif); *C 2606*; U of Pa 1909-1910; Nashotah House 1910-1915; deacon 1914 priest 1915; ministry in Miss & Ga; rector Trinity Ch Yazoo City Miss 1925-1955; Miss trustee U of S 1927-1929; World War I pvt base hosp unit U S Army; died Yazoo City 7 Apr 1955

314-MURPHY DuBose (Concord Mass); *SAE*; Yale U BA 1915 PBK; Christ Ch Coll Oxford U 1919; Epis Theol Sem BD 1920; U of Tex MA 1930; deacon 1919 priest 1920; ministry in Mass Miss Tex & Ala; rector Christ Ch 1942-; World War I capt U S Army; Box 354 Tuscaloosa Ala

315-HARRIS George Vernon (Vicksburg Miss); *BD 1918*; Millsaps Coll BA; deacon 1918 priest 1920; ministry in Ga Ariz & Tex; cur St Paul's Ch Lubbock Tex 1925- ; retired from ministry 1931; osteopathic phys; 509 Gunther St Fayetteville Ark

316-PITTENGER Paul Nathaniel (Raleigh N C); *C 2076 KS*; N C Agr & Mech Coll EE; not ordained; engr Am Enka Co 1929-1952 now ret; Fleetwood Apts Black Mountain N C

317-LAMOND Bertram Bruce (Washington D C); *C 2614 BA 1916 ATO*; Trinity Coll; not ordained; World War I lt U S Army; probably deceased

Entered 1916

318-WALLACE Jerry (Russellville Ark); *C 2629*; U of Ark; deacon 1917 priest 1918; ministry in Ark Ill & Ariz; rector Grace Ch 1946- ; 819 N Stone Ave Tucson Ariz

319-MAGWOOD Andrew Peter (Hamline S C); *A 2544 C 2263 BA 1914 KA*; teacher Gulfport Miss 1915; deacon 1918; ministry in Ariz & S C; teacher Porter Mil Acad; principal Bennett Sch James Is S C; died Mar 1937

320-BOWDEN Paul Delafield (Cuero Tex); *C 2356 BS 1916 DTD*; Va Theol Sem BD 1920; deacon 1918 priest 1919; ministry in Tex & Va; rector St James' Ch Hamilton Par 1920- ; W Tex trustee U of S 1920; Warrenton Va

321-BEATTY Daniel Troy Jr (Athens Tenn); *C 2364 BA 1916 DTD*; Memphis Law Sch LLB 1922; not ordained; trust off 1st Nat Bank; World War I 2nd lt U S Army Air Force; Box 84 Memphis Tenn

322-MORRIS Herbert Brooke (Pawhuska Okla); *C 2444 BA 1916 ATO*; Epis Theol Sch BD 1923; deacon 1923 priest 1924; ministry in Okla Minn & Tex; in charge St Philip's Ch San Antonio 1943- ; Okla trustee U of S 1934-1938; World War I 1st lt U S Army; organist U of S 1915-1917; 1115 Hammond Ave San Antonio 10 Tex

323-MURPHY Joseph Raymond (Huntingdon Tenn); *C 2451 BA 1917 DTD*; not ordained; pres Murphy Malone & Green (wholesale hardware); N Tex trustee U of S 1935-1947; World War I; Box 90 San Antonio Tex

324-WALKER Joseph Rogers (Beaufort S C); *C 2483*; deacon 1918 priest 1919; ministry in S C Miss Ala Fla & Va; in charge Ch of Prince of Peace Richmond Va 1949-1955; So Va diocesan mssy 1955- ; Miss trustee U of S 1924; 241 Mercer St Petersburg Va

325-PATTILLO Manning Mason (Savannah Ga); Johns Hopkins U; U of Colo BA 1927; Philadelphia Divinity Sch; U So Calif MA 1937; deacon 1921 priest 1931; ministry in Ga N J & New Mex; rector Ch of Our Redeemer Ft Stanton New Mex 1953-1955; now ret; Solvang Calif

326-MITCHENER James Carr (Castalian Springs Tenn); *C 2893*; entered from Emory & Henry Coll; probably now deceased

327-SESSIONS Valentine Hunter (Jackson Miss); *BD 1919 DD 1934*; U of Wis; Millsaps Coll BA 1916; Seabury-Western Theol Sem STM 1933 DD 1934; deacon 1919 priest 1920; ministry in Miss; rector St Mary's Ch Bolton St Alban's Ch Bovina St Luke's Ch Brandon St Matthew's Ch Clinton 1919-1944 then ret; Miss trustee U of S 1922-1923; died Bolton 24 June 1948

328-JOHNSON Melville Edward (Moonstone-on-the-St John's Fla); *DTD*; Harvard U; Episcopal Theol Sch; Rollins Coll DD 1946; deacon 1917 priest 1918; ministry in Fla; dean St Luke's Cathd Orlando Fla 1931-1952 dean emeritus 1952-1954; World War I civilian chaplain Pensacola Fla & Camp Joseph H Johnston; died Orlando 28 Apr 1954

329-MANLEY George Munro (Nashville Tenn); *C 2695*; Vanderbilt U SN; deacon 1918 priest 1919 deposed 1929; served Otey Parish Sewanee 1918; ministry in Tenn & N C; in charge St James' Ch Cumberland Furnace Tenn 1926-1927; non-parochial 1927-1929; Nashville Tenn*

330-GRESHAM Richmond Clinton (Spartanburg S C); *C 2698 KS*; Mercer Coll BA; deacon 1919 deposed 1920; ministry in Ky; World War I; Box 297 Mt Berry Ga

331-LEATHERBURY Douglas Bagwell (Mt Pleasant Tenn); *C 2700 DD 1949 PGD*; entered from Ft Union Mil Acad; deacon 1918 priest 1919; ministry in Fla; rector St Mark's Ch 1922-; World War I; 4114 Oxford Ave Jacksonville Fla

332-WILLIAMS Paul Frederick (Laurel Del); *C 2706*; entered from Va Theol Sem; deacon & priest 1918; ministry in Tenn Md Miss & N Y; rector St Michael's Ch St Michaels 1950- ; Easton trustee U of S 1953-1957; The Rectory St Michaels Md

Entered 1917

333-CHONG Paul Thatsyn (Hong Kong China & Honolulu Hawaii); *C 2248 BA 1917*; Epis Theol Sch 1919-1920; postulant of Tenn 1919-1924; probably deceased

334-DOUGLASS Hiram Kennedy (Florence Ala); *C 2912 BA 1920 SAE*; Ala State Normal Coll BA 1913; Columbia U; Oxford U B Litt 1921; deacon 1921 priest 1922; ministry in Ga & Tenn; canon St Mary's Cathd & rector Ch of the Good Shepherd Memphis Tenn 1929-1937 then ret; 217 E Tuscaloosa St Florence Ala

335-MAJOR George Alexander (St Louis Mo); *A 2757 C 2438 BA 1916*; deacon 1918 priest 1919; ministry in N J Tenn & N Y; rector St Simon's Ch New York N Y 1933-1934; died New York 29 July 1935

336-BAILEY Charles (London England); educated Croyden England; deacon 1923 priest 1925; ministry Colo Tex Okla & Calif; curate St Paul's Ch San Diego Calif 1949-1952 then ret; 5411 Siesta Dr San Diego 15 Calif

337-WHITMORE John (Exeter N H); Yale U 1886 (College) PhD 1892; deacon before 1913 priest 1919; prof Kenyon Coll 1914; acting asst prof physics U of S 1917-1918; instr St Andrew's Sch 1918-1919; died Knoxville Tenn 23 June 1920

Entered 1918

338-WEBB Charles William Jr (Anderson S C); *C 2587*; Clemson Coll; deacon 1925 priest 1929; professed Order of Holy Cross 1925; teacher St Andrew's Sch St Andrews Tenn; World War I SATC; organist U of S 1917-1919; died West Park N Y 6 May 1944

339-TATUM Robert George (Knoxville Tenn); *C 2748 BA 1921*; deacon 1921 priest 1922; ministry in Tenn Ga & Ariz; vicar St James' Mssn Morenci & All Saints' Mssn Safford 1956- ; Morenci Ariz

340-HELMS James Reding (Nashville Tenn); *C 2864 BA & GD 1921 BD 1922 SN*; U of Chattanooga; deacon 1921 priest 1922; ministry in Tenn Ariz New Mex & Calif; rector St Clement's Ch 1946- ; World War II chaplain (maj) U S Army; 6909 Rugby St Huntington Park Calif

341-BURNETT Henry II (Paducah Ky); *C 3031 PGD*; entered from Epis High Sch; died Chicago Ill 29 May 1920

Entered 1919

342-PIERCE Gordon Decatur (Brooklyn N Y); *C 2913 GD 1921 KS*; City Coll of N Y; N Y U 1917-1918 & 1923-1924; deacon 1921 priest 1922; ministry in N J N Y & Conn; rector Trinity Ch Newton & St John's Ch Sandy Hook 1950- ; Newtown Conn

343-RULE Louis [not Lewis] Blang (Knoxville Tenn); *C 3041*; U of Tenn BA; Columbia U MA; Gen Theol Sem STB 1924; deacon 1922 priest 1924; ministry in N Y; asst St Agnes' Chapel New York N Y 1930-1941; died New York 5 May 1941

344-STONEY William Shannon (Charleston S C); *C 2526 GST 8 BS 1920 BD 1922 SAE*; U of S C; deacon 1922 priest 1923; ministry in S C Fla N C & Ala; rector Grace Ch Anniston Ala 1942-1955; rector Ch of Ascension Hagood & Holy Trinity Ch Stateburg S C 1955- ; Western N C trustee U of S 1936-1941 Ala trustee 1945-1951 1955; teacher of Bible & acting chaplain U of S summer 1948; World War I Sewanee Ambulance Unit; Hagood S C

345-WIDNEY Charles Leonidas (Chickasha Okla); *C 2633 GST 31 BA 1920 BD 1922 ATO*; deacon 1922 priest 1923; ministry in Okla Tenn & Ga; rector Otey Parish Sewanee 1930-1941; asst rector Trinity Ch Columbus 195 -; Okla trustee U of S 1924-1930; 1312 E 10th St Columbus Ga

346-HOLT David Eldred (Mobile Ala); *C 2652 BA 1920 BD 1922 KS*; deacon 1922 priest 1923; ministry in Miss Tenn La Tex & New Mex; rector Ch of the Good Shepherd Silver City & in charge St Paul's Ch Lordsburg 1945- ; World War I pvt U S Army Med Corps; Miss trustee U of S 1925-1926 Dallas trustee 1945; instr in ecclesiastical history U of S 1925-1926; Silver City New Mex

347-BROWNLEE Joseph McClung (Germantown Pa); U of Pa BS 1913; Princeton Theol Sem STB 1920 STM 1921; deacon 1920 priest 1921 deposed 1952; ministry in Pa Ga & Okla; rector St Paul's Ch Altus Okla 1951-1952; Darien Ga*

Entered 1920

348-WHARTON George Franklin Jr (New Orleans La); *C 3051 GD 1924 DTD*; Tulane U; formerly mechanical & electrical engr; deacon 1923 priest 1924; ministry in La; rector Ch of the Good Shepherd Lake Charles 1929-1950; rector St John's Thibodaux & Christ Ch Napoleonville 1950-1954; died Thibodaux La Feb 1954

349-SATTERLEE Charles Capers (San Antonio Tex); *C 2741 GST 148 BA 1921 BD 1923 DD 1955 KS*; deacon 1923 priest 1924; ministry in Ala & S C; rector Ch of the Advent Spartanburg 1944- ; Upper S C trustee U of S 1934-1935 1954- Ala trustee 1940-1944; chaplain U of S & teacher of Bible summer 1952; 363 Pine St Spartanburg S C

350-COBB John Jefferson (Kelso Tenn); *C 3117 GD 1923 DTD*; Bethel Coll; pastor Cumberland Presbyterian Ch Knoxville Tenn -1928; later antique dealer; Memphis Tenn*

351-SPANN Thomas Baker (Sumter S C); *SN*; U of Va BA; injured by fall from horse while riding to Alto Mssn; died 20 Feb 1921

352-SWIFT Milton Joseph (Amarillo Tex); *C 3114*; Simmons Coll; deacon 1920 priest 1923 deposed 1945; ministry in Tex Colo & New Mex; rector Trinity Ch Jacksonville Tex 1938-1945; Savannah Ga*

353-HOPPER Eugene Newcomb (Sewanee Tenn); *C 3113 GD 1924*; deacon & priest 1924; ministry in Tenn; rector St James' Ch Knoxville 1925-1956 now ret; Shelbourne Towers 810-N Knoxville Tenn

Entered 1921

354-CUTLER Harold Nelson (Brooklyn N Y); *C 3153*; Columbia U; St Stephen's Coll; Gen Theol Sem 1926; deacon 1926 priest 1927; ministry in N J & Japan; rector St Peter's Ch Rochelle Park & Chapel of the Atonement Fair Lawn 1934- ; 7 Becker Ave Rochelle Park N J

355-CLAYTOR Edward McCrady (Hopkins S C); *C 3157 KS*; Mil Coll of S C (The Citadel) BS 1916; deacon 1924 priest 1925; ministry in S C Fla & Ga; rector St Peter's-by-the-Sea Charleston Hgts & chaplain Harriott Pinckney Home for Seamen Charleston 1951- ; instr mathematics U of S 1922-1924; Box 4304 Charleston Heights S C

356-DOUGLAS Richard Mansfield (New Orleans La); *A 2702 C 2875 BA 1922 BD 1924 SN*; deacon 1924 priest 1925; ministry in Tex & La; rector Holy Cross Ch Harrisburg Tex 1928-1929; non-parochial 1929-1932; died Shreveport La 21 Nov 1932

357-SCOTT Julius Frederic (Thomasville Ga); *C 2858 DTD*; not ordained; World War I SATC; died Lakeland Fla 15 Feb 1927

358-NOLLAU Milton Elmer (St Louis Mo); *C 2885 BA* (valed) *1922 PGD*; Washington U; not ordained; administrative asst federal court; World War I SATC; organist U of S 1921-1922; 5549 Pershing Ave St Louis 12 Mo

359-ALLEN James Swayne (Memphis Tenn); *C 2986*; Va Theol Sem BD 1925; deacon 1924 priest 1925; ministry in Tenn Tex & Mo; rector Christ Ch St Joseph Mo 1941-1955; asst St Andrew's Ch Kansas City 1955- ; Tex trustee U of S 1929-1930; 420 Huntington Rd Kansas City Mo

360-WAKEFIELD Francis Bryan Jr (Apalachicola Fla); *C 3134 BA 1923 GD 1924 BD 1926 DTD*; Ala Polytechnic Institute; U of Fla; deacon 1924 priest 1925; ministry in Fla & Ala; rector All Saints' Ch Mobile 1945- ; Fla trustee U of S 1934-1945 Ala trustee 1956- ; 276 Woodlands Mobile 17 Ala

361-MOSES William Francis (Atlanta Ga); *C 3222 GST 18 GD 1924 DD 1957 KS*; Ga Institute of Tech; deacon 1924 priest 1925; ministry in Ga Ala & Fla; dean Sarasota deanery & rector Ch of the Redeemer Sarasota 1952-1956; suffragan bishop of S Fla 1956-; S Fla trustee U of S 1940-1945; Box 597 Winter Park Fla

Entered 1922

362-MATTHEWS John Benjamin (Charleston S C); *C 3065 BA 1923 BD 1925 MA 1929 KS*; deacon 1926 priest 1927; ministry in Fla Kans & Mo; asst rector St Paul's Ch 1945- ; World War I; instr English Bible U of S 1924-1925; 4330 McGee St Kansas City Mo

363-CLARKE Lloyd Willis (LeMars Iowa); *C 3110 BA 1925 SAE*; U of Minn; Va Theol Sem BD 1928; deacon 1928 priest 1929; ministry in Ga Ohio Ky Minn New Mex & N Y; rector Trinity Ch 1955- ; instr English U of S 1925-1926; 263 Clinton St Watertown N Y

364-GRAY Duncan Montgomery (Cleveland Miss); *C 3243 GD 1925 DD 1943 KA*; Rice Institute; deacon 1925 priest 1926; ministry in Miss; 5th bishop of Miss 1943- ; Miss trustee U of S 1943- ; see *Who's Who 1954-1955*; Box 953 Jackson Miss

365-CLARK Carlton Alphonso (Meriden Kans); entered from St John's Theol Sch Greely Colo; deacon & priest 1923; ministry in Kans; rector Trinity Ch Arkansas City Kans 1934-1947 ret 1948; Bethany Pl Topeka Kans

366-MOORE Bradner James (Transylvania Pa); Miss State Coll 1892-1894; deacon & priest 1923; ministry in Miss Mo Tex & Ark; rector St Mary's Ch El Dorado Ark 1933-1940; in charge Ch of the Resurrection Starkville Miss 1940-1946; died El Dorado 26 July 1955

367-POINDEXTER Early Whitten Jr (Kansas City Kans); *C 3354 BA & GD 1925 BD 1927 PDT*; U of Kans; U of Wis; Harvard U; deacon 1925 priest 1926; ministry in Kans Mo & Tenn; chaplain U of S 1946-1948; sr canon

Christ Ch Cathd St Louis 1948- ; Mo trustee U of S 1937-1946 & 1949; World War I U S Air Corps World War II chaplain U S Navy; also prof of Bible U of S 1946-1948; 1210 Locust St St Louis Mo

368-MELCHER Louis Chester (Madison Wis); *C 3612 DD 1949*; U of Wis BA 1922; deacon 1924 priest 1925; ministry in Tenn S C Canal Zone & Brazil; bishop coadjutor Southern Brazil 1948 3rd missionary bishop 1949-1950 now 1st missionary bishop Central Brazil 1950- ; organist U of S 1922-1925; Caixa Postal 4977 Rio de Janiero D F Brazil

369-GUERRY Edward Brailsford (Charleston S C); *C 2988 GST 80 BA 1923 STM 1952 SAE*; U of Pa LLB 1926; Va Theol Sem BD 1932; deacon 1932 priest 1933; ministry in S C Va & N C; rector St James' Ch James Is & St John's Ch Johns Is 1946- ; World War II chaplain (maj) U S Army; S C trustee U of S 1956- ; 421 Maybank Highway Charleston 44 S C

370-LUKE John Marvin (Sewanee Tenn); Va Mil Inst MA 1900; deacon 1923 priest 1924; mssy Virgin Islands; in charge Ch of the Good Shepherd Sebring Fla 1927-1928; World War I maj U S Army; died Sewanee 22 July 1951

371-PALMER Leon William (Willoughby Ohio); *C 3368*; entered from Southport Sch England

Entered 1923

372-LOCKABY Jesse Starnes (Gastonia N C); William & Mary Coll; deacon 1926 priest 1927; ministry in N C; rector St Andrew's Ch Charlotte N C 1937-1940; in secular work including Young Men's Christian Assn Winston-Salem N C 1953; died Gastonia 31 Oct 1953

373-BOYCE James Clarence (Girard Kans); U of Cincinnati; Lane Sem BD 1914; deacon 1924 priest 1925; ministry in Kans & Pa; rector Ch of the Advent Pittsburgh Pa 1944-1946; died Pittsburgh 19 Aug 1946

374-MORGAN John Henry (Graniteville S C); *C 2978 BA 1923 BD 1925*; deacon 1925 priest 1926; ministry in S C N J Ga La Miss & Pa; rector St Luke's Ch Chester Pa 1946-1948 then ret; 4 W Hinkley St Ridley Park Pa

375-ROGERS Granville Gladstone Jr (Atlanta Ga); *C 3074 BS 1925 BD 1927 KA*; deacon 1927 priest 1928; ministry in Ga & Fla; rector All Saints' Jacksonville 1952- ; teacher of Bible & acting chaplain U of S summer 1949; 1228 Hendricks Ave Jacksonville 7 Fla

376-LINTHICUM Thomas Gray (Atlanta Ga); *C 2960 BS 1923 PGD*; not ordained; agt Am Fore Ins Group; Box 1680 Atlanta Ga

377-JACKSON Robert Wayne (Monteagle & Tracy City Tenn); *C 3123 BA 1924*; Gen Theol Sem 1924-1927; Vanderbilt Sch of Rel 1928-1929; deacon 1927 priest 1928; ministry in Tenn Tex & Canal Zone; rector Epiphany Ch New Iberia 1946- ; World War II chaplain (lt) U S Navy; 114 Jefferson St New Iberia La

378-CRAIGHILL Francis Hopkinson Jr (Rocky Mount N C); *C 3182 BA 1927 BD 1929 PBK PGD*; deacon 1928 priest 1929; ministry in S C N Y & Va; rector Bruton Parish Ch Williamsburg Va 1938-1956 then ret; alumni trustee U of S 1956- ; Rt 4 Hendersonville N C

379-HODGKINS Henry Bell Jr (Savannah Ga); *C 3369 GD 1926 DD 1944*; U of Va Delta Chi; deacon 1925 priest 1926; ministry in Ga D C Tenn & Fla; rector Christ Ch Pensacola 1936-1941 1945- ; alumni trustee U of S 1949-1951 regent 1951-1957; World War II chaplain (capt) U S Navy; 317 N Palafox St Pensacola Fla

380-DICK James McDowell Jr (Sumter S C); *C 3481 BD 1926*; Presbyterian Coll BA 1922 DD 1956 PKA; Vanderbilt U; deacon 1926 priest 1927; ministry in Va & N C; rector Ch of the Good Shepherd 1935- ; regent U of S 1945-1951; 21 S McDowell St Raleigh N C

381-YOUNG William Tate Jr (Corinth Miss); *C 3482 BD 1926 PDT*; Va Mil Inst BA 1921; deacon 1926 priest 1927; ministry in Miss La N C & Tex; rector St Stephen's Ch Sherman 1953-; World War II chaplain U S Army; 409 S Crockett St Sherman Tex

382-GILLETT Henry Martin (Havana Cuba); *C 3484 BA 1925*; U of Durham; Philadelphia Divinity Sch 1925-1928; no ordination known; historical writer journalist & lecturer; 86 W Hill London S W 15 England

383-GREGG Jesse Roy (Sewanee Tenn); *C 3499 GD 1925*; DuBose Mem Ch Training Sch; deacon 1925 priest 1926; ministry in Tenn & Mo; rector Christ Ch Boonville 1927-1957 then ret; 413 Vine St Boonville Mo

384-WILSON Leslie Ashton (Sharon Pa); *GD 1926*; DuBose Mem Ch Training Sch 1921-1923; deacon 1926 priest 1927; ministry in Pa Tex & Ohio; rector St Andrew's Ch Youngstown 1952- ; 3002 Hilllman Ave Youngstown Ohio

385-BUTT Edmund Dargan (Montclair N J); *GST 42 GD 1926 BD 1948*; DuBose Mem Ch Training Sch; Seabury-Western Theol Sem STM 1948; deacon 1926 priest 1927; ministry in Tex N C Tenn & Ill; rector Ch of the Resurrection W Chicago; asst prof Seabury-Western Theol Sem 1946- ; Tex trustee U of S 1934; lecturer on rural work Sch of Theol U of S 1940-1946; 618 Library Pl Evanston Ill

386-CLARK Alfred Joseph Loaring later LOARING-CLARK Alfred (Sewanee Tenn); *C 3486 BD 1926 PDT*; U of Chattanooga BA 1921; deacon & priest 1926; teacher Baylor Sch 1921-1923; ministry in Tenn; rector St John's Ch Memphis Tenn 1928-1952; World War I Canadian Air Force; choir dir U of S 1925-1926; died Memphis 21 Feb 1952

Entered 1924

387-VEALE Donald Ernest (Pasadena Calif); *GD 1926*; St John's Mil Acad Delafield Wis; Nashotah House; deacon & priest 1926; ministry in Mich Mo S C & Pa; stu instr in ecclesiastical history U of S Sch of Theol 1925-1926; rector St Peter's Ch Pittsburgh 1944-; Mo trustee U of S 1933; 3300 5th Ave Pittsburgh 13 Pa

388-WOOLVIN Samuel Carman (Wilmington N C); *A 3231 C 3498*; DuBose Mem Ch Training Sch; not ordained; Miami Fla*

389-CARRUTHERS Thomas Neely (Collierville Tenn); *C 2889 GST 43 BA 1921 BD 1929 DD 1940 KS*; Princeton U MA 1924; deacon 1925 priest 1926; instr English U of S 1924-1926; ministry in Tex Tenn & S C; 10th bishop of S C 1944- ; S C trustee U of S 1944- regent 1937-43 1945-51 & 1956-; 14th chancellor U of S 1956- ; World War I SATC; see *Who's Who 1954-1955*; 138 Wentworth St Charleston S C

390-BROWN William Meade Jr (Louisville Ky); *C 3005 BA 1923 BD 1927 PBK ATO*; deacon 1927 priest 1928; ministry in Tex & La; rector St Paul's Ch Shreveport 1950- ; Tex trustee U of S 1931-1933; instr Spanish U of S 1924-1927; 140 Albany St Shreveport La

391-MacBLAIN Raymond Earl (Philadelphia Pa); *C 3020 BA 1924 BD 1927 SN*; deacon & priest 1927; ministry in Miss N C & Fla; in charge St Mark's & chaplain St Penitent Chapel 1952- ; Box 487 Starke Fla

392-KENDALL Ralph Jones (Kansas City Mo); *C 3268 GST 102 BA 1924 BD 1927 PBK*; deacon 1927 priest 1928; ministry in Ala; rector St Stephen's Ch Eutaw St Mark's Ch Boligee & in charge St John's Ch Forkland 1928- ; Box 86 Eutaw Ala

393-KINSOLVING Charles James III (Dallas Tex); *C 3287 BA* (valed) *1925 BD 1930 DD 1954 PBK KS*; Gen Theol Sem 1928; deacon 1928 priest 1929; ministry in Tex & New Mex; bishop coadjutor New Mex & Southwest Tex 1953-1956 2nd bishop 1956- ; instr Bible U of S 1927-1928; 318 W Silver Ave Albuquerque New Mex

394-ROMAINE Charles Boyd (Clarksville Tenn); *C 3508 GD 1927*; DuBose Mem Ch Training Sch 1924; deacon 1927 priest 1928; ministry in Tenn & Tex; rector Ch of the Epiphany Raymondville 1954- ; 505 E Wood Raymondville Tex

395-HANSON Alexander Barraud Jr (Birmingham Ala); deacon 1927 priest 1928; ministry in Colo Tex Kans Ga & Tenn; supply priest (Nashville area) 1956- ; N Tex trustee U of S 1931-1936; 2217 Garland Ave Nashville 12 Tenn

396-JOHNSON Harold Antone (Savannah Ga); *C 3611*; DuBose Mem Ch Training Sch 1924; not ordained; Honolulu T H*

397-CIRLOT Felix Lossing (El Paso Tex); *C 3610*; Spring Hill Coll BA 1924; Gen Theol Sem STB 1929 STM 1930 ThD 1935; deacon 1927 priest 1928; ministry in N Y N J Pa Ky & Ind; author; instr New Testament Nashotah House 1930-1933 & 1948-1949; rector All Saints' Ch Indianapolis Ind 1949- ; died El Paso Tex 30 Mar 1956

398-BROWN Richard Ivan (Evansville Ind or Owensboro Ky); *GD 1927*;

deacon & priest 1927; ministry in Ky & Fla; rector Ch Good Shepherd Lake Wales 1957- ; World War II chaplain (1st lt) U S Army; Box 495 Lake Wales Fla

399-GIBSON Franklin Lawrence (Detroit Mich); Detroit City Coll; U of Calif at Los Angeles; deacon 1924 priest 1926 deposed 1952; ministry in Mont Colo Utah & Calif; onetime dean St Mark's Cathd Salt Lake City Utah 1936- ; rector Ch of Our Saviour San Gabriel Calif 1943-1952; died Rancho Santa Fe Calif 10 July 1952

Entered 1925

400-BARNETT Lyle Saxon (Waco Tex); *C 3183 BA 1926*; Va Theol Sem BD 1928; deacon 1928 priest 1929; ministry in Tex Md & Wyo; rector Trinity Ch Lander & St Andrew's Mssn Atlantic City 1951-; Lander Wyo

401-MENNELL Alfred Edwin (Raleigh N C); *C 3385*; N C State Coll; not ordained; now comdr U S Navy & dir progress control U S Naval Acad; World War II U S Navy; U S Naval Academy Annapolis Md

402-HARDIN Durrie Benjamin (Waco Tex); *C 3459*; Va Theol Sem 1927; deacon 1929 priest 1930; ministry in Tex Md La & Miss; rector Trinity Ch Pass Christian 1954- ; Easton trustee U of S 1947-1949; Pass Christian Miss

403-AIREY James Whitcomb Egan (Shreveport La); *C 3479*; Centenary Coll BSc; Rollins Coll MA; deacon 1927 priest 1928; ministry in Tex; rector St Andrew's Ch Houston Tex 1934-1944; Tex trustee U of S 1943-1944; died Houston 31 Oct 1944

404-HOPKINSON Henry Smith (Providence R I); *C 3779*; DuBose Mem Ch Training Sch; deacon 1926 priest 1927 [Ark]; served churches in Ark & after 1930 in Canterbury Dover & Sittingbourne Kent England; died 1948

405-TARTT Elnathan Jr (Beauvoir Miss); *BD 1928*; U of Miss BA 1925; deacon 1928 priest 1929; ministry in Miss Ark & Tenn; rector St Ann's Ch 1945- ; Ark trustee U of S 1933-1935; World War II chaplain (capt) U S Army; 1105 Greenfield Ave Nashville 6 Tenn

406-JONES Girault McArthur (Woodville Miss); *BD 1928 DD 1949 PBK*; U of Miss BA 1925; deacon 1928 priest 1929; ministry in Miss & La; 7th bishop of La 1949-; Miss trustee U of S 1930-1935 La trustee 1945-1947 & 1949- regent U of S 1943-1949 & 1955- ; see *Who's Who 1956-1957;* 2265 St Charles Ave or Box 1301 New Orleans 10 La

Entered 1926

407-CALDWELL Russell D later CALDWELL Jerry Russell (Essex Mo); *C 3769*; not ordained; onetime hotel man; Daytona Beach Fla*

408-WULF Charles Frederick (Louisville Ky); *C 3290 BA 1926 GD 1929 PBK*; Gen Theol Sem 1926-1927; deacon & priest 1929; ministry in Ky N C & Va; now assoc rector St Peter's Ch Washington & chaplain parish day sch; Ky trustee U of S 1938-1940; 220 E Main St Washington N C

409-McNEIL Frederic Albertus (Phoenix Ariz); *GD 1929 BD 1932*; U of Ariz BA 1929 ATO; deacon 1929 priest 1930; ministry in Ariz Neb & Iowa; vicar St Paul's Ch Sioux City 1956- ; World War II chaplain (capt) U S Army; 1503 Helmer St Sioux City Iowa

410-SLOAN Paul Earle (Pendleton S C); *BD 1929*; U of S C BA 1926; deacon & priest 1929; ministry in Tenn; Quintard Mem Parish Tipton County & St Matthew's Ch Covington in charge 1937-1945 rector 1945-1949; died Memphis Tenn 6 Dec 1949

411-KILVINGTON Lyle George (Nashville Tenn); *SN*; Vanderbilt U BS 1916 MA 1920 PBK; taught English Vanderbilt U 1919; deacon 1923 priest 1928; ministry in Tenn; rector St Luke's Ch Cleveland & in charge St Paul's Ch Athens & Holy Cross Ch Etowah 1933-1946; instr English U of S 1926-1928; died Cleveland 5 Nov 1946

412-DUDNEY Thomas Earl (Sewanee Tenn); *C 5045 BD 1929 PBK SAE*; Tex Christian U BA 1923; journalist; deacon 1927 priest 1929; ministry in Tenn Fla & N Y; Seaman's Ch Inst; curate Ch of St Michael & St Mark Brooklyn N Y 1952; acting organizing sec Associated Alumni U of S 1940-1942; World War II U S Army Air Force & Merchant Marine; died New York 15 May 1953

413-RIDGWAY George Wyndham (Lawrence Kans); *GD 1929*; Nashotah Coll grad; deacon & priest 1929; ministry in Mich Ill Wyo & Calif; rector Holy Trinity Ch Richmond 1949- ; 455 37th St Richmond 2 Calif

414-MUTTON John Watson (Waterbury Conn); *GD 1929*; DuBose Mem Ch Training Sch; deacon & priest 1930; ministry in N H N Y & Conn; rector Trinity Ch Norwich 1949- ; 124 Broad St Norwich Conn

Entered 1927

415-THOMAS Gwilym Llewellyn Glandare (Lakeland Fla); British public schs & tutors; U of London; Huron Theol Coll London Ontario; DuBose Mem Ch Training Sch; deacon & priest 1927 deposed 1935; ministry in Fla; now bishop in Calvary Spiritual Ch; STD & Mus Doc degrees from St Mary's Coll Fla chartered by Calvary Spiritual Church; Box 221 Crestview Fla

416-TURNER William Stephen (Greenville S C); *C 3416 BA 1927 BD 1930 SAE*; deacon 1929 priest 1930; ministry in Ga N C Fla & La; rector Trinity Ch New Orleans 1945- ; Atlanta trustee U of S 1932-1935 regent 1939-1945 & 1952-1953; 1329 Jackson Ave New Orleans 13 La

417-BENEDICT Edward Clark (Apalachicola Fla); *C 3421*; not ordained; asst counselor Duval County Juvenile Ct; 1045 Congleton Jacksonville Fla

418-DALEY Francis Darnall (Baltimore Md); *C 3651 GST 5 BA 1928 BD 1930 PBK SN*; Mt Vernon Coll; deacon & priest 1930; ministry in Md Pa Ark N J & N Y; asst St Paul's Ch Paterson 1957- ; Paterson N J

419-GRISWOLD Hurlbut Anton (New Britain Conn); *C 3884 GST 13 BA 1928 BD 1930*; acting registrar U of S 1930-1936 instr Greek 1930-1942 Bible 1928-1942 mgr Sewanee Union 1939-1942; deacon & priest 1942; now supply priest & theatre owner & producer The Duchess Players; World War II chaplain U S Navy; Box 91 Fishkill N Y

420-DEAN Stanley Irwin White (Cresson & Rochester Pa); *C 4036*; deacon 1928 priest 1929; ministry in N Y; rector Holy Cross Ch Kingston N Y 1942-1955; died Kingston 27 Sept 1955

421-HAMILTON Jones Stuart (Jackson Miss); Millsaps Coll BA 1926; Va Theol Sem 1926-1927; deacon 1929 priest 1930; ministry in Miss; rector Ch of the Nativity Greenwood & in charge Immanuel Ch Winona 1943- ; 213 W Church St Greenwood Miss

422-ADAMZ Alfonso Constantine (Tracy City Tenn); Ga State Teachers Coll; Vanderbilt U; Piedmont Coll; Atlanta Theol Sem BD 1924; deacon 1928 priest 1929; ministry in Tenn; in charge Christ Ch Tracy City Tenn 1927-1941; rector Otey Par Sewanee 1941-1947 then ret; died Tracy City 28 Dec 1952

423-WISE James Armoine Jr (Hapeville Ga); BA; no record of ordination; lt col U S Army 1940-1946; World War II; died Mobile Ala 4 Sept 1946

Entered 1928

424-WASHINGTON James Sprague (Memphis Tenn); *C 3544 BD 1931*; Southwestern at Memphis BA 1928; no record of ordination; World War II U S Army; YMCA Memphis Tenn

425-TURNER John Carlton (Greenville S C); *C 3909 BA 1928 BD 1932 SAE*; The Citadel; Furman U; Christ Ch Coll Oxford 1935; Birmingham-Southern Coll DD 1956; deacon 1931 priest 1932; ministry in Fla & Ala; rector Ch of the Advent 1939-; Fla alt trustee U of S 1936 alumni trustee 1938-1940 1944-1946 & 1952-1953; regent 1946-1947; 2015 6th Ave N Birmingham Ala

426-WALTHOUR John Buckman (Savannah Ga); *C 4051 DD 1952*; Cornell U; Cincinnati Sch of Social Service 1930; deacon & priest 1931; ministry in Ga & Fla; chaplain U S Mil Acad 1941-1947; dean St Philip's Cathd Atlanta 1947-1951; 4th bishop of Atlanta 1952; alumni trustee U of S 1947-1951; 4th bishop of Atlanta 1952; alumni trustee 1947-1948 Atlanta trustee 1952 regent 1947-1952; World War II chaplain (1st lt) U S Army; died Atlanta 29 Oct 1952

427-LEGGETT LeRoy Winstead (Tarboro N C); *C 4178*; no record of ordination; Memphis Tenn*

428-SIMKINS Eldred Clarke (Jacksonville Fla); *C 4185 GST 10*; DuBose Mem Ch Training Sch; deacon 1930 priest 1931; ministry in Fla & N Y; rector Emmanuel Ch Elmira 1948- ; World War I U S Marine Corps; Box 43 Southside Sta Elmira N Y

429-HANN George Haley (Atlantic City N J); *C 4193 PKP*; Gen Theol Sem 1931-1932; deacon 1931 priest 1932;

ministry in N J Hawaii N Y & Mich; former exec dir Ch Youth Service Detroit; rector All Saints' Ch Saugatuck 1956- ; Saugatuck Mich

430-BACHE Harold Franklin (Delray Beach Fla); *GST 3 BD 1931*; U of Fla BS 1920; deacon & priest 1931; ministry in Fla & Ga; rector Grace Ch Gainesville Ga 1951-1954; died Gainesville 15 Apr 1954

431-NEWELL Paul Dammann (Little Rock Ark); Little Rock Coll; U of Ariz; DuBose Mem Ch Training Sch; deacon 1929 priest 1930 deposed 1939; ministry in Tex Ark & N J

432-PATEE Lyman Edward (Ansonia Conn); *GD 1931*; Trinity Coll; DuBose Mem Ch Training Sch; deacon & priest 1931 deposed 1950; ministry in Ariz New Mex & Ky; treasurer Otero Oil Co; 311 13th St Alamogordo New Mex

433-JACKSON William Henry Ross (New York N Y); *GD 1931*; U of Toronto; DuBose Mem Ch Training Sch; deacon 1930 priest 1931; ministry in N C; chaplain N C Central Prison 1946-; World War II chaplain (capt) U S Army; 835 W Morgan St Raleigh N C

434-GOODSON George Washington (Sewanee Tenn); DuBose Mem Ch Training Sch 1928; deacon 1930 priest 1932; ministry in Tenn & Tex; rector Grace Ch Weslaco 1944- ; W Tex trustee U of S 1946-1947; 713 Missouri St Weslaco Tex

435-LEVY Frank LaGrange Jr (New Orleans La); DuBose Mem Ch Training Sch 1930; deacon 1931 priest 1933; ministry in La & Miss; in charge St Mary's Ch Bolton & St Alban's Ch Bovina Miss 1951-1952 then ret; 2622 Lowerline St New Orleans La

436-PINCKNEY John Adams (Charleston S C); *GD 1931*; Coll of Charleston; DuBose Mem Ch Training Sch; deacon 1931 priest 1932; ministry in S C; rector St James' Ch 1948- ; Box 1999 Greenville S C

437-THOMPSON Hugh Miller Jr (Madison Miss); *C 4211*; no record of ordination; World War II U S Navy; 7615 Lavendale Dallas Tex

Entered 1929

438-PULLEY Frank Easton (Tarboro N C); *C 4140 GD 1933 PKP*; deacon 1933 priest 1944; ministry in N C Fla & Va; cadet chaplain U S Mil Acad 1947-1954; now non-parochial; 602 N Main St Louisburg N C

439-BUTLER James Sessions Jr (Yazoo City Miss); *BD 1932*; Miss Coll BA 1929; U of Wis; deacon 1932 priest 1933; ministry in Miss Idaho Tex & La; in charge Trinity Ch Cheneyville & Holy Comforter Ch Lecompte 1956- ; Cheneyville La

440-JENKINS Innis LaRoche (Sewanee Tenn); *BD 1932 PBK*; U of S C BA 1928; U of Md 1947-1951 teaching fellow 1948-1950; deacon & priest 1932; ministry in Neb N Y Idaho Md Va & D C; in charge St John's Ch 1954-1957; supply work dioc Va 1957- ; 2318 S Columbus St Arlington Va

441-HIRONS Bernard Edwin (Waterloo Ontario Canada); Waterloo Coll BA 1921; Toronto Conservatory of Music BM; Columbia U 1934-1936; instr in music U of S 1929-1933 instr voice culture Sch of Theol 1931-1933; not ordained; 19 Young St East Waterloo Ontario Canada

442-DEARING Frank Patterson Jr (Jacksonville Fla); *A 3604 C 3684 BS 1929 BD 1933 ATO*; deacon 1933 priest 1934; ministry in Fla; rector St Mary's Ch Jacksonville 1945- ; World War II chaplain U S Navy; 1912 Laura St Jacksonville 8 Fla

443-PATTON Theodore (Coalmont Tenn); *A 3624 C 3711 BA 1929 ATO*; Gen Theol Sem; Union Theol Sem BD 1933; deacon 1933 priest 1934; ministry in N Y Md & Ga; rector St Michael's Ch Savannah Ga 1946-1949; World War II lt (jg) U S Navy; died Savannah 7 Mar 1949

Entered 1930

444-CARPER Wood Bowyer Jr (Charleston W Va); *C 4132 BA* (valed) *1932 PBK SN*; Va Theol Sem; Epis Theol Sch BD 1936; Seabury-Western Theol Sem DD 1953; deacon & priest 1936; ministry in N J R I N C & Ill; prof pastoral theol Gen Theol Sem 1956- ; World War II chaplain U S Navy; Chelsea Sq New York N Y

445-SNOWDEN Charles Durkee (Overbrook Pa); *C 4187 BA 1931 BD 1933*; Centenary Coll 1926-1928; deacon 1933 priest 1934; ministry in Neb Tex N Y Ga Ohio Pa & Kans; rector St Paul's Ch Kansas City 1956- ; 18th St & Washington Blvd Kansas City Kans

446-STEWART Virgil Pierce (Hutchinson Kans); *C 4274 BA 1931 BD 1934 PGD*; deacon 1934 priest 1935 deposed 1953; ministry in Kans Ind & Wis; World War II & 1951-1953 chaplain (lt comdr) U S Navy; 329 Belden Chicago 4 Ill

447-DEVLIN Theodore Peter (Proffit Va); *BD 1933*; U of S C BA 1930; deacon 1933 priest 1934; ministry in S C & Ark; rector Trinity Ch Pine Bluff 1945- ; Upper S C trustee U of S 1940; Box 308 Pine Bluff Ark

448-HAMILTON Charles Granville (Houston Miss); Berea Coll BA 1925; Princeton U; U of S C; Columbia Sem BD 1928; Duke U; Vanderbilt U; Min Inst DD 1941; Furman Coll; Miss State Coll; Geo Peabody Coll; Emory U; U of Tenn; U of Miss MA 1947; formerly Presbyterian minister; deacon 1932 priest 1933; chaplain & prof Okolona Industrial Sch 1933-1940 Prairie H S 1944-1947 Wood Coll 1947-1948 Vanderbilt U 1948- ; rep Miss State Legislature 1940-1944; rector St Paul's Ch Corinth Miss 1933-1956; World War II chaplain 1st lt U S Army; (DD is from Ministerial Inst); Booneville Miss

449-TISDALE Thomas Sumter (Sumter S C); *BD 1933 ATO*; The Citadel BA 1930; deacon 1933 priest 1934; ministry in S C; rector Ch of the Redeemer Orangeburg 1940- ; 89 E Amelia St Orangeburg S C

450-JONES Cecil Baron (Woodville Miss); *BD 1933*; U of Miss BA 1930; deacon 1933 priest 1934; ministry in Miss; rector St Paul's Ch Columbus 1943- ; Miss trustee U of S 1955- ; 318 2nd Ave S Columbus Miss

451-CARTER Edwin Royall Jr (Charleston W Va); Hampden-Sydney Coll; Va Theol Sem; deacon & priest 1931 deposed 1949; ministry in Va; rector St Luke's Ch Richmond Va 1935-1941 1947-1949; World War II chaplain (col) U S Army; 1403 Gilmer Ave Montgomery Ala

452-BANKS William Stephen (Providence R I); U of Ill BA 1907; deacon & priest 1914; ministry in Neb Ohio & N Y; rector Ch of the Redeemer Pelham N Y 1939-1946 then ret; died Pelham 5 Jan 1948

Entered 1931

NOTE: The diocese with which the student was canonically connected at time of entrance is listed following Sewanee degrees and matriculation numbers.

453-LAMBERT Peter William Jr (Liberty N Y); *C 3945 BA 1931 BD 1934*; from Diocese of N Y; deacon 1934 priest 1935; member Am Coll of the Oratory of the Good Shepherd; Appalachian Sch chaplain 1934- & rector 1936- ; Penland N C

454-MATTHEWS Alfred St John (Jacksonville Fla); *C 4010 BS 1931 BD 1934*; from Diocese of Fla; deacon 1934 priest 1935; ministry in Fla Ga & Va; rector St John's Ch Langley Par 1943-; St John's Rectory McLean Va

455-WILLIAMS Hedley James (Brooklyn N Y); *C 4087 BA 1933 BD 1934 PBK*; from Diocese of Long Island; deacon & priest 1934; ministry in Wyo N Y & Va; rector St George's Ch Arlington 1945- ; 912 N Nelson St Arlington Va

456-BRETTMANN James William (Wichita Kans); *C 4115 GST 35 BS 1931 BD 1935 PGD*; grad stu Cambridge U England 1957- ; deacon 1934 priest 1935; ministry in Kans & Ala; rector St John's Ch Montgomery 1945-1957; Ala trustee U of S 1952-1954; (forwarding address) 113 Madison Ave Montgomery 5 Ala

457-SPRINGER Benjamin Franklin (Galveston Tex); *A 3679 C 4122 BA 1932*; not ordained; exec supt Oscar Springer Printing Co; 1703 Broadway Galveston Tex

458-TINKER Homer Neville Jr (Houston Tex); *C 4262 BS 1931 KS*; from Diocese of Tex; Rice Institute; Va Theol Sem BD 1934; deacon 1934 priest 1935; ministry in Tex R I Minn & N J; associate leadership training div Dept Christian Ed National Council Protestant Epis Ch 1954- ; Tex trustee U of S 1935-1936; Apt 164 Putnam Park Greenwich Conn

459-BARTLAM Ernest Percy (Sacramento Calif); *C 4310 BA 1932 BD 1934*; from Diocese of Sacramento; U of Calif; deacon 1934 priest 1935; ministry in Tex Hawaii & Ark; rector St Mark's Ch Jonesboro 1957- ; Tex trustee U of S 1945; Jonesboro Ark

460-SCHILLING Charles Frederick (Marietta Ga); *BD 1934*; from Diocese of Atlanta; U of Va; U of Ga BA Chi Phi; deacon 1934 priest 1935; ministry

in Ga & Fla; rector St Paul's Ch 1948-; Atlanta trustee U of S 1939-1940 Fla trustee 1948 Ga trustee 1954- ; World War II chaplain (lt) U S Army; 1131 Belmont Dr Augusta Ga

461-THRASHER Thomas Robinson (Mobile Ala); *GST 52 BD 1934*; from Diocese of Tenn; U of Tenn BA 1931 Sigma Chi; deacon & priest 1934; ministry in Tenn Ind & Ala; rector Ch of the Ascension Montgomery 1947- ; 315 Clanton Ave Montgomery 6 Ala

462-LUMPKIN William Wallace (Madison Wis); *GST 88 BD 1934*; from Diocese of Upper S C; U of Wis BA 1931 Chi Phi; deacon 1934 priest 1935; ministry in S C & Pa; rector Ch of Our Saviour Rock Hill 1951- ; World War II chaplain (lt comdr) U S Navy; Upper S C trustee U of S 1957-; Rock Hill S C

Entered 1932

463-STURGIS Richard Leroy Jr (Rock Hill S C); *C 3815 BA 1932 BD 1935 SN*; from Diocese of Upper S C; Yale U; deacon 1935 priest 1936; ministry in Tex Ala N C & S C; rector St John's Ch Winnsboro & St Stephen's Ch Ridgeway 1951- ; E C trustee U of S 1949-1950; World War II capt U S Army Air Force; Box 394 Winnsboro S C

464-KELLERMANN Joseph Lodge (South Pittsburg Tenn); *C 4099 BA 1933 KS*; from Diocese of Tenn; deacon 1935 priest 1936; ministry in Tenn & N C; rector Ch of the Holy Comforter Charlotte 1950- ; World War II chaplain (capt) U S Army; 1506 S Boulevard Charlotte N C

465-WALTERS Frank Edward (Natchez Miss); *C 4230 BA 1933 BD 1935 KS*; from Diocese of Miss; deacon 1935 priest 1936 deposed 1955; ministry in Miss Ark & La; rector St Mark's Ch Shreveport La 1944-1953; alumni trustee U of S 1947-1948; Box 5515 Bossier City Br Shreveport La

466-KNORR William Hays (Wichita Kans); *C 4239 BA 1933 PGD*; from Diocese of Kans; not ordained; sec-treas Knorr Mercantile Co & Mid-Continental Warehouse Co Wichita Kans; killed near there in airplane accident 17 May 1942

467-DUVALL Lindsay Opie (Washington D C); *BD 1933*; from Diocese of Washington; Geo Washington U BA 1930; Gen Theol Sem 1930-32; deacon 1933 priest 1934; ministry in D C Pa & Wis; treas Order of St Vincent 1950- ; 1907 N St NW Washington 6 D C

468-PEEPLES David Nathanael now Father David O S A (Bluffton S C); *BD 1934*; from Diocese of S C; Emory U 1926-1927 KS; Columbia U 1928-1931; St Stephen's Coll BS 1931; Gen Theol Sem 1931-1932; deacon 1934 priest 1935; ministry in N C S C Ga & Fla; prior Order of St Augustine 1948- ;Western N C trustee U of S 1942-1944; Good Shepherd Monastery Orange City Fla

469-SEYMOUR Charles Milne Jr (Knoxville Tenn); *GD 1935 KS*; from Diocese of Tenn; U of Tenn; deacon 1935 priest 1936; ministry in Tenn S C & Fla; rector Trinity Ch St Augustine 1949- ; Box 1358 St Augustine Fla

470-YERKES Fred Gerker Jr (Jacksonville Fla); *C 4582 GST 9 BD 1938*; from Diocese of Fla; St John's Coll BA 1932; deacon 1935 priest 1936; ministry in Fla; archdeacon Eastern Convocation of Fla 1935- ; now serving churches at Melrose, Waldo, Williston, MacClenny, Raiford & Welaka; 1719 King St Jacksonville 4 Fla

471-FENWICK Lawrence Mason (Washington D C); *GST 25 BD 1933*; from Diocese of E C; U of Va BS 1929 SN; deacon 1933 priest 1934; ministry in N C & Ga; chaplain U S Air Force 1947- ; World War II chaplain (maj) U S Air Force; 3750 Tech Training Wing Sheppard Air Force Base Tex

472-PRATT Julius Augustus Jr (New Orleans La); *BD 1935 PGD*; from Diocese of La; La State U BA 1932; deacon 1934 priest 1935; ministry in La & Tenn; rector Otey Mem Par 1949- ; taught Bible U of S summer 1949; World War II chaplain (capt) U S Army; Sewanee Tenn

473-LONG George Edward (Monteagle Tenn); from Diocese of Pittsburgh; DuBose Mem Ch Training Sch; deacon & priest 1934; ministry in Pa & Ky; in charge St Thomas' Ch Beattyville Ky 1937-1943; rector St Stephen's Ch Louisville Ky 1943- ; died Louisville 30 Nov 1944

474-LILES Charles Sedberry (Forest Miss); *BD 1935*; from Diocese of Miss; Southwestern at Memphis BA 1928 Theta Nu Epsilon; U of Ala MA 1931; Columbia U; deacon 1935 priest 1936; ministry in Miss; assoc rector St Andrew's Ch 1951-1955; 834 Arlington St Jackson Miss

475-CHILLINGTON Joseph Henry Jr (Beattyville Ky); from Diocese of Ky; DuBose Mem Ch Training Sch; deacon 1930 priest 1931 deposed 1946; ministry in Ky & Kans; rector Grace Ch Hutchinson Kans 1936-1941; now nat field rep Am Legion serving So Calif & Arizona; World War II chaplain (lt col) U S Army; 639 Ave C Redondo Beach Calif

476-LAWRENCE Alfred Stratton Jr (Chapel Hill N C); *GD 1935*; from Diocese of N C; U of N C BA 1931; deacon 1935 priest 1936; ministry in N C & La; rector Trinity Ch Baton Rouge 1948-; World War II chaplain (1st lt) U S Army; 1833 Stratford Ave University Gardens Baton Rouge La

Entered 1933

1st Semester 1933-1934

477-SYLVESTER William Henry (Alexandria La); *C 4225 BS 1934*; from Diocese of La; no record of ordination; engr Tennessee Valley Authority Chattanooga Tenn; died there Nov 1942

478-GREEN William Mercer Jr (Meridian Miss); *A 3472 C 3571 GST 14 BA 1936 BD 1938 KS*; from Diocese of Miss; deacon 1936 priest 1937; ministry in Miss & Tex; now chaplain (maj) U S Air Force; World War II chaplain; Base Chapel Greenville AFB Miss or (home) 410 Rebecca St Greenville Miss

479-MUELLER Howard Frederick McCudden (Orlando Fla); *C 4236 BA 1935 BD 1936 DTD*; from Diocese of Fla; deacon 1936 priest 1937; ministry in Fla Ga La & Tenn; rector St John's Ch Johnson City 1949- ; Ga trustee U of S 1945; 108 E 11th Ave Johnson City Tenn

480-HALL George Johnson (Greenville Miss); *C 4443 GST 211 BA 1934 BD 1936 DD 1950 PBK SAE*; from Diocese of Miss; U of Va 1929-1930; deacon 1936 priest 1937; chaplain & prof Bible U of S 1940-1945 asst football coach 1941; ministry in N Y & Calif; rector All Saints' by the Sea 1948- ; World War II chaplain (lt jg) U S Navy; asst in physics U of S 1943-1945; alumni trustee 1957-; 80 Eucalyptus Ln Santa Barbara Calif

481-SOPER John Harvey (Decatur Ala); *C 4512 GST 20 BA 1933 BD 1936*; from Diocese of Atlanta; U of S C 1929-1931 SN; deacon 1935 priest 1937; ministry in Ga Fla & Mo; rector St George's Ch Kansas City 1953-; S Fla trustee U of S 1946-1948; 1600 E 58th St Kansas City 10 Mo

482-COLE Clarence Alfred (Washington D C); *C 4671 BD 1936 DD 1954*; from Diocese of Wash; Duke U BA 1933 SN; Benjamin Franklin U BCS; deacon 1936 priest 1937; ministry in N C S C & W Va; 3rd bishop Upper S C 1953- ; N C trustee U of S 1947 Upper S C trustee 1953-; see *Who's Who 1956-1957*; 505 Security Federal Bldg Columbia 1 S C

483-PLUMLEY James Lawrence (Washington D C); *BD 1936*; U of Md BA KA; from Diocese of Wash; deacon 1936 priest 1937; ministry in Tex Pa & La; rector St Mark's Ch Shreveport 1953- ; Tex trustee U of S 1946-1948 La trustee 1956; 908 Rutherford St Shreveport La

484-WINTERMEYER Harry (New York N Y); *GST 168*; from Diocese of Tenn; George Peabody Coll BS 1931 MA 1933; Stanford U 1931-1932; deacon 1936 priest 1937; ministry in Tenn Ark & La; chaplain Sewanee Mil Acad 1951-1954; rector Ch of Holy Communion Plaquemine & in charge Ch of Ascension Donaldsonville 1954-; World War II civilian chaplain; 510 Court St Plaquemine La

485-BRIDGES Ralph Andrew (Salisbury N C); *BD 1936*; from Diocese of N C; Catawba Coll BA 1933; deacon 1936 priest 1937; ministry in N C & La; rector Ch Holy Comforter New Orleans 1948- ; World War II chaplain (lt jg) U S Navy; Box 8133 Gentilly Sta New Orleans 22 La

486-LEA William Sentelle (Knoxville Tenn); *C 4672 BD 1935 DD 1952 PGD*; from Diocese of Tenn; Davidson Coll BS 1932; deacon & priest 1935; ministry in Tenn S C & N C; faculty Maryville Coll 1946-1947; rector St John's Ch Knoxville 1947-1956; ed *Episcopal Churchnews* 1956- ; 501 Henri Rd Richmond Va

487-McGEHEE Henry James (Clarksville Tenn); *GST 29;* from Diocese of Tenn; U of Miss 1909-1911; Southwestern at Memphis 1915-1917; Louisville Presbyterian Sem BD 1919; deacon &

priest 1934; ministry in Presbyterian Church of the U S 1919-1933; Epis ministry in Ariz Tenn Miss & Ariz; rector St George's Ch 1954- ; 303 W Arizona Ave Holbrook Ariz

Entered 1934
1st Semester 1934-1935

488-BEALL Olin Gordon (Macon Ga); *C 4241 BA 1933 KA*; from Diocese of Atlanta; deacon 1937 priest 1939; ministry in Ga Miss & Ark; rector St John's Ch Helena 1953- ; Miss trustee U of S 1944-1947 1949; Helena Ark

489-ELLIS Alfred Donaldson (Nashville Tenn); *C 4359 BD 1937*; from Diocese of Tenn; Vanderbilt U BA 1934; deacon 1937 priest 1938; ministry in Tex; rector St Mary's Ch Plainview Tex 1938-1939; died Plainview 20 July 1939

490-LINES Stiles Bailey (Savannah Ga); *C 4454 BA 1935 DTD*; from Diocese of Ga; Gen Theol Sem STB 1937; Union Theol Sem & Columbia U 1945-1947; deacon & priest 1937; ministry in La Va & S C; rector Grace Ch Camden 1947- ; Rectory Sq Camden S C

491-DICUS Richard Earl (Jerome Ariz); *C 4575 BA 1936 BD 1937 DD 1956 PDT*; from Diocese of Ariz; deacon & priest 1938; ministry in Ariz Ark Calif & Tex; suffragan bishop West Tex 1955-; Ark trustee U of S 1946 West Tex trustee 1951-1953; 420 S Vandiver San Antonio 9 Tex

492-BEST Cyril (LaGrange Ill); *C 4637 BA & GD 1939 BD 1940 SN*; from Diocese of Chicago; deacon 1939 priest 1941; ministry in La & Ga; chaplain (comdr) U S Navy; World War II U S Navy; Chaplain's Office Force Troops FMF Atlantic Camp LeJeune N C

493-WOOLF Antony Hiram Gruber later GRUBER-WOOLF Anthony Hiram now Archmandrite ANTONY (Elmira N Y); *C 4757 BD 1937*; from Diocese of Central N Y; Hamilton Coll BA 1929; Auburn Theol Sem M Rel Ed; Protestant Epis deacon 1937 priest 1938 deposed 1946; Epis ministry in N Y Munich Dresden & Rome; onetime chaplain St Andrew's Sch St Andrews Tenn; now in ministry of Syrian Orthodox Ch; in charge St George's Ch Detroit; 2915 E Grand Blvd Detroit Mich

494-LEWIS Cotesworth Pinckney (Birmingham Ala); *BD 1937*; from Diocese of Ala; Birmingham-Southern Coll BA 1934; deacon 1937 priest 1938; ministry in Ark Ala & Va; rector Bruton Parish Williamsburg 1956-; Ark trustee U of S 1948-1956; 314 Prince George St Williamsburg Va

495-STEPHENSON George Royster (Jackson Miss); *BD 1937*; from Diocese of Miss; Millsaps Coll BA 1936; Miss Coll LLD 1950; deacon & priest 1937; ministry in Miss; rector St Peter's by the Sea Gulfport & in charge St Mark's Ch Mississippi City 1941-; 1222 31st Ave Gulfport Miss

496-MEGINNISS Benjamin Andrews Jr (Tallahassee Fla); *BD 1937*; from Diocese of Fla; U of Fla BA 1934 KA; deacon & priest 1937; ministry in Fla & Ala; rector Ch of the Nativity Dothan 1950- ; World War II & 1945-1950 chaplain (lt jg) U S Navy; 309 Denton St Dothan Ala

497-KINZIE Norman Francis (Ft Myers Fla); *BD 1937*; from Diocese of Fla; U of Fla ABE 1933 Theta Chi; Emory U MA 1934; Ohio State U PhD 1942; deacon 1936 priest 1937 deposed 1940 & restored 1948; ministry in N C; teacher dept of humanities Michigan State U 1945- now prof; Box 295 East Lansing Mich

Entered 1935
1st Semester 1935-1936

498-BELFORD Lee Archer (Savannah Ga); *C 4448 BA 1935 BD 1938 DTD*; from Diocese of Ga; Union Theol Sem STM 1947; Columbia U PhD 1953; deacon 1938 priest 1939; ministry in Ga & N Y; assoc rector Ch of the Epiphany 1948- & Sch of Ed N Y U 1950- chairman dept religious ed 1954- ; World War II chaplain (lt jg) U S Navy; 55 Bank St New York 14 N Y

499-ROSE David Shepherd (Nashville Tenn); *C 4533 BA 1936 BD 1938 SAE*; from Diocese of Tenn; deacon 1938 priest 1939; ministry in Tenn Fla & Tex; rector Ch of the Good Shepherd Corpus Christi 1948- ; alumni trustee U of S 1950-1953 W Tex trustee 1955-; World War II chaplain (maj) U S Army; 701 S Broadway Corpus Christi Tex

500-HAYNSWORTH Waties Rees (Sumter S C); *BD 1938*; from Diocese of S C; The Citadel BA 1935; deacon 1938 priest 1939; ministry in S C; rector St John's Ch Charleston 1953- ; 52 Amherst St Charleston 27 S C

501-CROFT Nathaniel Chafee (Aiken S C); *GST 78 BD 1938*; from Diocese of Upper S C; U of S C BA 1933; deacon 1938 priest 1939; ministry in S C Mont Tex & Ga; rector Ch of the Atonement Augusta 1955- ; World War II chaplain (lt) U S Army; 2511 Walton Way Augusta Ga

502-THOMAS Louis O'Vander (Marshall Mo); *C 4848 BD 1936*; from Diocese of Upper S C; Mo Valley Coll BA 1925; Philadelphia Div Sch 1933-1935; deacon 1936 priest 1937; ministry in S C Ala & Miss; rector Trinity Ch Natchez 1946- ; 308 S Commerce Natchez Miss

503-BILL John Robert III (Philadelphia Pa); *BD 1937*; from Diocese of Pa; Brigham Young U; Temple U BS 1934 Theta Upsilon Omega; deacon & priest 1937; ministry in Wash Idaho N Y Wis & Calif; rector St Peter's Ch San Pedro 1951- ; 1648 W 9th St San Pedro Calif

504-BERRY Lawrence Matthews Jr (Alton Ill); *BD 1938*; from Diocese of Springfield; U of Ala BS (business) 1934; deacon 1938 priest 1939; ministry in Okla Tex & Calif; rector St John's Ch Odessa 1954-; Okla trustee U of S 1942-1944; 803 W 22nd St Odessa Tex

505-BAILEY Leonard Campbell (Ocala Fla); *BD 1938*; from Diocese of S Fla; U of Neb; U of Idaho; U of Fla BA 1932 MA 1934 Delta Chi; deacon 1937 priest 1938; ministry in Fla & Australia; vicar St Edmund's Ch Arcadia & St Andrew's Ch Boca Grande Fla 1938- ; transferred to Ch of England in Australia 1946; now rector Holy Trinity Ch Bowen; World War II chief warrant off U S Army; Box 32 Bowen North Queensland Australia

506-ANSCHUTZ John Raymond (Springfield Mo); *A 3851*; from Diocese of Mo; Drury Coll BA 1934 DD 1953 Theta Kappa Nu; deacon 1937 priest 1938; ministry in Tex Mo Wash & D C; rector Christ Ch Georgetown 1944- ; 3112 "O" St NW Washington 7 D C

Entered 1936
1st Semester 1936-1937

507-ALEXANDER George Moyer (Jacksonville Fla); *C 4771 GST 12 BA 1938 BD 1939 ATO*; from Diocese of Fla; U of Fla 1932-1934; Gen Theol Sem 1955-1956; deacon 1938 priest 1939; ministry in Fla & S C; dean Sch of Theol U of S 1955- took office Sept 1956; regent U of S 1949-1955; Va Theol Sem DD 1957; Sewanee Tenn

508-MacCONNELL James Hamilton Jr (Athens Pa); *C 4823 BA 1936 BD 1939 PKP*; from Diocese of Central N Y; deacon 1939 priest 1940; ministry in N Y Fla La & Bahamas; now at St Philip's Ch; Matthew Town Inagua Bahamas British West Indies

509-CLARKSON Allen Boykin (Columbia S C); *GST 65 BD 1939*; from Diocese of Upper S C; U of S C BA 1936 SAE; deacon 1939 priest 1940; ministry in S C & Ga; rector Ch of the Good Shepherd Augusta 1942-; Ga trustee U of S 1946-1953; 2347 Walton Wy Augusta Ga

510-DUNCAN James Loughlin (Atlanta Ga); *GST 145 BD 1939*; from Diocese of Atlanta; Emory U BA 1935 MA 1936 KA; deacon 1938 priest 1939; ministry in Ga & Fla; rector St Peter's Ch St Petersburg 1950- ; Atlanta trustee U of S 1942-1945 S Fla trustee 1949- ; Box 1555 St Petersburg 4 Fla

511-MAXTED Aubrey Clement (Pascagoula Miss); *BD 1939*; from Diocese of Miss; Millsaps Coll BA 1936; U of Houston MA 1947; deacon 1939 priest 1940; ministry in Miss & Tex; rector St Mark's Ch Bay City & Christ Ch Matagorda in charge St John's Ch Palacios 1944-; 220 Ave "E" Bay City Tex

512-TRACY Sterling Hill (Memphis Tenn); from Diocese of Tenn; U of Wis BA MA Alpha Chi Rho; Yale U PhD; deacon 1937 priest 1938; ministry in Tenn & Mass; postulant Society St John Evangelist 1952- ; 980 Memorial Dr Cambridge 38 Mass

513-MORREL George William Jr (El Paso Tex); *C 4944 BA 1937 KS*; from District New Mex & SW Tex; Ch Divinity Sch of the Pacific BD 1939; deacon 1939 priest 1941; ministry in Tex New Mex & Calif; rector Trinity Ch 1953- ; 2203 Bedford Dr Midland Tex

514-HARRIS Orville Beatty (Baxter Tenn); *C 4950*; from Diocese of Tenn; Tenn Polytechnic Institute; U of Chattanooga BA 1938; Seabury-Western Theol Sem; Kansas State Coll; U of Md; Wayne U; no record of ordination; mgr H C Story Trucklines Oak Ridge; 201 Douglas St Cookeville Tenn

515-STURRUP Cyril Neville Lee (Newburgh N Y); *GD 1939*; from Diocese of La; deacon & priest 1939; ministry in S C D C & Fla; rector St Paul's Ch 1943- ; Box 1441 Winter Haven Fla

Entered 1937
1st Semester 1937-1938

516-NOLAND Iveson Batchelor Jr (Baton Rouge La); *GST 33 BD 1940 DD 1953*; from Diocese of La; La State U BA 1937 SN; deacon 1939 priest 1940; ministry in N C & La; suffragan bishop of La 1952- ; World War II chaplain (capt) U S Army; 1620 Murray St Alexandria La

517-CHAMBLISS Alfred Parker Jr (PeeDee S C); *GST 233 BD 1940*; from Diocese of S C; U of Ala BA 1936 ATO; deacon 1940 priest 1941; ministry in S C N C Tenn & La; exec dir Rel Ed Dio Tenn & warden DuBose Conference Center 1953-1957; in charge St James' Ch Shreveport 1957- ; Western N C trustee U of S 1951-1953; chaplain (1st lt) U S Army 1941; 1002 Pine Tree Lane Shreveport La

518-USHER Guy Samuel (Lancaster S C); *GST 75*; Piedmont Coll BA 1934; Vanderbilt U BD 1936 MA 1937; from Diocese of Tenn; deacon 1938 priest 1939; ministry in Tenn & Tex; rector St Thomas Apostle Ch 1955- ; 4209 Shenandoah St Dallas 5 Tex

519-FOX George Andrews (Bonita La); *GST 69*; from Diocese of Tenn; Centenary Coll BA 1934; Vanderbilt U BD 1936 MA 1937; deacon 1938 priest 1939; ministry in Tenn; vicar Christ Ch & Ch St Mary the Virgin 1941- ; 669 Douglas St Chattanooga Tenn

520-BROWN Wyatt Jr now WYATT-BROWN Hunter Jr (Harrisburg Pa); *C 4640 GST 149 BA 1937 PDT*; from Diocese of Harrisburg; deacon 1948 priest 1949; ministry in Md & Fla; asst All Saints' Ch 1957-; World War II lt U S Navy; 331 Tarpon Dr Ft Lauderdale Fla

521-SAVOY James Edward (Joe Wheeler Dam Ala); *C 4829 GST 74 BA 1938 BD 1940 KS*; from Diocese of Tenn; U of Chattanooga; Jefferson Coll Tex DD 1951; deacon & priest 1940; ministry in Tenn Ind & Tex; onetime chaplain Culver Mil Acad & Canterbury Coll; rector Ch of the Advent 1955- ; 118 Acklen Park Dr Nashville 5 Tenn

Entered 1938
1st Semester 1938-1939

522-KILBOURN Robert Chester (Winter Park Fla); *GST 32 GD 1941*; from Diocese of S Fla; U of Fla 1929-1930; U of Mich 1930-1932; deacon 1940 priest 1941; ministry in Fla N Y Mich Wis & Mo; vicar Trinity Ch Marshall St Paul's Ch Brunswick & St Paul's Ch Carrollton 1954- ; 610 Arrow St Marshall Mo

523-MANNING Robert Henri (New Orleans La); *BD 1941*; from Diocese of La; Tulane U BA 1938; deacon 1940 priest 1942; ministry in La & Ill; instr in Bible & asst chaplain U of S 1947-1948; La trustee U of S 1950-1956 sec bd of trustees 1952-1956; rector St John's Ch 1956- ; 205 N Willis St Mt Prospect Ill

524-PACKARD Edwin Kane (Belmont Mass); *GST 40 BD 1941 KA*; from Diocese of Mass; Harvard U BA 1938; deacon 1941 priest 1942; ministry in N Y & R I; rector St David's on the Hill 1953- ; 143 Poplar Dr Cranston R I

525-TISDALE Charles Harry (New Orleans La); *GST 34 BD 1940*; from Diocese of La; La State U BA 1938; deacon 1940 priest 1941; ministry in Tenn La & Ga; rector Holy Trinity Ch 1945- ; 639 E Ponce de Leon Ave Decatur Ga

526-WALLIS Woodrow Wilson (Jacksonville Beach Fla); *SAE*; from Diocese of Fla; U of Fla BA 1941; not ordained; U S Air Force capt 1951- ; World War II U S Navy; San Antonio Tex*

527-BALLINGER Edwin Lloyd (Roselle N J); *BD 1941*; from Diocese of N J; N Y U BA 1938; deacon & priest 1941; ministry in N Y; rector Ch of the Messiah 1952- ; 53 Carlton Ave Central Islip N Y

Entered 1939
2nd Semester 1938-1939

528-WILLIAMS James Hager (St Louis Mo); *C 4701 BA 1938 PGD*; from Diocese of Kans; Southern Methodist U 1954; deacon 1941 priest 1942 deposed 1955; ministry in Miss Fla Ga & Tex; public sch teacher 1955- ; 606 E Stayton St Victoria Tex

1st Semester 1939-1940

529-ADAMS Charles Wesley (Tampa Fla); *BD 1940*; from Diocese of S Fla; Tampa U BA 1939; deacon 1940 priest 1942; ministry in Fla Calif & N J; chaplain (lt comdr) U S Navy 1948- ; World War II chaplain U S Navy; 10842 NE 2nd Ct Miami 38 Fla or (home) 1218 Elmhurst Ave Pleasantville N J

530-SMITH Clarence Doyle (Livingston Mont); *BD 1942*; from Diocese of Mont; Mont State Coll 1933-1934; Whitman Coll BA 1939 BTP; deacon 1941 priest 1942 deposed 1957; ministry in Mont & Ore; rector St Mary's Ch Eugene 1954; World War II t/s U S Marine Corps; Box 535 155 Bushnell Ln Eugene Ore

531-KYLE Frederick Toombs Jr (Atlanta Ga); *BD 1944*; from Diocese of Atlanta; Emory U BA 1938 KA; deacon & priest 1944; ministry in Ga & Fla; rector Christ Ch Bradenton 1952-; Atlanta trustee U of S 1946-1952; Box 897 Bradenton Fla

532-KENNAUGH Robert Quayle (Lockwood Mo); *C 5264 GD 1942*; from Diocese of Tenn; U of Wyoming 1938 Sigma Chi; deacon 1942 priest 1943; ministry in Tenn Tex Pa & Calif; chairman bd Francitas Film Foundation Inc; rector St John's Ch Los Angeles 1956-; 514 W Adams Los Angeles 7 Calif

533-LABARRE George Pascalis Jr (Yazoo City Miss); *C 5265*; from Diocese of Miss; U of Miss BA 1936; Yale U BD 1939; deacon 1940 priest 1941; ministry in Va New Mex & N Y; rector St Peter's Ch Cazenovia 1956- ; World War II chaplain (lt comdr) U S Navy serving with U S Marine Corps; Cazenovia N Y

534-BLOOMFIELD Thomas Clarke (Altoona Pa); from Diocese of Harrisburg; Penn State Coll BA 1939; deacon 1942 priest 1943; ministry in Ark & Ky; rector Ch of the Good Shepherd 1950- ; 1220 Indian Mound Rd Lexington Ky

535-WYATT-BROWN Charles Mathews formerly BROWN Charles Mathews (Harrisburg Pa); *C 4756 GST 248 BA 1938 BD 1942 PDT*; from Diocese of Harrisburg; deacon 1942 priest 1943; ministry in Ga Fla & Tex; rector St Mark's Ch 1948- ; 680 Calder St Beaumont Tex

536-HOPPER Jack Fayette Gordon (Cohoes N Y); *C 4739 BA 1942 BD 1943*; from Diocese of Albany; St Stephen's Coll 1933 SAE; deacon 1942 priest 1943; ministry in Ga Ill & La; rector St Mark's Ch LaGrange 1952- ; Atlanta trustee U of S 1953 & 1957-; 301 N Greenwood LaGrange Ga

537-EMERSON James Withers (Gulfport Miss); *C 5058 BA 1940 BD 1942 ATO*; from Diocese of Miss; deacon 1942 priest 1943; ministry in Miss Tenn & Tex; rector Holy Cross Ch Houston 1956- ; 710 Median St Houston Tex

538-SCHUESSLER Carl Ives (Columbus Ga); *C 4703 GST 41 BA 1939 PGD*; from Diocese of Atlanta; not ordained; World War II lt U S Marine Corps; killed in action aboard the USS Vincennes in the Solomon Is South Pacific 7 Aug 1942

539-CARROLL Albert Peter (Coral Gables Fla); *GST 24*; from Diocese of S Fla; Marist Coll BA 1916 STM 1917; Harvard U; U of Fla; deacon 1916 priest 1917 (Roman Catholic Ch); engaged in secular work for several years; received from Roman Catholic Ch 1940; Epis ministry in Fla & Mich; rector Christ Ch Adrian 1952- ; Box 133 Adrian Mich

540-LAMAR Tracy Hickman Jr (Morganton N C); *BD 1942 ATO*; from Diocese of Western N C; U of Fla BA 1939; deacon & priest 1942; ministry in N C Ga La & Tenn; rector St John's Ch Knoxville 1956- ; World War II chaplain (lt jg) U S Navy; Box 153 Knoxville Tenn

541-BAXTER Edward Laurence (Frankfort Ky); *C 4786 GST 114 BD 1942*; from Diocese of Lexington; Centre Coll BA 1939; deacon 1942 priest 1943; ministry in Pa Fla Ala & Ky; asst rector St Mark's Ch Louisville 1952- ; 120 Crescent Ave Louisville Ky

542-JARDINE Joseph Boyes (Douglas Ga); *GST 49 BD 1942*; from Diocese of Miss; So Ga Teachers' Coll BA 1938; S Ga Coll; Rollins Coll KA; George Washington U; deacon 1942 priest 1943; ministry in Miss N H La & Wyo; rector Christ Ch Douglas 1956-; Box 256 Douglas Wyo

543-HALL Oliver Morgan (Greenville Miss); *C 4852 GST 71 BA 1939*

BD 1946 SAE; from Diocese of Miss; not ordained; Iselin-Jefferson Co Inc (textiles); World War II capt U S Army; 7123 Waterman Ave St Louis Mo

544-HOSKING William (Gadsden Ala); *C 4923 BA 1940 BD 1942*; from Diocese of Ala; deacon 1942 priest 1943 deposed 1949; ministry in Pa N Y & Mich; 1444 Lakeside Dr Howell Mich

Entered 1940

2nd Semester 1939-1940

545-BUTLER Frank Newcomb (Memphis Tenn); from Diocese of Tenn; Southwestern at Memphis BA 1937 SAE; deacon 1942 priest 1943; ministry in Tenn & Ark; rector St Luke's Ch Jackson 1954- ; 309 E Baltimore St Jackson Tenn

1st Semester 1940-1941

546-ALBERT William Vahram (Roslindale Mass); from Diocese of New Hampshire; DuBose Mem Ch Training Sch; deacon & priest 1943; ministry in Miss La Tex & Conn; rector Emmanuel Ch Stamford 1952- ; 995 Hope St Springdale Stamford Conn

547-CHARNOCK Arnold (Sanford Me); from Diocese of S Fla; DuBose Mem Ch Training Sch; deacon & priest 1943; ministry in Fla; rector St Bartholomew's Ch 1946- ; 2030 19th St S St Petersburg 5 Fla

548-LAUENBORG Alford Bruce (Chattanooga Tenn); *GD 1943*; from Diocese of S Fla; DuBose Mem Ch Training Sch; deacon 1943 priest 1944; ministry in Tenn & Fla; in charge St Stephen's Ch Jacksonville 1953- ; 4608 Kerle St Jacksonville 5 Fla

549-PRICE Robert Hampton (Price N C); *BD 1952*; from Diocese of N C; Guilford Coll BA 1940; deacon & priest 1943; ministry in N C & S C; rector St Mark's Ch Chester 1952- ; 118 Henry St Chester S C

550-FAY Holmes Amsden (Atlanta Ga); *GST 46 BD 1942*; from Diocese of Atlanta; Emory U BPh 1940 PDT; deacon & priest 1942 deposed 1952; ministry in Fla & Ill; owner antique shop Orange City Fla; died there 22 Feb 1954

551-MILLER Leonidas Bernard (San Antonio Tex); from Diocese of W Tex; San Antonio Jr Coll 1932; Tex A & M Coll 1933-1936; attended Sch of Theol 10 days; no record of ordination

552-HANCKEL William Henry Jr (Charleston S C); *BD 1943*; from Diocese of S C; Coll of Charleston BA 1940 ATO; deacon & priest 1943; ministry in Del S C N Y Va & Mo; rector Christ Ch St Joseph 1955- ; 209 N 7th St St Joseph Mo

553-GILLIAM James Daniel (Washington D C); *GST 47*; from Diocese of N C; Davidson Coll BS 1940 PGD; deacon 1943 priest 1947; ministry in N C La & Md; rector St Mary Anne's Ch North East & in charge St James' Ch Port Deposit 1956-; Main St North East Md

554-DYER Theodore Kingsbury (Ridgetop Tenn); from Diocese of Tenn; Vanderbilt U BE 1939 MS 1940 Phi Kappa Sigma; not ordained; math instr U of S 1940-1941; assoc ed Nashville Banner 1950- ; World War II U S Navy; Ridgetop Tenn

555-BURNS Paul Dodd (Monteagle Tenn); *C 4445 BA 1942 BD 1945 PBK*; from Diocese of Tenn; deacon 1944 priest 1945; ministry in Tenn; rector St Paul's Ch Murfreesboro & in charge Epiphany Ch Lebanon 1945- ; Box 52 Murfreesboro Tenn

556-TURNER Robert Williamson III (Nashville Tenn); *C 4787 GST 198 BA 1939 BD 1954 SN*; from Diocese of N C; Vanderbilt U Div Sch 1953; deacon 1943 priest 1944; ministry in N C Panama & Tenn; St Andrew's Ch 1957-; Box 516 Nags Head N C

557-BELFORD Walter Robert formerly Robert Walter (Savannah Ga); *C 4875 BA 1940 BD 1947 DTD*; from Diocese of Ga; Union Theol Sem; deacon & priest 1947 deposed 1954; ministry in Tex & Miss; now food brokerage business; W Tex trustee U of S 1948-1950 Miss trustee 1954; World War II 1st lt U S Army Air Force; 1107 E Duffy St Savannah Ga

558-BARRETT William Prentiss (Pikeville Ky); *C 5059 GST 182 BA 1940*; from Diocese of Lexington; deacon & priest 1943; ministry in Ky; chaplain U S Army 1944- now chaplain maj U S Army; (home) 1507 W Pike's Peak Ave Colorado Springs Colo or 130th Sta Hosp APO 403 New York N Y

559-HASKIN Nagel (Takoma Park Md); *C 5255 BA 1941*; from Diocese of Washington; George Washington U 1937-1938; not ordained; owner Haskin Service (newspaper information); World War II yeoman 2/c U S Navy; 5408 Lambeth Rd Bethesda Md

560-ELLIOTT Robert Woodward Barnwell (San Antonio Tex); *A 773 C 1177 MA 1894 DCL 1933 PBK ATO*; Columbia U LLB 1897; not ordained; atty Harrison Elliott & Byrd New York N Y ret 1940; legal counsel U of S 1940- instr politics 1942-1943; see *Who's Who 1954-1955*; Sewanee Tenn

Entered 1941

2nd Semester 1940-1941

561-DALEY John Ellis (Scranton Pa); *GD 1943*; from Diocese of S Fla; Scranton-Keystone Jr Coll 1938; DuBose Mem Ch Training Sch 1941; deacon & priest 1943; dir chapel choir U of S 1942-1943; ministry in Fla N Y & Calif; rector Ch Good Shepherd Belmont 1948- ; 1336 5th Ave Belmont Calif

1st Semester 1941-1942

562-HAYS Walter Lynn (Monteagle Tenn); *C 5212*; Methodist minister; 304 Wynn Paris Tenn

563-HAMILTON Edison Keith (Lake City Fla); *GST 48*; from Diocese of Fla; Albion Coll 1924-1925; not ordained; World War II capt U S Army disabled & ret as capt 1947; Rt 4 Live Oak Fla

564-RODMAN Hendry Thompson (Clinton N C); from Diocese of N C; Catawba Coll BA 1941; Va Theol Sem; deacon 1948 priest 1949; ministry in N C Wyo & Va; rector Ch of the Holy Comforter Vienna 1955- ; World War II capt U S Army; Box 118 Vienna Va

565-LASSITER Arleigh Walter (Merriam Kans); *BD 1945 PGD*; from Diocese of W Mo; U of Kans City BA 1941; deacon 1944 priest 1945; ministry in Mo; in charge Ch of the Good Shepherd N Kansas City 1949- ; Rt 14 North Kansas City 16 Mo

566-REID Roddey Jr (Rock Hill S C); *GST 90 BD 1944*; from Diocese of Upper S C; Duke U BA 1939 KA; The Citadel 1935-1937; deacon 1944 priest 1945; ministry in S C Tenn & Va; rector Emmanuel Ch Bristol 1951- ; 6 Meadow Dr Bristol Va

567-PACE Johnson Hagood Jr (Miami Fla); from Diocese of S Fla; U of Fla BA 1941 Chi Phi; deacon 1948 priest 1949; ministry in Ga & Fla; rector St Simon's-on-th-Sound Ft Walton & in charge St Andrew's by-the-Sea Destin; World War II capt U S Army; Box 476 Ft Walton Fla

568-WOMACK John Lee (Baton Rouge La); *BD 1943*; from Diocese of La; La State U BA 1940 SAE; Gen Theol Sem; deacon & priest 1943; ministry in La & Ga; archdeacon metropolitan area Atlanta & in charge Ch of the Holy Cross 1955- ; 4168 Hyland Dr Decatur Ga

569-DANIEL William Russell (Sarasota Fla); *BD 1944*; from Diocese of S Fla; U of Fla ABE 1932 Lambda Chi Alpha; William & Mary Coll; deacon & priest 1944; ministry in Fla & Ga; rector St Peter's Ch Rome 1946- ; 404 E 1st St Rome Ga

570-ALISON Grover Jr (Daytona Beach Fla); *BD 1944*; from Diocese of Fla; U of Fla BA 1941 PDT; Hobart Coll; deacon 1943 priest 1944; ministry in Fla; rector Grace Chapel Parish Jacksonville 1950- ; alumni trustee U of S 1954-1956; 7249 San Jose Blvd Jacksonville 7 Fla

571-SWIFT William Waldo Jr (Norris Tenn); from Diocese of Tenn; Fla Southern Coll BA 1939; Seabury-Western Theol Sem LTh 1947 BD 1952; deacon 1947 priest 1949; ministry in Tenn Ill & Iowa; rector St Luke's Ch Ft Madison 1956- ; World War II capt U S Army Air Force; 604 Ave "E" Ft Madison Iowa

572-WALTHALL William Shelby (University Ala); *BD 1944*; from Diocese of S Fla; Birmingham-Southern BA 1941; Seabury-Western Theol Sem STM 1954; deacon & priest 1944; ministry in Ala New Mex Tex & Md; rector Christ Ch Guilford & St Mark's Ch Highland 1953- ; Christ Ch Rectory Box 169A Jessup Md

573-JACOBS William Lockhart (Nashville Tenn); *C 4851 GST 72 BA 1941 DTD*; from Diocese of Tenn; Va Theol Sem BD 1943; deacon 1943 priest 1944; ministry in Tenn Ark & Ill; rector Christ Ch Springfield 1951- ; 611 E Jackson St Springfield Ill

574-ASGER William Mehdy or ASGER Mehdy William Jacob Herbert Monroe (Nashville Tenn); *C 5002 BA 1941 BD 1945 PBK DTD*; from Diocese

of Tenn; deacon 1944 priest 1945; ministry in Tenn & Miss; rector St John's Ch Laurel 1953- ; 716 4th Ave Laurel Miss

575-COUGHLIN David Joseph (Palatka Fla); *C 5278 GST 66 BA 1941 BD 1948*; from Diocese of Fla; U S Naval Acad 1939; deacon & priest 1948; ministry in Fla Honolulu & La; rector Ch of the Ascension Lafayette 1955- ; World War II lt U S Navy; 1030 Johnson St Lafayette La

576-BOYER Alexander William (Wilmington Del); *BD 1946*; from Diocese of Del; U of Del BA 1940; Gen Theol Sem; deacon 1943 priest 1944; ministry in Del & Fla; rector Holy Trinity Ch Melbourne 1953- ; chaplain (lt jg) U S Navy 1951-1953; Box 1006 Melbourne Fla

577-McCLELLAND William Jr (Easton Md); *BD 1944*; from Diocese of Easton; Washington & Lee U 1935-1937 BTP; St John's Coll BA 1940; Gen Theol Sem; deacon 1943 priest 1944; ministry in Pa & N Y; rector Ch Prince of Peace Dallas 1952- ; Box 71 Dallas Pa

578-KERSHAW J Alvin Louis (Louisville Ky); *BD 1944*; from Diocese of Ky; U of Louisville BA 1941; Harvard Div Sch 1956; deacon 1943 priest 1944; ministry in Ky Ohio & N H; in charge All Saints' Par Peterborough 1956- ; Francestown N H

579-CORRY Richard Stillwell (Quincy Fla); *C 4998 BA 1941 BD 1944 SAE*; from Diocese of Fla; U of Hawaii; deacon 1943 priest 1944; ministry in Fla Hawaii R I & Mass; chaplain Crittenton Hastings Maternity Home 1953- ; 2 Cortes St Boston 16 Mass

580-JOSLIN Allen Webster (Sewanee Tenn & West Warwick R I); *C 5358 BA 1942 ATO*; Bryant Coll; R I State Coll 1938-1940; Berkeley Div Sch STB 1945; deacon 1944 priest 1945; ministry in S C; rector Ch of the Resurrection 1948-; 212 Henrietta Ave Greenwood S C

Entered 1942

2nd Semester 1941-1942

581-ROBERTS James Waddell (Tracy City Tenn); *GST 103 BD 1950*; E Miss Jr Coll; Millsaps Coll BA 1941; Methodist minister; ordained Methodist ministry 1944; World War II chaplain U S Army Air Force & chaplain (maj) U S Air Force in Korea; killed while trying to rescue men from burning plane Seoul Korea Aug 1954

Summer Term 1942

582-MARSHALL John Sedberry (Albion Mich); *GST 50*; Pomona Coll BA 1921 PBK; U of Basel Switzerland 1923-1924; Harvard U 1924-1925; Boston U PhD 1926; U of Calif summer 1928; U of Prague summers 1935 & 1936; prof phil U of S 1946- ; prof Grad Sch of Theol; see *Who's Who 1956-1957;* Sewanee Tenn

583-SHANNON William Landless (Dickinson Tex); from Diocese of Tex; Okla U 1924-1925; Okla Agr & Mech Coll BS 1930; Yale U BD 1937; deacon & priest 1942; minister Disciples of Christ 1936-1941; Epis ministry in Tex & Calif; in charge St Timothy's Ch Bishop 1955- ; Box 306 Bishop Calif

1st Semester 1942-1943

584-MANN William Stillwell (Savannah Ga); *C 5025 BA 1939 BD 1945 SAE*; from Diocese of Miss; deacon 1944 priest 1945; ministry in Miss & Ala; instr Eng Sewanee Mil Acad 1939-1942; rector St Paul's Ch; Miss trustee U of S 1950-1953; 57 S McGregor Ave Spring Hill Ala

585-BOARDMAN William Armistead (Rome Ga); *C 5171 BA 1943 ATO*; from Diocese of Atlanta; Union Theol Sem BD 1945; deacon 1944 priest 1946; ministry in N Y Ga & Tenn; chaplain (capt) U S Air Force 1951- ; (home) Sewanee Tenn

586-McKEOWN James (New Smyrna Beach Fla); *C 5187 BA 1943 BD 1945 SN*; from Diocese of S Fla; Drew U MA 1946; deacon 1945 priest 1946; ministry in Fla Tex & N C; in charge Trinity Ch Jacksonville 1955- ; W N C trustee U of S 1948; stu asst pub speaking U of S; 1000 S Jackson St Jacksonville Tex

587-CIANNELLA Domenic Kennith (Far Rockaway N Y); *C 5226 BA 1943 BD 1945 ATO*; from Diocese of Long Island; deacon 1944 priest 1945; ministry in N Y & Mich; rector St Paul's Ch Patchogue 1951- ; 31 Rider Ave Patchogue N Y

588-ALLIN John Maury (Helena Ark); *C 5233 GST 195 BA 1943 BD 1945 KS*; from Diocese of Ark; deacon 1944 priest 1945; ministry in Ark & La; rector Grace Ch Monroe 1952- ; La trustee U of S 1957- ; Box 2805 Monroe La

589-COLLINS David Browning (Hot Springs Ark); *C 5234 GST 186 BA* (valed) *1943 BD 1948 PBK KS*; from Diocese of Ark; deacon 1948 priest 1949; ministry in Ark & Tenn; chaplain & asst prof religion U of S 1953- ; World War II lt (jg) U S Navy; Sewanee Tenn

590-DONALDSON Robert Godard (Ft Lauderdale Fla); *C 5379 BA 1942 BD 1945 DTD*; from Diocese of S Fla; deacon 1945 priest 1946 deposed 1954; ministry in Fla & Miss; now savings dept Home Fed Savings & Loan Assoc; chaplain (1st lt) U S Air Force 1954; 2718 N Hampden Ct Chicago 14 Ill

591-HULBERT Edward Irwin Jr (Savannah Ga); *C 5535 BA 1943 BD 1945*; from Diocese of Ga; Ga Institute of Technology PGD; Ga Teachers Coll; deacon 1945 priest 1946; ministry in Ga & Ky; rector Grace Ch Hopkinsville 1950- ; 109 Mooreland Dr Hopkinsville Ky

592-LOBECK Packard Nutt (Miami Fla); *C 5537 BA 1943*; from Diocese of S Fla; not ordained to Epis ministry; now capt Salvation Army Citadel; World War II U S Merchant Marine; Box 375 Barre Vt

593-HICKS Robert Lansing (Raleigh N C); *BD 1945*; from Diocese of N C; Wake Forest Coll BA 1942 PBK; Union Theol Sem ThD 1954; U of Basel Switzerland; deacon & priest 1945; ministry in N C & N Y; asst prof Old Testament U of S Sch of Theol 1949-1953; assoc prof Old Testament Berkeley Divinity Sch 1954- ; 4 Mansfield St New Haven 11 Conn

594-HALE George Blodgett Stuart (Memphis Tenn); from Diocese of Tenn; Southwestern at Memphis; Memphis State Coll; East Tenn State Coll BS 1946; deacon 1945 priest 1946; ministry in Tenn & N C; rector St Saviour's Ch Raleigh 1956- ; Tucker St Raleigh N C

595-McMILLAN Alexander Malcolm now MacMILLAN Alexander Malcolm (Jackson Tenn); *BD 1945*; from Diocese of Tenn; Lambuth Coll BS & BA 1943; N Y Sch of Social Work; fellow Columbia U 1948; deacon 1945 priest 1946; ministry in Tenn Mo & Pa; rector St John's Ch Sharon 1956- ; Mo trustee U of S 1950-1955; 226 W State St Sharon Pa

596-SMYTH Thomas James Campbell (Syracuse N Y); *BD 1945*; from Diocese of N C; Elon Coll BA 1942; deacon 1944 priest 1945; ministry in N C; rector Ch of the Good Shepherd Rocky Mount 1953- ; N C trustee U of S 1948-1953; Box 13 Rocky Mount N C

597-MARTIN Harold Odest Jr (Princess Anne Md); *BD 1945*; from Diocese of Easton; Washington Coll BA 1943 KA; deacon 1944 priest 1945; ministry in Md N Y & Miss; rector St James' Ch Greenville 1953- ; 1400 Washington Ave Greenville Miss

598-MORRIS Thomas Highley Jr (Johnson City Tenn); from Diocese of Tenn; E Tenn State Coll BS 1942; Union Theol Sem STB 1945; deacon 1945 priest 1946; ministry in Va S C N Y & Tex; assoc prof pastoral theol Epis Sem of S W; 3312 Meredeth St Austin 3 Tex

599-WEST Eugene Jagar (Charleston S C); *C 6014 BD 1945*; from Diocese of S C; Newberry Coll BA 1942; deacon 1945 priest 1946; ministry in N C & S C; rector St Paul's Ch Summerville 1955- ; Western N C trustee U of S 1954; Summerville S C

600-CLARK George Dallas (Detroit Mich); *C 6330 BD 1945*; from Diocese of Mich; Amherst Coll BA 1926; St Augustine's Coll Canterbury England summer 1955; deacon & priest 1944; ministry in Mich Ark & Ill; rector Trinity Ch Jacksonville 1956- ; 925 Grove St Jacksonville Ill

601-SANDERS William Evan (Nashville Tenn); *BD 1945*; from Diocese of Tenn; Vanderbilt U BA 1942 KA; Union Theol Sem STM 1946; deacon 1945 priest 1946; ministry in Tenn; dean St Mary's Cathd Memphis 1948- ; 2246 Court Ave Memphis 7 Tenn

602-COOK Robert Morcland (Nashville Tenn); *BD 1945*; from Diocese of Tenn; Vanderbilt U BA 1942 KA; Vanderbilt U Sch of Rel; Epis Theol Sch; deacon 1945 priest 1946; ministry in Tenn N Y & Mass; rector St Stephen's Ch Boston 1956- ; 46 W Newton St Boston 18 Mass

603-TOURIGNEY Robert Allen (Warren R I); *BD 1945*; from Diocese

of R I; Brown U BA 1941; deacon & priest 1945; ministry in Calif; rector St Francis' Ch 1951- ; Box 772 Palos Verdes Estates Calif

604-WOODS Fred Brownlow (Chattanooga Tenn); from Diocese of Tenn; Tenn State Teachers Coll BS 1941; deacon 1944 deposed 1952; curate Otey Mem Ch Sewanee 1944; 19 Orne St North Attleboro Mass

605-GREENWOOD Eric Sutcliffe (Nanticoke Pa); *BD 1945*; from Diocese of Tenn; Oberlin Coll; U of Chattanooga BA 1942; deacon 1944 priest 1945; ministry in Tenn; rector Ch of Holy Communion Memphis 1950- ; Walnut Grove & Perkins St Memphis 11 Tenn

606-CONNOR George Coleman (Chattanooga Tenn); from Diocese of Tenn; U of Chattanooga BA; not ordained; 3110 Martin Rd Chattanooga Tenn

607-THOMPSON Francis John (Hollis N Y); from Diocese of Long Island; Columbia U BA 1929; N Y U MA 1930 PhD 1940; teacher St Andrew's Sch St Andrews Tenn 1942; now assoc prof of Eng U of Tampa; no record of ordination; World War II lt U S Army; 715 S Orleans Tampa 6 Fla

608-BROWN William Turner Jr now BROWN William Turner St John (Augusta Ga); *BD 1945*; from Diocese of Ga; Jr Coll Augusta 1940; U of Va BA 1942; Gen Theol Sem 1946-1947; Seabury-Western Theol Sem 1947; deacon 1946 priest 1947; ministry in Ga & Ill; rector St Luke's Ch Evanston 1954- ; 1200 Forest Ave Evanston Ill

Entered 1943

NOTE: There were no new matriculants 2nd semester 1942-1943.

Summer Term 1943

609-ELLIS Marshall Johnston (Macon Ga); *C 4994 BA 1941 SAE*; from Diocese of Atlanta; Union Theol Sem BD 1943; deacon & priest 1944 deposed 1954; ministry in Ga; now employee Boeing Airplane Co; World War II chaplain (lt jg) U S Navy; 1425 E Prospect St Seattle 2 Wash

1st Semester 1943-1944

610-GARNETT William Briggs (Hopkinsville Ky); from Diocese of Tenn; Vanderbilt U BA 1943 Phi Kappa Sigma; Epis Theol Sch BD 1945; deacon & priest 1945; ministry in Wis & Mo; rector Trinity Ch Independence Mo 1948-1950; chaplain (lt jg) U S Navy 1945-1946; died Independence 15 Dec 1950

611-WILLIAMS David Joseph (Brooklyn N Y); *C 5368 BA 1944 BD 1945 KS*; from Diocese of Long Island; deacon 1945 priest 1946; ministry in N Y; chaplain Cathd Sch St Mary & St Paul & in charge Christ Ch Garden City 1952- ; 76 Chester Ave Garden City N Y

612-WHITESIDE Paul Richard (Tulsa Okla); *BD 1945*; from Diocese of Okla; U of Tulsa BA; U of Tex 1939-1943; deacon 1946; ministry in Okla N C & N Y; teaching & training mentally retarded children 1956; Rt 1 Box 230 San Benito Tex

613-DRAKE John William Jr (Wilson N C); *BD 1945 GST 190*; Diocese of N C; Wake Forest Coll BS 1943 KA; deacon 1945 priest 1947; ministry in N C; rector St Paul's Ch Greenville 1956- ; N C trustee U of S 1954-1956; 406 S 4th St Greenville N C

614-WOOD Milton LeGrand Jr (Montgomery Ala); *C 5332 BA 1943 BD 1945 KS*; from Diocese of Ala; deacon 1945 priest 1946; ministry in Ala & Ga; rector All Saints' Ch Atlanta & chaplain to Epis students Agnes Scott Coll & Ga Inst of Tech 1953- ; Atlanta trustee U of S 1954-1956; 634 W Peachtree St Atlanta 3 Ga

615-TORREY Reuben Archer III (New York N Y); *BD 1945*; from Diocese of Ga; Yenching U Peking China; Princeton U; Davidson Coll BA 1939; Princeton Theol Sem; Harvard U; deacon 1945 priest 1946; ministry in Ga & Mass; vicar St John's Ch Athol 1949-1957; to open theol sem in Seoul Korea 1957; World War II Merchant Marine; 45 Park Ave Athol Mass

616-JAMESON Wylie Blount Miller (Memphis Tenn); from Diocese of Tenn; at U of S only 10 days; not ordained; property management; 1726 Central Ave Memphis Tenn

Entered 1944

2nd Semester 1943-1944

617-SHAEFFER Richard Munger (Kansas City Mo); *BD 1946*; from Diocese of W Mo; Kenyon Coll BA 1943 SAE; deacon 1946 deposed 1953; curate Grace Cathd Topeka Kans 1946-1948; Va Episcopal Sch Lynchburg Va 1948-1949; 1010 W 37th St Kansas City 2 Mo

618-HAVENS Henry Wilson Jr (Jacksonville Fla); *C 5236 GST 158 BA 1943 BD 1945*; from Diocese of Fla; deacon 1946 priest 1947; ministry in Fla La N C & Miss; rector Christ Ch Canton 1956- ; World War II U S Army; Canton Miss

619-SULLIVAN Claude Hutcheson Jr (Dayton Ohio); *C 5363 BA 1944 SN*; from Diocese of La; U of N C 1942; not ordained; mgr Chickasaw Cotton Co 1956- ; U S Army 1946; 920 Monticello Terrace Apts Charlotte N C

620-AUER Edwin Rugby Jr (Syracuse N Y); *BD 1945*; from Diocese of Central N Y; Syracuse U BA 1943; deacon 1945 priest 1946; ministry in N Y; rector St Mark's Ch Syracuse 1954-; W Genesee St & St Mark's Pl Syracuse N Y

1st Semester 1944-1945

NOTE: The 1st semester began 30 June 1944.

621-WILBURN Adolphus Downman (Laurel Miss); from Diocese of Miss; Millsaps Coll BA; not ordained; now pres DeKalb Nat Bank; 3984 Sheldon Dr Atlanta Ga

622-HARDMAN Alfred (Jacksonville Fla); *GST 81*; from Diocese of Fla; Carnegie Institute of Technology; deacon 1945 priest 1946; ministry in Fla & Ga; dean Cathd of St Philip Atlanta 1951- ; regent U of S 1953- ; 130 E Wesley Rd NE Atlanta Ga

623-CRAGON Miller Murray Jr (Alexandria La); *GST 77 BD 1947*; from Diocese of La; Tulane U BA 1944 KS; St Augustine's Coll Canterbury England 1953; deacon 1946 priest 1950; ministry in La N J & Tex; dir religious ed Ch of St Michael & All Angels Dallas 1954- ; World War II ROTC (Tulane U) U S Navy; 4300 Colgate St Dallas 5 Tex

624-RATELLE Robert Eugene (New Orleans La); *BD 1947*; from Diocese of La; Tulane U BA 1944; deacon 1947 priest 1948; ministry in La; master St Andrew's Sch for Boys St Andrews Tenn 1945-1947; rector St James' Ch Alexandria 1956- ; 1620 Murray St Alexandria Va

625-FREEMAN Arthur Cordukes (Sewanee Tenn); *BD 1946*; from Diocese of Miss; U of Miss BA 1929; La State U MA 1936; deacon 1946 priest 1947; ministry in Miss & Calif; rector St James' Ch Centerville 1947- ; Box 457 Fremont Calif

626-BURGREEN Charles Lee (Homestead Fla); *BD 1946*; from Diocese of S Fla; Maryville Coll BA 1944; deacon 1946 priest 1948; ministry in Fla; chaplain (capt) U S Army 1951-; Chaplain Section Hq 1st Cavalry Div APO 201 San Francisco Calif

627-WILLIAMS Edwin Thomas (Richmond Va); *BD 1946*; from Diocese of Southern Va; U of Richmond BA 1944; Va Theol Sem; deacon 1946 priest 1947; ministry in Va; rector St Andrew's Ch Lawrenceville St Mark's Ch Alberta & Emmanuel Ch Callaville 1951- ; 209 S Main St Lawrenceville Va

628-CLARKE Kenneth Edward (Wilmington Del); *C 6261 GST 64 BA 1947 GD 1946 BD 1947*; from Diocese of Del; Bucknell U; deacon & priest 1947; ministry in Del & Ohio; rector St Thomas' Ch 1952- ; 101 Miami Ave Terrace Park Ohio

629-MITCHELL Jonathan Nesbitt (Middletown Ohio); *C 4729 BA* (salut) *1938 BD 1946 PBK PDT*; from Diocese of Ark; Harvard U MBA 1940; asst dept economics Mass Institute of Technology 1941; then economist U S Govt; deacon & priest 1946; ministry in Tenn & N H; onetime in charge college work New England; vicar St George's Ch Durham 1953- ; Box 143 Durham N H

630-LANCASTER William Howard (Alexandria or Ashland Va); *C 5275 BA 1941 KA*; from Diocese of Va; Randolph-Macon Coll 1936-1938; George Washington U 1938-1939; Ripon Coll Oxford U 1945-1947 & 1953-1954 BA MA; not ordained; World War II U S Army; White Oak Plantation Lexington Ga

2nd Semester 1944-1945

NOTE: The 2nd semester began 1 Nov 1944.

631-CHURCH Alfred Whitney (Harrisburg Pa); from Diocese of Harrisburg; DuBose Mem Ch Training Sch;

deacon 1944 priest 1945; ministry in Pa Fla N Y & D C; vicar St Columba's Ch Marathon 1955- ; Box 311 Marathon Fla

632-BODLEY James Orville (Memphis Tenn); *GST 216 BD 1947*; from Diocese of Tenn; U of Pa BA 1944 KS; deacon 1947 priest 1948; ministry in Tenn & S C; rector St John's Ch Decatur 1956- ; Box 1461 212 Gordon Dr Decatur Ala

633-CHILD Charles Judson Jr (Paterson N J); *C 5538 BA 1944 BD 1948*; from Diocese of Newark; deacon 1947 priest 1948; ministry in N J; rector St Bartholomew's Ch Hohokus 1951- ; Sheridan Ave Hohokus N J

634-WORRELL John Durant Jr (Corpus Christi Tex); *C 5494 BA 1944 KS*; from Diocese of W Tex; Berkeley Divinity Sch STB 19590; deacon 1950 priest 1951; ministry in Tex; rector St Philip's Ch Beeville 1952- ; 407 E Corpus Christi St Beeville Tex

635-ARSNAULT Leighton Philip (Marlboro N H); from Diocese of Ala; Boston U 1928; Harvard U 1933; Tulane U 1939; deacon 1946 priest 1947; ministry in Ala & Ky; rector Christ Ch Mobile 1953- ; 115 S Conception St Mobile Ala

636-TURKINGTON William Ryland Downing (St Andrews Tenn); U of Va 1928; Va Theol Sem 1931; Gen Theol Sem STB 1932; deacon 1931 priest 1932; admitted to Order of Holy Cross 1933; chaplain St Andrew's Sch St Andrews Tenn 1938-1941 headmaster 1943-1953; asst superior Order of The Holy Cross 1954- ; c/o Holy Cross Monastery West Park N Y

Entered 1945

NOTE: There were no new matriculants 3rd semester 1944-1945, which began 1 Mar 1945.

1st Semester 1945-1946

NOTE: The 1st semester began 2 July 1945.

637-STEELE Warren Hugh (Wellsville N Y); from Diocese of Rochester; Mansfield State Teachers Coll BS 1929; U of Ala MA 1940; deacon & priest 1946; ministry in N Y & Tenn; asst headmaster St Andrew's Sch 1951- ; St Andrews Tenn

2nd Semester 1945-1946

NOTE: The 2nd semester began 1 Nov 1945.

638-BENTON John Albert Jr (St Petersburg Fla); *BD 1948*; from Diocese of S Fla; U of Fla BA 1945 Sigma Chi; deacon 1948 priest 1949; ministry in Fla; chaplain (1st lt) U S Army 1953-1956; vicar St John's Ch Kissimmee & St Luke's & St Peter's Ch St Cloud Fla 1957-; Kissimmee Fla

639-FITZHUGH William Jordan (Marianna Ark); *C 6561 GD 1948*; from Diocese of Ark; deacon 1948 priest 1949; ministry in Ark & Miss; rector Trinity Ch Yazoo City 1955- ; Yazoo City Miss

640-McKEE Hugh Crockett Jr (Louisville Ky); *GST 109 GD 1948*; from Diocese of Ky; deacon 1947 priest 1948; ministry in Ky & La; rector St Martin's Ch Metairie 1951- ; World War II 1st lt U S Army; 2216 Metairie Rd Metairie La

641-TILSON Martin Robert (Savannah Ga); *C 6769 BD 1948*; from Diocese of Upper S C; Clemson Coll BME 1945; deacon 1948 priest 1949; ministry in S C; in charge St John's Ch Charlotte 1956- ; 143 S Laurel Charlotte N C

642-BOLTON William Norton (Marion N C); from Diocese of Western N C; Lenoir Rhyne Coll BA Gamma Beta Chi; not ordained; teacher Patterson Sch Legerwood N C 1947- ; 445 State St Marion N C

643-POPE Frederick Alexander Jr (Kewanee Ill); *GST 188 BD 1949*; from Diocese of Upper S C; U of Ill BS 1941 Delta Sigma Phi; deacon 1949 priest 1950; ministry in S C Pa & Fla; vicar St John's Ch Homestead 1955-; World War II lt U S Army; Box 111 Homestead Fla

644-BONFILS Mark (Pittsburgh Pa); from Diocese of N Y; Hobart Coll 1938-1939; Columbia U BA 1942; no record of ordination; World War II sgt U S Army; Ben Avon Pa*

645-BITNER Quentin Durward (Harrisburg Pa); from Diocese of Harrisburg; Penn State Coll BA Phi Sigma Kappa; Gen Theol Sem; no record of ordination; World War II lt (jg) U S Navy; 700 Malvern Ave Towson 4 Md

Entered 1946

3rd Semester 1945-1946

NOTE: The 3rd semester began 4 Mar 1946.

646-MARTIN John Sargent (Mt Airy N C); *GD 1949*; from Diocese of N C; U of N C BS 1941; deacon 1950 priest 1952; ministry in Alaska Ore & Calif; rector St Mark's Ch Yreka 1957- ; World War II 1st lt U S Army; 748 Pioneer St Yreka Calif

647-JOHNSON William Charles (McGehee Ark); *BD 1948*; from Diocese of Ark; Hendrix Coll BA 1944; So Methodist U 1944-1945; deacon 1948 priest 1949; ministry in Ark Mo La & Tex; rector All Saints' Ch Galena Park 1955- ; 1803 14th St Galena Park Tex

648-DIFFENBAUGH Anthony Good (Tallahassee Fla); *C 5049 GST 67 BA 1942 BD 1950 SAE*; from Diocese of Fla; deacon & priest 1949 deposed 1953 restored 1957; ministry in Fla La & Kans; rector Emmanuel Ch Olathe 1957- ; World War II 1st lt U S Army; Olathe Kans

649-FEICK Donald Harger (Pittsburgh Pa); *GST 68*; from Diocese of Pittsburgh; Grove City Coll BSC 1942; not ordained; onetime U S State Dept (Germany); now salesman; World War II capt U S Army; 828 Taylor Ave Avalon Pittsburgh 2 Pa

1st Semester 1946-1947

650-WILLIAMSON James Philson (Shreveport La); *C 6533 BD 1949*; from Diocese of La; La State U BS 1934; deacon 1949 priest 1950; ministry in La; in charge St Stephen's Ch Innes St Mary's Ch Morganza St Paul's Ch Lakeland & Holy Trinity Ch New Roads 1949- ; World War II T/5 U S Army; Box 422 New Roads La

651-SPEAKS John Thomas (Dadeville Ala); *GST 93 BD 1949*; Emory U BA 1946; deacon & priest 1949; ministry in Ala; rector Ch Holy Comforter Gadsden 1951- ; World War II capt U S Marine Corps; entered from Diocese of Ala; 156 S 9th St Gadsden Ala

652-O'DONNELL Arthur Francis (St Andrews Tenn); New York U BA 1918; Harvard U grad sch 1918-1920; Sch of Ed N Y U 1924-1927; Gen Theol Sem; deacon & priest 1930; ministry in N J; instr English St Andrew's Sch St Andrews Tenn 1946-1947; died there 13 Apr 1947

653-HOLT William Therrel Jr (S Pittsburg Tenn); *A 3895 GST 86 STM 1953*; Hendrix Coll; U of Ark BA 1937; Ch Divinity Sch of the Pacific BD 1940; U of Nev MA 1946; deacon 1940 priest 1941; ministry in China Philippine Is Calif Nev & Tenn; instr Sch of Theol U of S 1948-1949; chaplain Epis stu U of Tenn 1951- & dir U of Tenn Sch of Religion 1954- ; Tyson House 1718 Melrose Pl Knoxville Tenn

654-HAYNSWORTH George Edward (Sumter S C); *GST 127 BD 1949*; from Diocese of S C; The Citadel BA 1946; deacon 1949 priest 1950; ministry in S C & Ga; rector St Thomas' Ch Isle of Hope 1954- ; World War II 1st lt U S Army; Rt 6 Isle of Hope Ga

655-OLIVEROS Robert Lovell (Charleston S C); *GST 155 BD 1949*; from Diocese of S C; The Citadel BA 1941; Oxford U 1950-1951; deacon 1949 priest 1950; ministry in S C; chaplain Royal Air Force Nuneham Courtney Oxfordshire Eng 1950-1951; rector Holy Trinity Ch & stu chaplain Clemson Coll 1954- ; World War II maj U S Army; Box 686 Clemson S C

656-HALL Robert Benjamin (Helena Ark); *BD 1949;* from Diocese of Ark; Grinnell Coll; U of Ark BA 1948; deacon 1949 priest 1950; ministry in Ark S D & La; in charge St Andrew's Ch Clinton St Luke's Ch Baton Rouge & St Francis' Ch Denham Springs 1956-; World War II pvt U S Army Air Corps; 9064 Redbud St Baton Rouge La

657-HOBART Roderick James (Cheraw S C); *GST 85 GD 1949*; from Diocese of S C; Westchester State Teachers Coll BS 1939; deacon 1949 priest 1950; ministry in S C; exec sec Diocese of S C 1953- ; World War II lt comdr U S Navy; 138 Wentworth St Charleston 6 S C

658-DEFOREST John Theophilus Jr (Dedham Mass); *C 6594 GST 144 GD 1949*; from Diocese of Western Mass; Maryville Coll 1941-1943; Boston U 1946; deacon & priest 1949; ministry in Tenn & Tex; in charge St Thomas' Ch Corpus Christi 1955- ; World War II yeoman U S Navy; 4100 Up River Rd Corpus Christi Tex

659-MILLER Russell William (McKeesport Pa); from Diocese of Indianapolis; Butler U BA; U of Richmond;

not ordained; 913 Kent Rd Apt 3 Richmond Va

660-STEWART John Rufus (Milton Fla); *BD 1949*; from Diocese of Fla; U of Fla BA 1939; deacon 1949 priest 1950; ministry in Fla & Tex; rector Ch of the Advent Alice 1952- ; World War II capt U S Army Air Force & chaplain (capt) U S Air Force 1951-1952; 1111 E 5th St Alice Tex

661-PARKS Robert Ray (Jacksonville Fla); *BD 1949*; from Diocese of Fla; U of Fla BA 1940 Chi Phi; deacon 1949 priest 1950; ministry in Fla; rector St Paul's by the Sea Jacksonville Beach 1955- ; World War II lt U S Navy Air Force; Box 1375 Atlantic Beach Fla

662-FAIRBROTHER Horace Walton Jr (Houston Tex); *GST 79 BD 1949*; from Diocese of Tex; Rice Inst BS in chemical engr 1936; Mass Inst of Technology MS in chemical engr 1939; deacon 1949 priest 1950; ministry in Tex & Md; rector St Matthew's Ch Baltimore 1951- ; instr chem U of S 1946-1949; World War II lt U S Navy; 6508 Rosemont Ave Baltimore 6 Md

663-McLEAN James Rayford (Natchitoches La); *GST 234*; from Diocese of La; Northwestern La Coll BS 1940 Phi Kappa Nu; deacon 1948 priest 1949; ministry in La & Ark; rector St Mary's Ch El Dorado 1951- ; Ark trustee U of S 1957- ; 1301 N Park St El Dorado Ark

664-HARDMAN Samuel Robinson (Jacksonville Fla); *C 5557 GST 82 BS 1948 BD 1949 SN*; from Diocese of Fla; deacon 1949 priest 1950; ministry in Ga & S C; chaplain (lt) U S Navy 1951-; World War II ens U S Navy; USS Yosemite (AD-19) FPO New York N Y

665-FRASER Alexander (Kansas City Mo); *BD 1951*; from Diocese of Miss; Kansas City Jr Coll; Kansas City U; U of Kans BA 1940; Mo Sch of Mines; deacon 1951 priest 1952; ministry in N C & Va; rector Emmanuel Ch Kempsville 1953- ; World War II s/sgt U S Army Air Force; Box 286 RFD 2 Norfolk 2 Va

666-COOK Richard Robert (New Orleans La); from Diocese of La; U of Wis BA 1946; Nashotah House BD 1949 STM 1950; deacon 1949 priest 1951; ministry in Wis & La; rector Christ Ch Bastrop & in charge St Andrew's Ch Mer Rouge 1952- ; Box 52 Bastrop La

667-CONNER Earl Laural (Winslow Ind); *GST 76;* from Diocese of Indianapolis; Central Normal Coll BS 1942; Seabury-Western Theol Sem BD 1948; deacon & priest 1949; ministry in Ill & Ind; rector St George's Ch Indianapolis & canon bursar Christ Ch Cathd 1954- ; 230 W Morris St Indianapolis Ind

668-HURST George Stackley (Hamlet N C); from Diocese of N C; U of N C BA 1946; Ch Divinity Sch of the Pacific BTh 1949; deacon 1949 priest 1950; ministry in N C & N H; acting rector Trinity Ch Tilton 1955-; 6 Arch St Tilton N H

669-CULBERTSON James Edwin (Oklahoma City Okla); from Diocese of Calif; U of Okla BS Sigma Chi; Citizen House (Bath Eng) MA EdD; not ordained; Fulbright Scholar Philippine Is 1954- ; now asst prof of speech Ind U; Indiana University Bloomington Ind

670-HOSEA Addison (Pikeville N C); *GST 87 BD 1949*; from Diocese of E C; U of N C 1930-1931; Atlantic Christian Coll BA 1938; Duke U 1952-; deacon 1948 priest 1949; ministry in N C & Ky; rector St John's Ch Versailles & prof New Testament language & literature Epis Theol Sem in Ky 1954- ; E C trustee U of S 1951-1954; World War II capt U S Army; 176 Elm St Versailles Ky

671-HARRISON John Townsend (Tallahassee Fla); *GST 83 BD 1949*; from Diocese of Fla; Emory Jr Coll 1938-1940; U of Fla BS in Business Admins 1942 PDT; deacon 1949 priest 1950; ministry in S C & Ala; rector Trinity Ch Demopolis 1955- ; World War II lt (jg) U S Navy; Box 109 Demopolis Ala

672-VAUGHT James Brown (Atlanta Ga); *C 5223 BA 1947 KA*; from Diocese of Atlanta; Philadelphia Divinity Sch BTh 1949; deacon 1948 priest 1949; ministry in Ga & Pa; rector Holy Innocents' Ch Atlanta 1953-; World War II cpl U S Army Air Force; 640 Valley Green Rd Atlanta 5 Ga

673-PONS Albert Erskine (New Orleans La); *C 6455 BA 1946 BD 1949*; from Diocese of La; Tulane U 1943-1945; deacon 1949 priest 1950; ministry in La & Tex; rector St Michael's Ch Ft Worth 1953- ; Box 7041 Ft Worth 11 Tex

674-WAITS Emmett Moore (Cynthiana Ky); *GST 246 BD 1949*; from Diocese of Lexington; U of Ky 1945; Transylvania Coll BA 1945 PKA; Columbia U 1946; St Augustine's Coll Canterbury England 1955-1956; deacon 1948 priest 1949; ministry in Ky & Tex; prof dogmatic theol Epis Theol Sem in Ky 1949-1954; chaplain & teacher St Augustine's Coll 1956; chaplain & teacher N Tex State Coll 1956- ; asst in English U of S 1946-1949; World War II pvt U S Army; 1519 W Hickory St Denton Tex

675-STRANG John Sharp (Chattanooga Tenn); *BD 1949*; from Diocese of Tenn; U of Va BA 1941 ATO; not ordained; teacher McCallie Sch 1950-; World War II sgt U S Army; The Read House W 9th St Chattanooga Tenn

Entered 1947
1st Semester 1947-1948

676-MONK Samuel Smith Jr (Chula Ga); *C 7090 BD 1950*; from Diocese of Tenn; U of Tenn BA 1943; deacon & priest 1950; ministry in Tenn Tex & Kans; in charge St Michael's Ch Hays 1957-; World War II capt U S Army; Hays Kans

677-TURNER Baker Jones Jr (Plaquemine La); *GD 1950*; from Diocese of La; Oberlin Coll 1944; Tulane U BA 1946; Coll of Mexico City; deacon 1950 priest 1951 deposed 1956; ministry in La & N C; curate Grace Ch New Orleans 1953-1956; World War II ens U S Navy; 720 Beach Bvd Waveland Miss

678-ADAMS Albert Cone (Wichita Falls Tex); *BD 1950*; from Diocese of Dallas; Baylor U BA 1947; deacon & priest 1951 deposed 1952; ministry in Tex; World War II aviation cadet U S Navy; 3904 Maple Waco Tex

679-KNEIPP Frederick William Jr (Shreveport La); *BD 1950*; from Diocese of La; Centenary Coll BA 1947 Lambda Chi Alpha; deacon 1950 priest 1951; ministry in La & Ark; in charge Holy Cross Ch W Memphis 1953- ; World War II t/sgt U S Army Air Force; West Memphis Ark

680-WILLCOX William Arthur Jr (Shreveport La); *BD 1950*; from Diocese of La; Centenary Coll BA 1947 KS; deacon 1950 priest 1951; ministry in La & Ark; in charge St Mark's Mssn Little Rock 1953- and St Luke's Mssn 1954- ; World War II yeoman 1/c U S Coast Guard; 2514 N Fillmore St Little Rock Ark

681-COWLING Robert Finley (Jacksonville Fla); *BD 1950*; from Diocese of Fla; U of Fla 1943-1944; Ga Inst of Technology BS 1946 Sigma Chi; deacon 1950 priest 1951; ministry in Fla; in charge St Mary's Ch Milton Epiphany Ch Crestview & St Agatha's Ch DeFuniak Springs 1955- ; World War II ens U S Navy; Box 282 Milton Fla

682-STRICKLAND Harold Somerset (Independence Mo); *BD 1950*; from Diocese of W Mo; U of Kans City BA 1947 PGD; deacon & priest 1950; ministry in Mo; in charge St Luke's Ch Excelsior Springs & St Mark's Ch Liberty 1950- ; World War II sgt U S Army Air Force; Wornall Rd Excelsior Springs Mo

683-DAMRON Anthony Max Wright (Louisville Ky); *BD 1950*; from Diocese of Tenn; Vanderbilt U BA 1947; deacon & priest 1950; ministry in Tenn; novice Order of St Benedict 1953- ; asst in English U of S 1949-1950; St Gregory's Priory Three Rivers Mich

684-STEVENS Merrill Arthur (Newington Conn); *C 7091 GST 242 BD 1950*; from Diocese of Fla; U of Fla BA 1943; deacon 1950 priest 1951; ministry in Fla & Ala; chaplain Epis stu Ala Polytechnic Inst & in charge Holy Innocents' Ch 1953- ; World War II 1st lt U S Army; 126 E Magnolia Ave Auburn Ala

685-BUSH Frederick Judson (Brookhaven Miss); *BD 1950*; from Diocese of Miss; Whitworth Coll 1935-1937; Millsaps Coll BA 1939; deacon 1949 priest 1950; ministry in Miss; in charge St James' Ch Jackson 1954- ; World War II sgt U S Army; 3919 Oak Ridge Dr Jackson Miss

686-HALE Edward Stuart Tracy (Memphis Tenn); East Tenn State Coll BS 1948; deacon 1951 priest 1952; ministry in Tenn; in charge Christ Ch Tracy City St Bernard's Ch Gruetli & Ch of the Good Shepherd Foster Falls 1951- ; World War II pvt U S Army; Tracy City Tenn

687-CHAMBERS Charles Thomas Jr (Little Rock Ark); *C 6488 BA 1947 BD 1950 KS*; from Diocese of Ark; U of

Ark; Tex Coll of Arts & Industries; deacon 1950 priest 1951; ministry in Ark & Miss; rector Chapel of the Cross Rolling Fork 1954- ; World War II t/5 U S Army; Rolling Fork Miss

688-ELEBASH Hunley Agee (Pensacola Fla); *C 5430 GST 227 BS 1944 BD 1950 SAE*; from Diocese of Fla; Ga Inst of Technology 1943; U of Wis 1947; deacon 1950 priest 1951; ministry in Fla & N C; pastor St John's Ch Wilmington 1956- ; World War II lt U S Marine Corps; 831 Forest Hills Dr Wilmington (Forest Hills) N C

689-GRESLEY John Stanley Jr (Lake Lure N C); *C 5225 BA 1943 GD 1953 ATO;* deacon 1953 priest 1954; ministry in Ark; former asst Trinity Cathd Little Rock; now in secular work; World War II lt (jg) U S Navy; 823 SW 7th St Ft Lauderdale Fla

Entered 1948

2nd Semester 1947-1948

690-WINSLOW John Everett (Barnard Mo); *GST 104;* from Diocese of Ark; deacon 1949 priest 1950; ministry in Ark & Tex; rector All Saints' Ch San Benito 1954- ; onetime capt U S Army; Box 1927 San Benito Tex

1st Semester 1948-1949

691-IRVING David Holmes Jr (Birmingham Ala); *BD 1951*; from Diocese of Ala; Birmingham-Southern Coll BA 1949 ATO; deacon & priest 1951; ministry in Ala; rector Trinity Ch Mobile 1954- ; World War II sgt U S Army Air Force; 187 S Carlen St Mobile Ala

692-CRUM George Milton Jr (Orangeburg S C); *GST 157 BD 1951*; from Diocese of S C; U of Neb BS 1945; St Augustine's Coll Canterbury England 1956-1957; deacon 1951 priest 1952; ministry in S C; in charge Ch of the Holy Communion Allendale 1951-1956; World War II pfc U S Army; Mulberry St Allendale S C

693-ANDERSON Sandy (Macon Ga); *BD 1949;* from Diocese of Atlanta; Mercer U BA 1945 KS; Va Theol Sem; deacon 1949 priest 1950; ministry in Ga S C & Fla; now grad stu Mercer U; 2730 Vineville St Macon Ga

694-COLE Jack Wallace (Greenville S C); from Diocese of Upper S C; Furman U BA 1948; deacon 1951 priest 1952; ministry in S C; in charge St Paul's Ch Pendleton 1952- ; World War II yeoman 1/c U S Navy; Pendleton S C

695-RICE Frank Gracey Jr (Wichita Falls Tex); *BD 1951*; from Diocese of Dallas; Midwest U 1942-1944; Baylor U BA 1948; deacon 1951 priest 1952; ministry in Tex; vicar St Anne's Ch Ft Worth 1954- ; World War II t/3c U S Army; 3105 NW 27th St Ft Worth Tex

696-ALLEN Elmer LaZone (Jacksonville Fla); *BD 1951*; from Diocese of Fla; U of Fla BA 1949 Sigma Theta Epsilon; deacon 1951 priest 1952; ministry in Fla; canon Cathd Ch of St Luke Orlando 1956- ; Orlando Fla

697-LEONARD Paul Augustus (Ocala Fla); from Diocese of S Fla; U of Fla BA 1948 MA 1950; Nashotah House; no record of ordination; died—

698-HENDERSON Clifton Morton Jr (Farwell Tex); *BD 1951*; from Dist of New Mex & SW Tex; E New Mex Coll BA 1948; deacon 1950 priest 1951; ministry in Tex; asst St Clement's Ch El Paso 1956—; World War II air cadet U S Army; El Paso Tex

699-JUDD John Edward (Kingsville Tex); from Diocese of W Tex; Tenn Coll of Agr & Industries; World War II; transferred to Methodist Ch

700-ROSS Frank Mason (Wilmington N C); *BD 1951*; from Diocese of E C; U of N C BA 1947 PGD; deacon 1951 priest 1952; ministry in N C W Va La & Ga; asst rector All Saints' Ch Atlanta 1956- ; World War II pfc U S Army; 634 W Peachtree Rd N W Atlanta Ga

701-BRIDGMAN John Northam Jr (Wilmington N C); from Diocese of E C; Wake Forest Coll BS 1948; not ordained; administrator Wrightsville Beach Sch; World War II U S Navy; Wrightsville Beach N C

702-PENICK Charles Inglesby (Raleigh N C); *BD 1951*; from Diocese of N C; U of N C BA 1948 Zeta Psi; deacon 1951 priest 1952; ministry in N C; rector St Stephen's Ch Goldsboro 1954-; World War II quartermaster 3/c U S Navy; E C trustee U of S 1956-; 607 E Beech St Goldsboro N C

703-JONES Lucian Thomas Jr (San Antonio Tex); *BD 1951*; from Diocese of W Tex; U of Tex PGD; Trinity U BA 1948; Va Theol Sem MST 1956; deacon 1951 priest 1952; ministry in Tex; assoc rector Ch of the Good Shepherd 1953-; World War II aviation ordanceman U S Navy; 801 S Broadway Corpus Christi 10, Tex

704-GREER Yates Calvert (Birmingham Ala); *BD 1951*; from Diocese of Ala; Birmingham-Southern Coll BA 1951 PBK ATO; Fulbright Scholar Selwyn Coll Cambridge U England 1951-1952; deacon 1951 priest 1952; ministry in Ala; rector St Michael's Ch Chickasaw 1956- ; World War II U S Army Air Force; 217 Third St Chickasaw Ala

705-HATCHETT Marion Josiah (Cayce S C); *BD 1951*; from Diocese of Upper S C; Wofford Coll BA & MA 1947; Union Theol Sem; deacon 1951 priest 1952; ministry in S C; in charge Ch of the Incarnation Gaffney & Ch of the Atonement Blacksburg 1951-; asst in English U of S 1950-1951; 1-B Irene Apts Gaffney S C

706-JOFFRION Alban Emile (Laurel Miss); *GST 128 BD 1951*; from Diocese of Miss; Tulane U BA 1948; deacon & priest 1951; ministry in Miss; in charge St Peter's Ch Oxford 1954- ; World War II ens U S Navy lt (jg) 1945; 906 Lincoln Ave Oxford Miss

707-SIVLEY John Harrison (Chattanooga Tenn); *GST 172 BD 1951*; from Diocese of Tenn; U of Chattanooga BA 1948; deacon 1951 priest 1952; ministry in Tenn; asst rector Calvary Ch Memphis 1955- ; World War II m/sgt U S Army; 102 N 2nd St Memphis Tenn

708-BARR John MacReadie (Charlotte N C); *GD 1951*; from Diocese of N C; N C State Coll BS 1948; deacon 1951 priest 1952; ministry in N C & S C; rector St David's Ch Cheraw 1954-; World War II lt U S Navy; 207 Christian St Cheraw S C

709-BULL John Hamilton (Georgetown S C); from Diocese of Tenn; Coll of Charleston BS 1939 ATO; U of Pa Med Sch 1939-1940; deacon & priest 1950; ministry in Tenn; St James' Ch Knoxville 1954- rector 1956- ; 3023 Fountain Park Rd Knoxville 17 Tenn

710-WOLF Fred Carl Jr (Memphis Tenn); *BD 1951*; from Diocese of Tenn; Albright Coll BS 1948; deacon 1951 priest 1952; ministry in Tenn & Tex; rector St John's Ch Corsicana 1955- ; World War II t/sgt U S Army; 414 W Collin Ave Corsicana Tex

711-BRUMBY James Remley III (Clearwater Fla); *C 6627 BA 1948 BD 1951*; from Diocese of S Fla; U of Fla 1940-1942 ATO; deacon & priest 1951; ministry in Fla; rector Ch of the Holy Spirit West Palm Beach 1956- ; World War II capt U S Army Air Force; Box 1106 W Palm Beach Fla

712-CAWTHORNE Walter Wallace (Warrenton N C); *C 6642 BA 1950 BD 1951 PGD*; from Diocese of Upper S C; Princeton U; Trinity Coll; U of Rochester; deacon 1951 priest 1952; ministry in S C; asst St Thaddeus' Ch Aiken 1955- ; World War II U S Navy; 112 Aldrich St Aiken S C

713-DOUGLAS Harry Bell Jr (Atlantic Beach Fla); *C 5655 BA 1948 BD 1952 SAE*; from Diocese of Fla; deacon 1952 priest 1953; ministry in Fla; diocesan dir youth work 1954- ; World War II ens U S Navy; 212 N Calhoun St Tallahassee Fla

714-EATON James Powell (Norfolk Va); *C 7088 GD 1951*; from Diocese of Southern Va; Coll of Wm & Mary extension div 1948; deacon 1951 priest 1952; ministry in Va Md & Tex; rector Emmanuel Ch Lockhart 1955- ; World War II petty off 1/c U S Navy; Lockhart Tex

Entered 1949

2nd Semester 1948-1949

715-ESTES George Colquitt Jr (Waco Tex); *C 6581 BA 1948 BD 1951 PGD*; from Diocese of Tex; deacon 1951 priest 1952; ministry in Tex & Va; rector St Thomas' Ch & chaplain Woodberry Forest Sch 1954-; World War II sgt U S Army Air Force; Box 147 Orange Va

716-JORDAN Edward Carrington (Wichita Falls Tex); from Diocese of Dallas; not ordained; Ammann & Jordan rep Birmingham Fire Ins Co; Dallas trustee U of S 1949-; 603 Staley Bldg Wichita Falls Tex

1st Semester 1949-1950

717-SYKES Allen Theodore (Anniston Ala); *GD 1952*; from Diocese of Ala; N Y U; deacon & priest 1952; ministry in Ala; rector Grace Ch Anniston 1956- ; World War II 1st lt U S Army; Anniston Ala

718-RICHARDSON Francis Miller (Greenville S C); from Diocese of Upper S C; Clemson Coll BS; not ordain-

ed; dir boys work Young Men's Christian Assoc; World War II; 700 Highland Park Greenwood S C

719-WITHINGTON Robert William (Watertown N Y); *BD 1952*; from Diocese of Central N Y; St Lawrence U BA 1947; deacon & priest 1952; ministry in N Y; rector Gethsemane Ch Sherrill & in charge Trinity Ch Canastota 1954- ; World War II; 427 Kingsley St Sherrill N Y

720-SMITH Arthur Allen (Greenville S C); *GST 167 BD 1952*; from Diocese of S Fla; Spartanburg Jr Coll 1940-1943; Furman U 1942; U of Miami BA 1949; deacon & priest 1952; ministry in Fla La New Mex & Tex; asst St Luke's Ch Ft Myers 1956- ; World War II pfc U S Army Air Force; 3134 Cortex Blvd Ft Myers Fla

721-PHILLIPS William Wallace (Jacksonville Fla); from Diocese of Fla; U of Fla BA 1949 PBK; U of Chicago 1954; no record of ordination; 54 Morningside Apt 54 New York 25 N Y

722-ROHANE Milton Alan (North Adams Mass); *BD 1952*; from Dist New Mex & SW Tex; U of New Mex BA 1949; deacon & priest 1952; ministry in New Mex; asst St Mark's on the Mesa & chaplain U of New Mex 1956- ; 454 Ash NE Albuquerque New Mex

723-GUTHRIE Claude Edward (Sewanee Tenn); *GST 146 BD 1952*; from Diocese of Tex; New Mex State Coll B Mus 1941 M Mus 1947 Phi Mu Alpha; U of N C 1953- ; deacon 1951 priest 1952; instr music Sch of Theol U of S 1949-1953; ministry in N C; rector Calvary Ch Wadesboro 1956- ; World War II ens U S Navy; Wadesboro N C

724-SAUL Robert Lee (Starkville Miss); *BD 1952*; from Diocese of Miss; Miss State Coll BS 1948 MS 1949; deacon & priest 1952; ministry in Miss; assoc rector St Andrew's Ch Jackson 1956- ; 305 E Capitol Jackson Miss

725-FORZLY George Nacle (Charlotte N C); *BD 1952*; from Diocese of N C; Davidson Coll BS 1949; deacon 1952 priest 1953; ministry in N C; in charge Chapel of the Good Hope Charlotte 1952- ; World War II sgt U S Army Air Force; 2014 Winter St Charlotte N C

726-KIERSTEAD Douglas Matthew (Pittsburgh Pa); *BD 1952*; from Diocese of Pittsburgh; The Citadel BA 1942; deacon 1952 priest 1953; ministry in Pa; vicar St Mary's Ch Braddock St Alban's Ch Duquesne & St Margaret's Ch Wilmerding 1955- ; World War II sgt U S Army; 709 Lenox Ave Pittsburgh 21 Pa

727-HODGKINS Lewis (Southern Pines N C); *BD 1952*; from Diocese of N C; Duke U BA 1949 PDT; Yale Sch of Alcohol Studies 1956; deacon 1952 priest 1953; ministry in Alaska; in charge St George's Ch Cordova 1956-; Cordova Alaska

728-GABLE Martin Dewey Jr (Marietta Ga); *BD 1952;* from Diocese of Atlanta; Emory U BA 1947; deacon & priest 1952; ministry in Ga; in charge St Michael & All Angels' Ch Stone Mountain 1956- ; asst in English U of S 1951-1952; Memorial Dr at Park Cir Stone Mountain Ga

729-ANDERSON James William (Jacksonville Fla); *GST 208 BD 1952*; from Diocese of Fla; U of Fla BA 1949 KS; deacon & priest 1952; ministry in Fla; rector St Paul's Ch Quincy 1955-; World War II yeoman 3/c U S Navy; Quincy Fla

730-GARNER Sanford Jr (Nashvilie Tenn); *BD 1952*; from Diocese of Tenn; U of Tenn BA 1949 KS; deacon 1952 priest 1953; ministry in Tenn; in charge St Barnabas' Ch Tullahoma Tenn 1953-1956; now stu St Augustine's Coll Canterbury England 1956-1957; World War II 1st lt U S Army; Canterbury Kent England or (home) Skyline Apts B-5 Nashville Tenn

731-CLEMENT Robert Otis (Nashua N H); *BD 1951*; from Diocese of N H; U of N H BA 1938; entered from Epis Theol Sch; deacon & priest 1951; ministry in N H & Conn; rector Grace Ch Yantic 1956- ; World War II 1st lt U S Army; Yantic Conn

732-BROWN Urbin Albert (Memphis Tenn); *BD 1952*; from Diocese of Tenn; U of Tenn BA 1949; deacon 1952 priest 1953; ministry in Tenn & La; asst Trinity Ch New Orleans 1956- ; 1710 Napoleon Ave New Orleans 13 La

733-ARTHUR John Greening (Memphis Tenn); *BD 1952*; from Diocese of Tenn; Southwestern at Memphis BA 1949 KA; deacon 1952 priest 1953; ministry in Tenn; in charge Grace Ch Paris 1955- ; World War II radar technician U S Army; Box 402 Paris Tenn

734-KUTAIT Ralph Camil (Ft Smith Ark); *BD 1952*; from Diocese of Ark; Coll of Ozarks BA 1949; deacon 1952 priest 1953; ministry in Ark & Ariz; vicar Emmanuel Ch Lake Village St Paul's Ch McGehee & St Clement's Ch Arkansas City; World War II capt U S Army; Lake Village Ark

735-FREDERICK Charles Ernest (New Orleans La); *BD 1952*; from Diocese of La; Tulane U; Southwestern La Inst BA 1948; deacon 1952 priest 1953; ministry in La; assoc St Paul's Ch Shreveport 1955- ; World War II seaman 1/c U S Navy; 451 Southfield Rd Shreveport La

736-BAKER Edwin Dale (Oklahoma City Okla); *BD 1950*; from Diocese of Tenn; Okla City U BA 1947 Lambda Chi Alpha; Vanderbilt U Sch of Religion 1947-1949; deacon 1950 priest 1951; Congregational-Christian minister 1945-1949; Epis ministry in Tenn & Tex; St Martin's Ch Lancaster 1957- ; 564 W Main Lancaster Tex

737-BEARD Frederick Leroy (Dover N H); *BD 1952*; from Diocese of N H; U of N H BA 1949; deacon 1952 priest 1953; ministry in N C & Wash; in charge Calvary Ch Roslyn & Ch of the Holy Nativity Cle Elum 1954- ; World War II cpl U S Army Air Force; Nevada & 2nd St Roslyn Wash

738-COOK Robert Ray (Dallas Tex); *BD 1952*; from Diocese of Ala; Ala Polytechnic Inst BA; deacon & priest 1952; ministry in Ala; in charge Grace Ch Sheffield & St John's Ch Tuscumbia 1952- ; World War II lt U S Navy Air Force; 1306 Montgomery Ave Sheffield Ala

739-BAYLE William Miles (McKeesport Pa); *C 5524 BD 1952 ATO*; from Diocese of Erie; Waynesburg Coll BA 1948; deacon 1951 priest 1952; ministry in Pa; master St Andrew's Sch St Andrews Tenn 1948-1949; rector St Paul's Ch Kittaning 1955- ; World War II U S Army; 112 N Water St Kittaning Pa

740-CRANE Matlack Cheesman (New York N Y); *C 5119 BA 1947*; from Diocese of Central N Y; Wesleyan U 1937-1938 Delta Upsilon; Yale U 1948; not ordained; clerk social security admin; World War II t/sgt U S Army; Stonington Conn

741-DAVIS Lavan Baltzell (Fernandina Fla); *C 5597 BA 1949 BD 1952 SAE*; from Diocese of Fla; deacon & priest 1952; ministry in Fla; rector St Christopher's Ch Pensacola 1957- ; World War II quartermaster 2/c U S Navy; 317 N Palafox St Pensacola Fla

742-HENRY Charles Leonard (Anniston Ala); *C 6495 BA 1949 PGD*; from Dist of New Mex & SW Tex; U of Ala; deacon & priest 1952; ministry in New Mex; rector St James' Ch Clovis 1956-; World War II pfc U S Army; 117 N Main St Clovis N Mex

743-LODGE John Richard (S Pittsburg Tenn); *A 4541 C 7034 BA 1949 BD 1952 PBK KS*; from Diocese of Tenn; U S Coast Guard Acad; Lehigh U; Ala Polytechnic Inst; Ga Inst of Tech; deacon 1952 priest 1953; ministry in Tenn; in charge St Paul's Ch Athens Holy Cross Ch Etowah & St Mark's Ch Copper Hill 1952- ; World War II U S Coast Guard; Box 326 Athens Tenn

744-SNELL Robert Sidney (Pensacola Fla); *C 6437 BA 1949 BD 1952 ATO*; from Diocese of Fla; deacon & priest 1952; ministry in Fla; in charge St Luke's Ch Live Oak 1953- ; Fla trustee U of S 1957- ; Live Oak Fla

Entered 1950

NOTE: There were no new matriculants 2nd semester 1949-1950.

1st Semester 1950-1951

745-REEVES Hume Wixom (Ft Worth Tex); from Diocese of Dallas; U of Tex 1937-1941; deacon & priest 1952; ministry in Tex; vicar St Philip's Ch Houston 1955- ; 6527 Beekman Houston 21 Tex

746-WILSON Richard Wadsworth (New Orleans La); from Diocese of La; Tulane U BA 1950 PDT; Gen Theol Sem STB 1954; deacon 1954 priest 1955; vicar St David's Ch Rayville 1954- ; 207 Julia St Rayville La

747-CARTER Davis Blake (Luling Tex); *BD 1953*; from Diocese of W Tex; U of Tex BA 1947; deacon & priest 1953; ministry in Tex; now asst to Congressman Brooks of Beaumont Tex; World War II 1st lt U S Marine Corps; 1422 House Office Bldg Washington D C

748-PETERS George Rowland (Appalachia Va); *C 7078 BD 1953*; from Diocese of Southwestern Va; Emory &

Henry Coll BA 1950; deacon 1953 priest 1954; ministry in Va; St Andrew's Ch Galax 1956- ; Box 665 Galax Va

749-ROUTH Joe Mack (Abilene Tex); *BD 1953;* from Diocese of W Tex; Tex Agr & Mech Coll BS 1942; deacon 1953 priest 1954; ministry in Tenn & Tex; rector St Paul's Ch Gainesville 1956- ; World War II maj U S Army & reserve 1946-1952; 432 N Denton St Gainesville Tex

750-SPLANE Peyton Edwards Jr (Butler Ala); *BD 1953;* from Diocese of Miss; Southwestern La Inst BS 1939; deacon & priest 1953; ministry in Miss; in charge St Mary's Ch Bolton & St Alban's Ch Bovina 1953- ; Bolton Miss

751-DONALD Kenneth (Orangeburg S C); *GD 1953;* from Diocese of S C; Biltmore Jr Coll; N C State Coll; Canterbury Coll; deacon 1953 priest 1954; ministry in S C & N C; rector St James' Ch Black Mountain 1956- ; World War II chief aerographer's mate U S Coast Guard; Black Mountain N C

752-THOMAS Harry (Danville Va); *BD 1952;* from Diocese of Southern Va; William & Mary Coll BA 1949; deacon 1952 priest 1953; ministry in Va N Y N C; rector St Stephen's Ch Oxford 1956- ; World War II U S Navy; 302 College St Oxford N C

753-WHITMIRE Roland Jackson Jr (Asheville N C); *BD 1953;* from Diocese of Western N C; Clemson Coll BS 1950; deacon 1953 priest 1954; ministry in N C; rector Ch of the Redeemer Shelby 1954- ; World War II sgt U S Army Air Force; 506 W Sumter St Shelby N C

754-GRAY Duncan Montgomery Jr (Jackson Miss); *BD 1953;* from Diocese of Miss; Tulane U BEE 1948 Delta Kappa Epsilon; deacon & priest 1953; ministry in Miss; in charge Calvary Ch Cleveland & Grace Ch Rosedale 1953-; World War II ens U S Navy; 105 S Victoria St Cleveland Miss

755-WARREN Hallie DeLesslin Jr (Columbia S C); *BD 1953;* from Diocese of S C; U of S C BA 1950; deacon 1953 priest 1954; ministry in S C & Tenn; asst to rector St Paul's Ch 1956-; V-5 cadet U S Navy 1945-1946; 305 W 7th St Chattanooga Tenn

756-POPE Clarence Cullam Jr (Shreveport La); *GD 1954;* from Diocese of La; Centenary Coll BS 1950 Lambda Chi Alpha; deacon 1954 priest 1955; ministry in La; in charge St George's Ch Bossier City 1956- ; 2407 Douglas Dr Bossier City La

757-LUNDY Thomas Jefferson Jr (Greenville Miss); *BD 1954;* from Diocese of Miss; Miss Southern Coll BS 1950 Phi Kappa Theta; deacon & priest 1954; ministry in Miss & Ala; vicar Ch of the Holy Cross Trussville & St Michael's Ch Huffman 1956-; World War II cpl T/5 U S Army; Trussville Ala

758-WILSON Willard Grafton Jr (Perryville Md); *BD 1953;* from Diocese of Easton; U of Del BA 1950 ATO; deacon 1953 priest 1954; ministry in Md; rector St James' Ch Westernport 1954- ; World War II pharmacist's mate 2/c U S Navy; 32 Main St Westernport Md

759-McMILLAN Robert Alan (Nashville Tenn); *C 5965;* from Diocese of Tenn; U of N C BA 1946; Vanderbilt U BD 1950; deacon 1950 priest 1951; ministry in Tenn; vicar St Michael's Ch Cookeville 1953- ; World War II U S Navy; Crescent Dr Rt 4 Cookeville Tenn

760-ROBERTS Thomas Adams (Chattanooga Tenn); from Diocese of Tenn; Lafayette Coll; Wittenburg Coll; John B Stetson U; deacon 1952 priest 1953; ministry in Tenn & S C; rector Christ Ch Greenville 1956- ; Box 2179 Greenville S C

761-JOHNSTON Edward Law (Albertville Ala); from Diocese of Tenn; Vanderbilt U BE in CE 1950; no record of ordination; s/sgt U S Army; 1604 Montgomery Rd Wilmington 5 Del

762-BUCKNER James Clinton (Helena Ark); *GST 162;* from Diocese of Ark; Mercer U BA 1939; deacon 1952 priest 1953; ministry in Ark; in charge St Mark's Ch Crossett & Ch of the Transfiguration Monticello 1953-; World War II navigator U S Army Air Force; Box 95 Crossett Ark

763-ENGLE Michael Thomas (Jackson Miss); *BD 1953;* from Diocese of Miss; La State U SAE; Millsaps Coll BA 1948; deacon & priest 1953; ministry in Miss; All Saints' Ch 1956- ; World War II sgt U S Army; Grenada Miss

764-CRISLER Henry Herbert III (Bay Springs Miss); *BD 1953;* from Diocese of Miss; Millsaps Coll BA 1943 MA Pi Kappa Alpha; Tulane U; deacon & priest 1953; ministry in Miss & La; asst rector St Andrew's Ch New Orleans 1957- ; World War II cpl U S Army; 7735 Maple St New Orleans 18 La

765-BOYKIN Elmer Monroe Jr (Laurel Miss); *C 6631 BD 1953 KA;* from Diocese of Miss; Millsaps Coll BA 1950; deacon & priest 1953; ministry in Miss; in charge All Saints' Ch 1953- ; World War II seaman 1/c U S Navy; Tupelo Miss

766-CLARKE Philip Griffen Jr (Spartanburg S C); *GD 1953;* from Diocese of Upper S C; Wofford Coll KA; U of S C; deacon 1953 priest 1954; ministry in S C & N C; asst rector Ch of the Good Shepherd Raleigh 1956- ; World War II U S Army; 2718 Peachtree St Raleigh N C

767-DOUGLASS James Herford (DeQuincy La); *GD 1953;* from Diocese of La; Centenary Coll BA 1950; deacon 1953 priest 1954; ministry in La; rector Trinity Ch Morgan City 1956- & in charge missions at Gibson & Bayou du Large; to go overseas 1957; World War II pharmacist's mate 3/c U S Navy; Morgan City La

768-ARMSTRONG Miller Francis III (Weslaco Tex); *GD 1953;* from Diocese of W Tex; Trinity U BA; deacon 1953 priest 1954; ministry in Tex; in charge Ch of the Ascension Refugio 1955- ; 602 E Plasuela St Refugio 53 Tex

769-COLEMAN Edwin Cabaniss (Nashville Tenn); *BD 1953;* from Diocese of La; La State U BA 1950 Sigma Chi; deacon 1953 priest 1954; ministry in La; rector Mt Olivet Ch Pineville in charge St Philip's Ch Boyce & chaplain state institutions 1954- ; 107 Hudson St Pineville La

770-DUNAWAY Joseph Albert (North Tazewell Va); *BD 1953;* from Diocese of Southwestern Va; Coll of William & Mary BA 1949 Sigma Pi; deacon 1953 priest 1954; ministry in Va; in charge St Thomas' Ch Abingdon 1953- ; Barter Dr Box 154 Abingdon Va

771-PICKARD Thomas Francis (Beverly Hills Calif); *C 6967 BA 1950 PGD;* from Diocese of Los Angeles; Wright Jr Coll; not ordained; staff Tenn Preparatory Sch 1953- ; World War II U S Army Air Force; Tenn Preparatory Sch Murfreesboro Tenn

772-WYLER Melvin Carl (Pittsburgh Pa); *C 7263 BA 1951;* from Diocese of Pittsburgh; U of Pittsburgh 1948-1949; not ordained; teacher Omaha schs; World War II ART 2/c U S Navy; Rt 1 Ft Crook Neb

Entered 1951

NOTE: There were no new matriculants 2nd semester 1950-1951.

1st Semester 1951-1952

773-LOOP Carlos Arbra (Hilton Village Va); *GST 136;* Diocese of Southern Va; Roanoke Coll BA 1926; Coll of William & Mary MA 1941; deacon 1953 priest 1954; teacher 1932-1951; ministry in Va & S C; rector Ch of Ascension Amherst & chaplain Episcopal Sweet Briar Coll 1956- ; Amherst Va

774-MITCHELL Donald Grant Jr (Macon Ga); from Diocese of Atlanta; Amherst Coll 1915-1917 Theta Delta Chi; deacon 1952 priest 1953; ministry in Ga; rector St Mark's Ch Dalton 1952- ; World War I sgt 1/c U S Army; Box 123 Dalton Ga

775-PRINCE John Doyal Jr (Birmingham Ala); from Diocese of Ala; Birmingham-Southern Coll BA 1939; U of Ala LLB 1942 SAE; Columbia U 1939-1940; deacon 1953 priest 1954 deposed 1954; ministry in Ala; World War II & now capt U S Army Air Force; Office of Staff Judge Advocate Headquarters 17th Air Force or (home) Box 4112 Birmingham 6 Ala

776-McGEE Walter Floyd Jr (Memphis Tenn); from Diocese of Tenn; U of Tenn BS in EE 1940 Sigma Chi; no record of ordination; mgr electronics div Gen Electric S A de C V; Insurgentes 2374-24 Mexico City D F Mex

777-POWER John Smith (Jonesboro Ark); *BD 1954;* from Diocese of Ark; Fresno State Coll BA 1942; deacon 1954 priest 1955; ministry in Ark; in charge St Matthew's Ch Benton 1954-; World War II 1st lt U S Army; Box 163 Benton Ark

778-KELLEY Konrad Etick Jr (La-Feria Tex); from Diocese of W Tex; Trinity U BA 1950; Episcopal Sem of Southwest BD 1954; deacon 1954 priest 1955; ministry in Tex; in charge St James' Ch Hebronville & Grace Ch Falfurrias

1954- ; instr in speech U of S 1953; Box 432 Hebronville Tex

779-NELIUS Albert Arnold (Memphis Tenn); from Diocese of Tenn; Southwestern at Memphis BA 1951; Va Theol Sem BD 1954; deacon 1954 priest 1955; ministry in Tenn; asst rector St George's Ch Nashville 1954- ; World War II yeoman 2/c U S Navy; 4715 Harding Rd Nashville 5 Tenn

780-FLEMING Peter Wallace Jr (Augusta Ga); from Diocese of Ga; U of Ga BA 1951 SN; Va Theol Sem BD 1954; deacon 1954 priest 1955; ministry in Ga; vicar St Paul's Ch Jesup 1954-; Chaneldo Apts 2-C Jesup Ga

781-GARRISON Karl Claudius Jr (Athens Ga); from Diocese of Atlanta; Oregon State Coll; U of Ga BA 1951; Philadelphia Divinity Sch BD 1954; deacon 1954 priest 1956; ministry in N C; in charge St John's Ch Henderson & Holy Trinity Ch Townsville 1954- ; 1115 Church St Henderson N C

782-FORD Elmer Austin McNeill (Decatur Ga); *GST 247 BD 1953*; from Diocese of Atlanta; Emory U BA 1950; deacon & priest 1953; ministry in Ga; vicar St Bartholomew's Ch Atlanta 1955- ; 1824 La Vista Rd Atlanta Ga

783-MEDFORD Floyd Chester Jr (Dallas Tex); *BD 1953*; from Diocese of Tex; Abilene Christian Coll BA 1944; Harvard Divinity Sch 1945-1947; U of Tex PhD 1957; deacon 1953 priest 1954; ministry in Tex; assoc rector St James' Ch Houston 1955- ; pfc U S Army 1947-1948; 2611 Oakdale St Houston Tex

784-PERRY James Young Jr (Zirconia N C); *C 5266*; from Diocese of Western N C; deacon & priest 1954; ministry in N C; rector Grace Ch Waynesville 1954- & dir Sky Valley Camp for Boys Zirconia; Waynesville N C

785-THEOBALD Theodore Van Riper (Syracuse N Y); from Diocese of Central N Y; Hobart Coll BA 1947; Columbia U MA 1949; no record of ordination; onetime sgt U S Army; 146 Shotwell Pl Syracuse 6 N Y

786-FRYE Roye Melton (DeLand Fla); *C 7860*; from Diocese of S Fla; Stetson U BA 1951; Union Theol Sem BD 1954; deacon & priest 1954; ministry in Fla; in charge Ch of the Messiah; 165 S Lakeview Ave Winter Garden Fla

787-WOOLEY John A Rush (Wagram N C); *BD 1953*; from Diocese of N C; U of N C BA 1950 ATO; Duke U Div Sch; deacon 1953 priest 1954; ministry in N C & Ga; in charge St Francis' Ch Pelham 1956- ; Box 88 Pelham Ga

788-AUGSBURGER Willis Andrew (Houston Tex); *BD 1954*; from Diocese of Ark; U of Ark BA 1951; deacon 1954 priest 1955; ministry in Ark; in charge St Alban's Ch Stuttgart & St Peter's Ch Tollville; World War II 1st lt U S Army Air Force; 1404 S Lowe Stuttgart Ark

789-HARDAWAY Thomas Arthur (Ft Worth Tex); *GST 219*; from Diocese of Dallas; Tex Wesleyan U BS 1951; Epis Sem of Southwest BD 1954; deacon 1954 priest 1955; ministry in Tex; in charge Trinity Ch Henrietta & St Patrick's Ch Bowie 1954- ; World War II signalman 3/c U S Navy; 405 N Graham St Henrietta Tex

790-CARSON Thomas Hill Jr (Texarkana Tex); *BD 1954*; from Diocese of Dallas; Vanderbilt U; U of New Mex BA 1950; deacon & priest 1954; ministry in Tenn; vicar St Peter's Ch Chattanooga 1956- ; onetime quartermaster 3/c U S Navy; 3905 Oakland Ter Red Bank Tenn

791-BAILEY Percival Roberts Jr (Decatur Ga); from Diocese of Atlanta; U of Pa BS 1932 Psi Upsilon; deacon & priest 1953; ministry in Ga; rector Grace Ch Gainesville 1955-; World War II seaman 1/c U S Navy; 431 E Washington St Gainesville Ga

792-COUSINS Ralph Edgecomb Jr (Elberton Ga); from Diocese of S C; The Citadel BS 1950 KA; U of Ga 1951; Va Theol Sem BD 1954; deacon 1954 priest 1955; ministry in S C; in charge Ch of the Advent Marion 1954- ; 310 S Main St Marion S C

793-McKIMMON Charles Jr (Fairfield Ala); *BD 1955*; from Diocese of Ala; U of Ala BA 1951 SN; deacon & priest 1955; ministry in Ala; in charge St James' Ch Livingston 1955-; World War II sgt U S Army; Box 391 Livingston Ala

794-RHYMES Jack Longstreet (Macon Miss); from Diocese of Miss; Miss State Coll 1945-1946; E Central Jr Coll 1947; U of Miss BA 1951 Sigma Chi; Bexley Hall BD 1954; deacon & priest 1954; ministry in Miss; in charge St John's Ch 1954- ; pvt U S Army 1946-1947; Leland Miss

795-SPILMAN William Stahel (Versailles Ky); from Diocese of Lexington; U of Ky BA 1951 PBK KA; Epis Theol Sem Ky BD 1954; deacon 1953 priest 1954; ministry in Ky & La; rector Trinity Ch Tallulah 1955- ; sgt U S Army 1946-1948; Box 208 Tallulah La

796-VOTH Murray Howard (Ft Pierce Fla); *BD 1954*; from Diocese of S Fla; Fla State U BS 1949 MS 1951; deacon & priest 1954; ministry in Fla; vicar Ch of the Holy Spirit Safety Harbor 1954- ; Box 498 Safety Harbor Fla

797-TOAL Sylvester Wesley (Chattanooga Tenn); from Diocese of Tenn; U of Chattanooga; deacon & priest 1953; capt Ch Army 1937-1953; ministry in Tenn; in charge St Edward's Mssn Memphis 1957- ; World War II petty off U S Navy; 2728 Lowell Ave Memphis Tenn

798-MARSHALL James Eugene (Harahan La); *BD 1954*; from Diocese of La; Southeastern La Coll BA 1951; deacon 1954 priest 1955; ministry in La; in charge St Patrick's Ch Monroe 1956- ; World War II U S Navy; 110 Linderman Ave W Monroe La

799-TRIMBLE William Bradley (El Dorado Ark); from Diocese of Ark; El Dorado Jr Coll; U of Ark Law Sch; deacon 1953 priest 1954; ministry in Ark & La; rector St Matthias' Ch Shreveport 1955- ; 3429 Lakeshore Dr Shreveport La

800-SIMPSON-ATMORE John Otis (Del Monte Calif); *C 8054 BD 1954*; from Diocese of Calif; U of Calif BA Rel 1951; deacon 1954 priest 1955; ministry in Tenn; vicar St Thomas' Ch Elizabethton 1955- ; Box 528 Elizabethton Tenn

801-BROWNING Edmond Lee (Corpus Christi Tex); *C 7118 BA 1952 BD 1954 PGD*; from Diocese of West Tex; Corpus Christi Jr Coll 1946-1948; deacon 1954 priest 1955; ministry in Tex; rector Ch of the Redeemer 1956-; 648 Madison St Eagle Pass Tex

802-FENHAGEN James Corner II (Baltimore Md); *C 7637 BA 1951*; from Diocese of Md; Washington & Lee U 1947-1950 SN; Va Theol Sem BD 1954; deacon 1954 priest 1955; ministry in Md; rector Grace Ch; 112 E "A" St Brunswick Md

803-KEYSER Charles Lovett (Pensacola Fla); *C 6902 BA 1951 BD 1954 SN*; from Diocese of Fla; deacon 1954 priest 1955; ministry in Fla; in charge Ch of the Holy Cross Jacksonville 1954- ; 7619 Sherwood St Jacksonville 8 Fla

804-WORRELL William Leavitt (Savannah Ga); *C 6985 BA 1950 PBK KS*; from Diocese of Ga; Armstrong Jr Coll 1946-1947; U of Chicago BD 1955 & grad stu 1955; deacon 1955 priest 1956; ministry in Ga; curate Ch of the Good Shepherd 1956- ; World War II storekeeper 3/c U S Navy; 2230 Walton Wy Augusta Ga

Entered 1952

2nd Semester 1951-1952

805-CARTER John William (Raleigh N C); from Diocese of N C; High Point Coll BA 1945; Duke U Divinity Sch BD 1948; deacon 1952 priest 1953; Methodist minister 1948-1951; Epis ministry in N C; now rector Grace Ch Morganton; Morganton N C

806-ZELLER Earnest Jerome (Greenville S C); from Diocese of N C; Emory U BA 1950 BD 1953 SAE; Philadelphia Divinity Sch; grad stu U of Fla 1956- ; Fulbright Sch Cairo Egypt 1955-1956; deacon 1953 priest 1954; asst to chaplain U of Fla 1956- & asst Ch of Incarnation 1956- ; 1522 W University Ave Gainesville Fla

1st Semester 1952-1953

807-PAULEY Walter Harold (New Orleans La); *GST 165*; from Diocese of La; Indiana Christian U BA & ThM 1943 ThD 1945; deacon & priest 1954; ministry in La; formerly minister Ch of the Nazarene New Orleans; rector St Stephen's Ch Innis 1954- ; Box 61 Innis La

808-BASCOM Roy Clark (Birmingham Ala); *C 6616 BA 1949 BD 1955*; from Diocese of Miss; U of Ala; Birmingham-Southern Coll Lambda Chi Alpha; deacon & priest 1955; ministry in Miss; in charge St Mary's Ch Lexington 1955- ; World War II U S Marine Corps; Box 63 Lexington Miss

809-EDWARDS Walter Dewey Jr (Wytheville Va); *BD 1955*; from Diocese of Southwestern Va; Roanoke Coll 1945-1946; Wheaton Coll BA 1952; dea-

con & priest 1955; ministry in Va; in charge Christ Ch Pearisburg 1955- ; T/4 U S Army 1946-1949; 412 W Maple St Pearisburg Va

810-McWHORTER Clifford Eldred (Birmingham Ala); *C 6011 BA 1948 DTD*; from Diocese of Ala; Berkeley Divinity Sch grad 1955; deacon & priest 1955; ministry in N C; in charge St Paul's Ch Edneyville & Ch of the Transfiguration Saluda 1955- ; Edneyville N C

811-DAVIES Richard Wood (Pittsburgh Pa); from Diocese of Pittsburgh; U of Pittsburgh BA 1952; Va Theol Sem; deacon & priest 1955; in charge St Paul's Ch Monongahela 1955- ; 625 4th Ave Monongahela Pa

812-GARRETT Jack Watson (Thomson Ga); from Diocese of Atlanta; U of Ga BA 1952; no record of ordination; Box 264 Thomson Ga

813-STOUGH Furman Charles (Montgomery Ala); *C 7021 BA 1951 BD 1955 ATO*; from Diocese of Ala; deacon & priest 1955; ministry in Ala; in charge St Andrew's Ch Sylacauga 1955- ; World War II cpl U S Army; Sylacauga Ala

814-GUTHRIE David Vance Jr (Baton Rouge La); *BTP*; from Diocese of N C; Washington & Lee U BA 1946 MA 1947 PBK; U of N C 1947-1950; stu Va Theol Sem 1956-; instr political sci U of S 1952-1955; instr political sci & government Emory & Henry Coll 1956; Alexandria Va

815-KISHPAUGH Howard Bird (Hershey Pa); *BD 1955*; from Diocese of Miss; Daniel Baker Coll BA 1952; deacon & priest 1955; ministry in Miss; in charge St John's Ch Ocean Springs 1955- ; World War II pfc U S Marine Corps; Ocean Springs Miss

816-BEELAND Robert Alpheus III (Greenville Ala); *A 4598*; from Diocese of Ala; U of N C; U of Ala BA 1952 PDT; Gen Theol Sem STB 1955; deacon 1955 priest 1956; ministry in Tex & Mo; curate Christ Ch St Joseph 1956-; World War II pfc U S Army; 105 Hillcrest Apts 2701 Frederick St Joseph Mo

817-ACKERMAN Stephen Wilson (Columbus Ga); *GST 175*; from Diocese of Atlanta; The Citadel; U S Mil Acad BS 1924; officer U S Army 1924-1952 ret as col 1952; deacon & priest 1954; ministry in Ga; institutional chaplain Diocese Atlanta 1956- ; 2628 Ridgemore Rd NW Atlanta Ga

818-LABRUCE George (Georgetown S C); from Diocese of S C; U of S C BA 1952; Episcopal Theological Sem of the Southwest BD 1956; deacon 1956 priest 1957; ministry in S C; in charge Christ Ch Adams Run & St Paul's Ch Meggett 1956- ; Adams Run S C

819-KETCHAM William Lowerre (Stuart Fla); from Diocese of Long Island; Stetson U BA 1952; Berkeley Divinity Sch STB 1955; deacon 1955 priest ; ministry in Ill; rector St Paul's Ch Carlinville 1956- ; World War II pfc U S Army; 417 S Broad St Carlinville Ill

820-STOLZ Clarence Frederick Jr (St Louis Mo); from Diocese of Mo; Denison U BA 1949; Columbia U MA; Epis Sem of the Southwest BD 1955; deacon & priest 1955; ministry in Mo; vicar St Augustine's Mssn St Louis 1955- ; World War II; 1718 Del Norte St Richmond Hts 17 Mo

821-PEACOCK Joseph Lamar (Blackshear Ga); *GST 238*; from Diocese of Ga; U of Ga BA 1951; Va Theol Sem 1955; deacon 1955 priest 1956; ministry in Ga; curate St Paul's Ch Augusta 1955- ; World War II s/sgt U S Army; 605 Reynolds St Augusta Ga

822-COMER Harper Hunt (Jacksonville Fla); from Diocese of Fla; Tulane U BA 1952; Gen Theol Sem STB 1955; deacon & priest 1955; ministry in N C; vicar Calvary Chapel & St Andrew's Mssn Tarboro 1955- ; 1305 Dancy St Tarboro N C

823-MEAD Alfred (Lake Charles La); from Diocese of La; La State U BA 1949 KA; deacon 1954 priest 1955; ministry in La & Ga; in charge St Alban's Ch Augusta 1956- ; World War II quartermaster 3/c U S Navy; 2369 Ruby Dr Fleming Hgts Augusta Ga

824-MAXEY William Melvin (Richmond Va); from Diocese of Western N C; U of Richmond BA 1948 MA 1951; So Baptist Theol Sem Louisville Ky BD 1952; deacon 1953 priest 1954; ministry in N C; in charge Ch of the Redeemer Asheville & St John's Chapel 1954- ; 811 Tunnel Rd Asheville N C

825-STREETT David Corbin II (Baltimore Md); from Diocese of Md; St John's Coll 1950; Johns Hopkins U BTP; Nashotah House 1951-1952; Va Theol Sem 1954; deacon 1954 priest 1955; ministry in Md; asst St Paul's Ch Baltimore 1957- ; World War II petty off 1/c U S Navy; 1345 Stonewood Rd Baltimore 12 Md

826-ALVES James Thomason (Guntersville Ala); *C 6669*; from Diocese of Miss; Ala Polytechnic Inst BS veterinary med 1950; Philadelphia Divinity Sch ThB 1955; deacon & priest 1955; ministry in Miss & Pa; rector St Paul's Ch Glen Loch 1956- ; World War II T/5 U S Army; Glen Loch Pa

827-WALLER John Elijah (Augusta Ga); *C 5422 GD 1955 SAE*; from Diocese of Ala; U of Ga; deacon 1955 priest 1956; ministry in Ala; in charge Grace Ch Cullman 1955- ; World War II flight off U S Army Air Force; Cullman Ala

828-CREASY Robert Edward (Richmond Va); *C 8071*; from Diocese of Va; Richmond Coll BA 1953; Bexley Hall; Epis Theol Sem of the Southwest BD 1955; deacon & priest 1955; ministry in Tex; now in charge St Andrew's Ch; Box 984 Robstown Tex

829-LOCKARD Robert Noel (St Petersburg Fla); *C 7252 BA 1952 BD 1955 SAE*; from Diocese of Fla; U of Fla; deacon & priest 1955; ministry in Fla; in charge St Monica's Mssn Cantonment & Trinity Ch Myrtle Grove; Box 577 Cantonment Fla

830-DAMON David Reid (St Andrew Fla); *BD 1955*; from Diocese of Fla; Purdue U BS 1950; deacon 1955 priest; onetime research engr; ministry in Fla; in charge Holy Nativity Ch Panama City & St Thomas-by-the-Sea Laguna Beach 1955- ; 2155 Cove Ln Panama City Fla

831-BUTEHORN Robert Frank (Baltimore Md); *BD 1955*; from Diocese of Md; U of Md BA 1952; deacon 1955 priest 1956; ministry in Md; curate Trinity Ch Long Green 1955-; Long Green Md

832-WILLIAMS Andrew Lyon Jr (Laredo Tex); from Diocese of W Tex; N Tex State Coll BA 1952; Berkeley Divinity Sch STB 1955; deacon 1955 priest ; ministry in Puerto Rico; chaplain St Luke's Hosp & in charge English speaking work at Holy Trinity Ch Ponce & at Ensenada & Aguirre 1955- ; St Luke's Hosp Ponce P R

833-HIGH James Thomas Jr (Tuscaloosa Ala); from Diocese of Tenn; Vanderbilt U BA 1952; not ordained; lt (jg) U S Navy 1954; (home) 4514 Beacon Dr Nashville Tenn or 111 Sigbee Rd Key West Fla

834-SCHNIEPP James Frederick (Carlinville Ill); *BD 1955*; from Diocese of Tenn; Blackburn U BA 1952; not ordained; lay assoc St Paul's Ch Overland Mo 1956; Overland Mo

835-COLBY Charles Edward (Romeo Mich); from Diocese of Mich; Coll of William & Mary BA 1952; Berkeley Divinity Sch STB 1955; deacon 1955 priest 1956; ministry in Mich; asst rector St Martha's Ch Detroit 1955-; 9345 Rutherford St Detroit 28 Mich

836-GOODSON Mercer-Logan (Weslaco Tex); *A 5056 C 7656*; from Diocese of W Tex; Trinity U 1948-1949; Edinburgh Regional Coll 1950; Epis Theol Sem of the Southwest 1953-1955; deacon & priest 1955; ministry in Tex; in charge Holy Trinity Ch; Carrizo Springs Tex

837-ZIMMER Layton Parkhurst (Williamsburg Va); from Diocese of Del; Coll of William & Mary BA 1952 ATO; Epis Theol Sch STB 1955; deacon 1955 priest 1956; ministry in Del; curate St Andrew's Ch Wilmington 1955- ; 253 Waverly Rd Fairfax Wilmington Del

838-NORFLEET Charles Whitmel Jr (Norfolk Va); *C 7783*; from Diocese of Southern Va; William & Mary Coll 1947-1950; Elon Coll BA 1951; Va Theol Sem 1955; deacon & priest 1955; ministry in Va; in charge St Ann's Ch; Appomattox Va

839-HARRINGTON Arthur (South Kortright N Y); from Diocese of Central N Y; Syracuse U BA 1951; deacon & priest 1956; ministry in N Y; in charge St James' Ch Theresa St Paul's La Fargeville & St Peter's Redwood; World War II; Theresa N Y

840-WALKLEY Richard Nelson (Chattanooga Tenn); *GD 1955*; from Diocese of Tenn; Memphis State Coll BS 1952; deacon 1955 priest 1956; ministry in Tenn; in charge St Mary Magdalene Ch Fayetteville 1955- ; 209 Bright Ave Fayetteville Tenn

841-SANDERS Brice Sidney (Nashville Tenn); from Diocese of Tenn; Vanderbilt U BA 1952 SN; Epis Theol

Sch STB 1955; deacon 1955 priest 1956; ministry in Tenn; in charge St James' Ch Union City 1955- ; 611 Bransford Ave Union City Tenn

Entered 1953

NOTE: There were no new matriculants 2nd semester 1952-1953.

1st Semester 1953-1954

842-HELLMANN Bernard James (New Orleans La); *GST 183 GD 1956*; from Diocese of La; U of Tenn BS 1936; Delta Sigma Phi; deacon 1956; ministry in La; in charge St Philip's Mssn Ch Aurora Gardens 1956- ; 405 River Oaks Dr New Orleans (Algiers) La

843-BABBIT Harry Livingston (Jacksonville Fla); *GD 1956*; from Diocese of Fla; deacon 1956; in charge Christ Ch Cedar Key 1956- ; World War II storekeeper & disbursing clerk 2/c U S Navy; Cedar Key Fla
Ordained priest 1957

844-INGE Francis Coleman (Mobile Ala); *BD 1956*; from Diocese of Ala; U of Ala BS 1952 DKE; deacon 1956 priest 1957; ministry in Alaska; in charge St James' Mssn 1956- ; World War II pfc U S Marine Corps; Tanana Alaska

845-BOTTOMS James Willard (Philadelphia Pa); from Diocese of Pa; U of Ala BA 1953; stu Philadelphia Divinity Sch 1956- ; 6340 Woodbine Ave Philadelphia 31 Pa

846-MINOR Theodore Frederic (Iola Kans); from Diocese of Kans; U of Wichita BA 1951; Louisville Presbyterian Theol Sem 1954; U of Iowa 1956- ; no record of ordination; World War II 1st lt U S Army; 316 N 2nd St Iola Kans

847-OPDENBROW Albert Van Dover Jr (Valdosta Ga); from Diocese of S Fla; Valdosta State Coll BA 1953; U of Ga summer 1954; teacher Valdosta High Sch 1954-1955; theol stu U of S 1953-1954 & 1956- ; onetime pfc U S Army; 912 Patterson St Valdosta Ga

848-STARRETT Warren Leigh Jr (Pittsburgh Pa); *BD 1956*; from Diocese of Erie; Canterbury Coll 1949-1951; Duquesne U summer 1951; Daniel Baker Coll 1951-1952; U of Cincinnati BA 1953; deacon 1956; ministry in Pa; in charge St Joseph's Ch Port Allegheny & St Matthew's Ch Eldred 1956-; Port Allegheny Pa

849-WILLIAMS Robert Carson (Lebanon Tenn); *BD 1956*; from Diocese of Tenn; Scarritt Coll BA 1952; deacon 1956; in charge Christ Ch Brownsville & Immanuel Ch Ripley 1956-; Brownsville Tenn

850-COLEMAN James Malone (Memphis Tenn); *BD 1956*; from Diocese of Tenn; U of Tenn BS 1953 KS; deacon 1956; curate St Mary's Cathd 1956- ; sgt U S Army 1947-1949; 692 Poplar Memphis Tenn

851-BALCH Leon Crawford (Kingsport Tenn); from Diocese of Tenn; Ala Polytechnic Inst BS 1937 Phi Kappa Phi Tau Beta Pi; U of London extension stu; Harvard U; Mass Inst of Tech; deacon 1953 priest 1954; ministry in Tenn; vicar St Anne's Ch Woodstock & Millington 1954- ; World War II lt comdr U S Navy; 2852 Lakeshore Dr Memphis Tenn

852-HATCH Albert Huntington (Augusta Ga); *C 7150 GD 1956 SN*; from Diocese of Ga; deacon 1956; ministry in Ga; in charge Christ Ch St Mary's 1956- ; Box 618 St Mary's Ga

853-EGBERT Wade Wright (Ft Smith Ark); *BD 1956*; from Diocese of Ark; U of Ark BA 1952 Lambda Chi Alpha; deacon 1956; asst Trinity Cathd Little Rock 1956- ; 300 W 17th St Little Rock Ark

854-HEERS Theodore Alfred (Atlanta Ga); from Diocese of Atlanta; Syracuse U 1946-1949; Appalachian State Teachers Coll 1949; U of N C BA 1952; theol stu U of S 1953-1954 & 1956- ; seaman 1/c U S Navy 1945-1946; 785 Virginian Ave NE Atlanta Ga

855-POSTEL James Looft (Davenport Iowa); *C 7871 GST 184*; from Diocese of Iowa; deacon 1955 priest 1956; ministry in Iowa; in charge St Mark's Ch 1955- ; World War II pfc U S Army; 206 W Maple Maquoketa Iowa

856-PARKER Nathaniel Eldridge Jr (Buena Vista Ga); *BD 1956*; from Diocese of Atlanta; Emory U BA 1947; Yale U LLB 1950; deacon & priest 1956; asst Emmanuel Ch Athens & chaplain to Epis stu U of Ga 1956- ; World War II capt U S Army; 620 Waddell St Apt 2 Athens Ga

857-WOOD Edgar Stewart (Ft Valley Ga); *BD 1956*; from Diocese of Atlanta; Vanderbilt U BA 1953; deacon & priest 1956; vicar St Margaret's Ch Carrollton 1956- ; Carrollton Ga

858-SHIELDS Wallace Chesley (Riverside Va); *BD 1956*; from Diocese of Southwestern Va; U of Richmond BA 1950 PBK; Crozer Theol Sem 1951-1953; deacon & priest 1956; in charge Christ Ch Pocahontas & St Mary's Ch Bluefield 1956- ; Box 150 Bluefield Va

859-PEDLAR John Arthur (Muskogee Okla); *C 8265 GST 178 GD 1956*; from Diocese of Ala; Purdue U 1940-1943; deacon & priest 1956; ministry in Ala; in charge Trinity Ch 1956- ; U S Army 1943-1953 capt; 1308 Cotton Ave Birmingham Ala

860-TAYLOR John Ecklin (Chocowinity N C); *BD 1956*; from Diocese of E C; U of N C BA 1950; deacon 1956 priest 1957; in charge Christ Ch Hope Mills St Philip's Ch Fayetteville & Ch of the Good Shepherd Tolar-Hart 1956- ; World War II U S Army; Box 572 Hope Mills N C

861-McCARTY Willis Barnum Coker (Arlington Fla); *C 7485 BA 1954 BD 1956 ATO*; from Diocese of Fla; Fla State U 1949-1950; deacon 1956 priest 1957; in charge Trinity Ch 1956- ; Apalachicola Fla

862-GILMORE James Madison Jr (Jacksonville Beach Fla); *BD 1956*; from Diocese of Fla; U of Fla BA 1953 Phi Sigma Kappa; deacon 1956 priest 1957; vicar St John's Ch Brooksville & St Margaret's Ch Inverness 1956- ; Brooksville Fla

863-WHITE Jonas Ewing Jr (Balboa Hts Panama Canal Zone); *C 7418 BA 1952 BD 1956*; from Dist of Panama Canal Zone; Carroll Coll & Nashotah House 1948-1949; instr speech U of S 1953-1956; deacon 1955 priest 1956; ministry in Ala & Central America; missionary Panama Canal Zone & Central America 1956- ; c/o Rt Rev Reginald H Gooden Drawer R Balboa Canal Zone

864-WALKER Paul Shields (Newport Tenn); *C 6666 BA 1950 BD 1956 PGD*; from Diocese of Tenn; deacon 1956; ministry in Tenn; in charge Trinity Ch Gatlinburg 1956- ; lt U S Army 1950-1954; Gatlinburg Tenn

865-THOMPSON Michael Paul (Wharton Tex); *C 7837 GD 1956 DTD*; from Diocese of Tex; U of Tex; Schreiner Inst; deacon 1956; in charge All Saints' Ch Crockett 1956- ; Crockett Tex

Entered 1954

2nd Semester 1953-1954

866-NELSON Carl Edward (Atlanta Ga); from Diocese of Atlanta; Drew U BA 1948; Yale Divinity Sch BD 1951 MA 1953; deacon & priest 1955; ministry in Ga & N J; asst St Paul's Ch Morris Plains 1957- ; Morris Plains N J

1st Semester 1954-1955

867-WRIGHT Robert Hardaway III (Columbus Ga); *C 8231 GST 197*; U of N C 1939-1942; Ga Inst of Tech 1944-1945; U of Ga 1953; theol stu U of S 1954-; World War II s 1/c U S Navy; Box 1580 Columbus Ga

868-WADE Thomas Magruder III (St Joseph La); *GST 180;* from Diocese of La; La State U BA 1935 LLB 1937 Pi Kappa Alpha; theol stu U of S 1954-; World War II lt U S Navy; St Joseph La

869-MATTEI Raul Herminio (Ponce Puerto Rico); *C 6013*; from Dist of Puerto Rico; Polytechnic Inst of Puerto Rico BA 1952; formerly Dept of Ed; theol stu U of S 1954-; (home) Villa Grillasca N-2 Ponce Puerto Rico

870-HERLONG William Frederick (Leesburg Fla); from Diocese of S Fla; U of Fla 1925-1927 ATO; deacon 1956 priest 1957; ministry in Fla; vicar Emmanuel Ch Orlando 1956-; World War II cpl U S Army; 3117 Chelsea Ave Orlando Fla

871-COLLIER Merrick William (Savannah Ga); from Diocese of Ga; Lincoln U BA 1954; Philadelphia Divinity Sch 1955- ; 1002 E 37th St Savannah Ga

872-TAYLOR James Henry Jr (Jacksonville Fla); from Diocese of Fla; U of Fla BA 1953 & (law) 1953-1954 ATO; theol stu U of S 1954-; 1834 Talbot Ave Jacksonville 5 Fla

873-GOTCHER Vernon Alfred (Little Rock Ark); from Diocese of Ark; Little Rock Jr Coll 1950-1951; Ark State Teachers Coll BA 1954; U of Ark (med) 1953-1954; theol stu U of S 1954-; 901 W 20th Little Rock Ark

874-BECK Herbert Edward (Gainesville Fla); from Diocese of S Fla; St Petersburg Jr Coll 1950-1952; U of Fla

BA 1954; theol stu U of S 1954- ; 1207 S Sedeeva Clearwater Fla

875-PETERSON Walter Baker (Jacksonville Fla); from Diocese of Fla; Jacksonville Jr Coll 1951-1952 AA; U of Fla BA 1954; theol stu U of S 1954-; 1824 Embassy Jacksonville 7 Fla

876-SCHWENK Alfons Frederick (Clearwater Fla); from Diocese of S Fla; St Petersburg Jr Coll; theol stu U of S 1954-; World War II E M 2/c U S Navy; Box 381 Rt 1 Clearwater Fla

877-ENGLISH Edward William (Coral Gables Fla); from Diocese of S Fla; U of Miami BA 1953; no record of ordination; onetime cpl U S Air Force; 906 Lisbon St Coral Gables 34 Fla

878-MANGUM Frank Burnett (Natchez Miss); from Diocese of Ark; Millsaps Coll BA 1954 KA; theol stu U of S 1954-; 416 S Rankin Natchez Miss

879-WALTER Francis Xavier III (Spring Hill Ala); from Diocese of Ala; Spring Hill Coll BA 1953; theol stu U of S 1954-; 3804 Austill Ln Spring Hill Ala

880-TONSMEIRE Louis Edward (Spring Hill Ala); from Diocese of Ala; Spring Hill Coll BA 1954; theol stu U of S 1954-; 3553 Old Shell Rd Spring Hill Ala

881-PUGH Joel Wilson II (Pine Bluff Ark); *C 7532 BA 1954 KS*; from Diocese of Ark; theol stu U of S 1954-; 902 W 4th Ave Pine Bluff Ark

882-HARRIS Rogers Sanders (Anderson S C); *C 6919 BA 1952 KS*; from Diocese of Upper S C; theol stu U of S 1954-; lt U S Marine Corps 1952-1954; Sewanee Tenn

883-GALBRAITH Charles Milton (Memphis Tenn); from Diocese of Tenn; U of Mo BA & BS 1947 KS; theol stu U of S 1954-; World War II pvt U S Army; 504 Williamsburg Ln Memphis Tenn

884-MAY Charles Scott (Pine Bluff Ark); from Diocese of Ark; Washington & Lee U BA 1953 KA; St Andrews U Scotland 1953-1954; theol stu U of S 1954- ; 1707 Oak Pine Bluff Ark

885-JEWELL Robert Batten (Oradell N J); *C 7627 BA 1956*; from Diocese of Newark; theol stu U of S 1954-; World War II t/sgt U S Army Air Force; Sewanee Tenn

886-BRIGHT Gaston DeFoix (Spartanburg S C); from Diocese of Upper S C; Wofford Coll BA 1951 Lambda Chi Alpha; theol stu U of S 1954-; World War II 2nd lt U S Army Air Force; 703 Asheville Hwy Spartanburg S C

887-CROWTHER James Pollard Jr (Thomasville Ga); from Diocese of Ga; Fla State U BS 1954 SAE; theol stu U of S 1954-; 226 Mimosa Dr Thomasville Ga

888-LEWIS Giles Floyd Jr (Orlando Fla); *A 5089;* from Diocese of Upper S C; Clemson Coll BS 1949; theol stu U of S 1954-; U S Army 1952-1954 1st lt; 514 Magnolia Orlando Fla

889-BENNETT Winfield Scott II (Patchogue N Y); *C 8262 BA 1955*; from Diocese of Long Island; Va Mil Inst 1940-1942; theol stu U of S 1954-; U S Army 1943-1952 capt; also attended Rutgers Extension; Box 575 Patchogue N Y

890-YOUNG Christopher Breese (Palm Beach Fla); from Diocese of S Fla; Palm Beach Jr Coll 1947-1948; Fla State U BA 1954 ATO; theol stu U of S 1954-; ens U S Navy 1948-1952; Box 145 Palm Beach Fla

891-PERSONS Frank Stanford III (Abbeville Ala); *C 6491*; from Diocese of Ala; Ala Polytechnic Inst BS 1950; former quality control mgr Ala plant Pepperell Mfg Co Abbeville; theol stu U of S 1954-; World War II s/sgt U S Army Air Force; 106 N 8th St Opelika Ala

892-SAMS Walter Birt (Savannah Ga); from Diocese of Ga; U of Miami; deacon 1956 priest ; vicar St Andrew's Ch Darien 1956- ; World War II U S Air Force (13 yrs) maj; Darien Ga

893-SHEPHERD Robert Theodore (Atlanta Ga); from Diocese of Atlanta; U of Ga BA 1954; no record of ordination; 1033 Hill St SE Atlanta Ga

894-FREEMAN James Anderson (Nashville Tenn); from Diocese of Tenn; Vanderbilt U BA 1949 KA; theol stu U of S 1954-; World War II pharmacist's mate 1/c U S Navy & U S Marine Corps 1943-1946; 2006 Benjamin Nashville Tenn

895-GARRETT Wallace Hight (Macon Ga); from Diocese of Atlanta; Tulane U BA 1953; theol stu U of S 1954-; yeoman 3/c U S Navy 1945-1946; 182 Orange St Macon Ga

896-HAYNES Warren Edward (Pensacola Fla); from Diocese of Tenn; Birmingham-Southern Coll BA 1952; Vanderbilt U Sch of Religion BD 1955; deacon 1955 priest 1956; ministry in Tenn; rector St Mary's Ch Dyersburg 1956-; 108 N King Ave Dyersburg Tenn

897-DIMMICK William Arthur (Paducah Ky); from Diocese of Tenn; Berea Coll BA 1946; Yale U MA 1949; George Peabody Coll 1955; deacon & priest 1955; ministry in Tenn; in charge St Philip's Ch Donelson 1955-; World War II ens U S Navy; Box 2145 Donelson Tenn

Entered 1955

NOTE: There were no new matriculants 2nd semester 1954-1955.

1st Semester 1955-1956

898-GRAY William Anthony (Jacksonville Fla); from Diocese of Fla; theol stu U of S 1955-; onetime cadet U S Air Force; Jacksonville Fla

899-BENITEZ Maurice Manuel (Miami Fla); from Diocese of Fla; U S Mil Acad BS 1949; theol stu U of S 1955- ; U S Air Force 1949-1955 capt; St Simon's Epis Ch Ft Walton Beach Fla

900-DOSWELL William Temple III (New Orleans La); *C 8056 BS 1955 ATO*; from Diocese of La; Tulane U 1951-1953; theol stu U of S 1955-1956; instr math Sewanee Mil Acad 1956-; 2037 General Taylor St New Orleans La

901-BREYFOGLE Millard Hugh (DeLand Fla); from Diocese of Fla; U of Fla 1953-1955; theol stu U of S 1955-; World War II 2nd lt U S Air Force; 325 Market St Jacksonville Fla

902-SHIPPS Harry Woolston (Bordentown N J); from Diocese of Ga; N Y State Maritime Acad 1944-1946; theol stu U of S 1955-; lt U S Navy 1953-1955; 15 E Chestnut St Bordentown N J

903-VAN MOORT Johannes Gerardus Josephus (Hall N Y); from Diocese of Rochester; G A van Sweiten Coll Fredericksoord Netherlands Diploma (equivalent to BS) 1940; theol stu U of S 1955-; Hall N Y

904-EBAUGH John Lynn III (Birmingham Ala); U of Ala 1947-1948; Birmingham-Southern Coll 1954-1955 Chi Phi; theol stu U of S 1955-; 3850 11th Ave S Birmingham Ala

905-JONES David George (Nashville Tenn); *C 7287 BA 1953 ATO*; from Diocese of Tenn; Vanderbilt Divinity Sch 1954-1955; theol stu U of S 1955-; 230 Craighead Ave Nashville Tenn

906-SPARKS Jesse Spurgeon (Bath N C); from Diocese of S C; East Carolina Coll 1951; Coll of Charleston 1951-1955 Pi Kappa Theta; theol stu U of S 1955-; Bath N C

907-OLLIC Michael Patrick Jr (Charleston S C); from Diocese of S C; Newberry Coll BA 1955; theol stu U of S 1955-; 805 Meeting St Charleston S C

908-COLLINS Claude Alvin (Asheville N C); *C 8526*; from Diocese of Western N C; theol stu U of S 1955-; World War II t/sgt U S Army; also attended Berea Coll; Asheville N C

909-DICKSON Alex Dockery Jr (Selma Ala); from Diocese of Miss; Delta State Teachers Coll summer 1943; U of Ark 1943-1944; U of Miss BBA 1949 Pi Kappa Alpha; theol stu U of S 1955-; World War II fireman 1/c U S Navy; Box 1393 Jackson Miss

910-MITCHELL William Edwin (Forrest City Ark); from Diocese of Ark; Southwestern at Memphis 1946-1948 SN; Memphis State Coll BS 1954; theol stu U of S 1955-; 1st lt U S Army World War II; 904 N Forrest Forrest City Ark

911-JOHNSON James Lawrence (Atlanta Ga); from Diocese of Atlanta; Ga Inst of Technology BS industrial management 1956; theol stu U of S 1955-; 120 Peachtree Battle NW Atlanta Ga

912-YEAGER Richard Mitchell (Jacksonville Fla); from Diocese of Fla; Fla State U BS 1953 Sigma Phi Epsilon; theol stu U of S 1955-1957; U S Air Force 1946-1949 sgt & 1st lt in reserve; died in auto accident near Winchester Tenn en route to mission 6 Jan 1957

913-AUSTIN John Brander (New Orleans La); from Diocese of La; U of Pa 1950-1952; Tulane U BA 1954 PBK; theol stu U of S 1955-; 1473 Nashville Ave New Orleans La

914-WALDRON Edward Owen (Indianapolis Ind); from Diocese of Indianapolis; Duquesne U 1950; Canterbury Coll 1950-1952; Indiana Central Coll

BS Ed 1953; Butler U summers 1952 & 1953; theol stu U of S 1955-; 336 S Home Ave Pittsburgh Pa

915-BONEY Samuel Ashford (Nashville Tenn); *A 5136 C 7267 BA 1955 PDT*; from Diocese of Tenn; theol stu U of S 1955-; U S Marine Corps 1946-1948; Brinkwood Sewanee Tenn

916-ARMSTRONG James Bowers (Houston Tex); from Diocese of Tex; Coll of St Thomas BA 1955; theol stu U of S 1955-1956; 1529 Lombardy Houston 23 Tex

917-JOHNSON Ralph Foley (Windsor S C); from Diocese of Upper S C; Newberry Coll BS 1952; theol stu U of S 1955-; Windsor S C

918-TODD George William III (Pensacola Fla); from Diocese of Fla; The Citadel 1947; U S Naval Acad BS 1952; theol stu U of S 1955-; U S Navy 1948-1952 1st lt U S Air Force 1952-1955; 420 W Moreno Pensacola Fla

919-VERMILYE Claudius Ira Jr (Bayside N J); from Diocese of Tenn; Tusculum Coll BA 1955; theol stu U of S 1955- ; s/sgt U S Air Force 1948-1952; Greeneville Tenn

920-WATSON Clyde Mortimer Jr (Atlanta Ga); from Diocese of Atlanta; U S Merchant Marine Acad BS 1947; Ga Inst of Technology BME 1951; U S Navy 1944-1947 Air Force 1951-1955 1st lt; theol stu U of S 1955-; 178 17th St NE Atlanta Ga

921-WILLIAMS Brevard Springs Jr (Atlanta Ga); *C 7597 BA 1953 ATO*; from Diocese of Atlanta; N Ga Coll 1948-1949; Georgetown U 1949-1950; U of Ga 1950; theol stu U of S 1955-; U S Army 1953-1955; 5 Habersham Wy NW Atlanta Ga

922-DORITY Richard Franklin (Charleston S C); from Diocese of S C; Coll of Charleston ATO; Coker Coll BA 1955; theol stu U of S 1955-; 35A Carolina St Charleston S C

923-SHEPPARD Hardy Augustus Jr (Atlanta Ga); from Diocese of Atlanta; La State U BS 1950; Tulane U (grad sch) 1950-1951; theol stu U of S 1955-; World War II U S Army sgt; 3065 Meadowood Dr Baton Rouge La

924-MARTIN Franklin (Charleston S C); from Diocese of S C; The Citadel BA 1942; Harvard U MA 1947; theol stu U of S 1955-; World War II capt U S Army; c/o Grace Ch Charleston S C

925-REED James Farr (Pinckneyville Miss); from Diocese of La; La State U BS 1953 SN; theol stu U of S 1955-; Pinckneyville Miss

926-HAYNES John Marshall (Jacksonville Fla); *C 5549 DTD*; from Diocese of Fla; U of Fla BA 1949 LLB 1950; atty Jacksonville; theol stu U of S 1955-; World War II U S Navy & 1950-1954 lt (jg); 4715 Iroquois Ave Jacksonville Fla

927-SMITH Wofford Kreth (Oxford Miss); from Diocese of Miss; Ala Polytechnic Inst BS 1950; U of Ala MA 1952 Lambda Chi Alpha; theol stu U of S 1955-; radioman 2/c U S Coast Guard 1944-1947; asst in speech U of S 1956-; Oxford Miss

928-ROGERS Dale Coy (Sapulpa Okla); from Diocese of Okla; U of Mo; U of London (extension stu in theol); deacon 1956 priest 1957; vicar St John's Ch Vinita & St Martin's Ch Pryor 1956-; 230 S Gunter Vinita Okla

929-GEORGE James Hardin Jr (Aiken S C); from Diocese of Upper S C; George Peabody Coll 1954-1955 & summer 1956; theol stu U of S 1955-; World War II U S Army & warrant officer U S Army 1951-1954; 3320 Colonial Dr Aiken S C

930-HUFF Herman Brudnell (Statesboro Ga); from Diocese of Ga; Ga Teachers Coll BS 1952; U of Fla; theol stu U of S 1955-; onetime radioman 1/c U S Navy; 56 Granade St Statesboro Ga

931-BALL John Coming Jr (Charleston S C); *C 5467 BS 1947 PBK ATO*; former production supervisor Savannah River Project (hydrogen bomb) N Augusta S C; theol stu U of S 1955-; World War II ens U S Navy; 110 Church St Charleston S C

932-GREEN Charles Chesnut (Little Rock Ark); *C 8227 BA 1955*; from Diocese of Ark; U of Ark 1948-1949; Little Rock Jr Coll 1949-1950 1953; Purdue 1950; theol stu U of S 1955-1956; stu Epis Theol Sem of the SW 1956-; 610 Shamrock Dr Little Rock Ark

933-LENHARD Robert Earl (Lakeland Fla); from Diocese of S Fla; U of Pa BS 1938; Gen Theol Sem 1944-1945; theol stu U of S 1955-; 118 W Maxwell Lakeland Fla

934-GRAY Hartsell Harvey Jr (Houston Tex); from Diocese of Dallas; N Tex State Coll BA 1950; 5008 Winnetka Houston 21 Tex

935-LITTLEJOHN James DeWitt (San Angelo Tex); from Diocese of N Tex; Tex Christian U BA 1954; bookkeeper oilfield supplies 1956-; 3319 N Jackson Odessa Tex

936-PARKS Limuel Guy Jr (Batesville Ark); from Diocese of Ark; Ark Coll 1947-1949; U of Ark BS 1951 MA 1956 KS; theol stu U of S 1955-; 1st lt U S Air Force Korean crisis; asst in chemistry U of S 1956-; 274 N 7th Batesville Ark

Entered 1956

1st Semester 1956-1957

937-SOPER Leroy Dilmore (Orlando Fla); from Diocese of S Fla; The Citadel BA 1943; theol stu U of S 1956-; sgt U S Army 1954-1956; Woodland Apts Sewanee Tenn

938-JOHNSON Warren Moody (Jacksonville Fla); from Diocese of Fla; U of Fla BSJ 1955 Kappa Gamma Kappa; theol stu U of S 1956-; World War II & 1951-1952 1st lt U S Air Force; 4832 Park St Jacksonville Fla

939-OLIVER Robert Gordon (Ft Myers Fla); *C 8630 BTP*; from Diocese of Fla; U of Fla BS 1951; theol stu U of S 1956-; onetime lt (jg) U S Navy; Box 1386 Ft Myers Fla

940-MILAM George Walton (Jacksonville Fla); from Diocese of Fla; Rollins Coll BA 1956 SN; theol stu U of S 1956-; 4874 Apache Ave Jacksonville Fla

941-HAUGAN Harald Kenneth (Jacksonville Fla); from Diocese of Fla; U of Fla BA 1956 Theta Sigma Kappa; theol stu U of S 1956-; 345 E Monroe St Jacksonville Fla

942-STURTEVANT Joseph Edward (Greensboro N C); *C 8503*; from Diocese of N C; Bowdoin Coll 1939-1942; theol stu U of S 1956-; World War II 1st lt U S Air Force; Sewanee Tenn

943-KEGLER William Vern (Corpus Christi Tex); from Diocese of W Tex; U of Tex 1945-1947; Sul Ross State Coll 1948-1949; Trinity U BS 1956; theol stu U of S 1956-; U S Marine Corps 1950-1954 s/sgt; 517 Delaine Dr Corpus Christi Tex

944-RAGLAND Robert Barclay (Jacksonville Fla); from Diocese of Fla; Va Mil Inst 1937-1939; U of Fla BS 1941 KA; Duke U MD 1945; phys Jacksonville Fla; now theol stu U of S 1956-; 1271 Edgewood Ave Jacksonville 5 Fla

945-HERLONG Bertram Nelson (Lake City Fla); from Diocese of Fla; U of Fla BAE 1956 Sigma Phi Epsilon; theol stu U of S 1956-; 202 W Duval St Lake City Fla

946-BANKS John Ernest Jr (Jacksonville Fla); *C 7891 BA 1956 ATO*; from Diocese of Fla; theol stu U of S 1956-; P O Box 5012 Jacksonville 7 Fla

947-HAY Charles Henry (St Petersburg Fla); from Diocese of S Fla; St Petersburg Jr Coll AA 1954; U of Fla BA 1956 PGD; theol stu U of S 1956-; 627½ 15th St N St Petersburg Fla

948-LIBBY Robert Meredith Gablee (Atlanta Ga); from Diocese of Atlanta; Ga Inst of Technology 1948-1950; Emory U BA 1952 & Emory Divinity Sch 1955-1956 Tau Kappa Epsilon; theol stu U of S 1956-; 1st lt U S Marine Corps 1952-1954; 882 Penn Ave Atlanta Ga

949-ALLAN Frank Kellogg (Atlanta Ga); from Diocese of Atlanta; Emory U BA 1956 PDT; theol stu U of S 1956-; 3061 N Decatur Rd Atlanta Ga

950-ARRINGTON John White III (Greenville S C); *A 4710*; from Diocese of Upper S C; Furman U BA 1949 SAE; theol stu U of S 1956-; World War II pfc U S Army Air Force; Box 65 Greenville S C

951-CANON Cham (Dundee Miss); from Diocese of Tenn; Southwestern at Memphis BS 1947 SAE; Ind U MS 1949; theol stu U of S 1956-; World War II cpl U S Army; Dundee Miss

952-DeLOACH Albertus Lee (Monroe La); from Diocese of La; Northeast La State Coll BA 1956; theol stu U of S 1956-; petty off 2/c U S Navy 1949-1953; 1302 1st St Monroe La

953-PARKER John Clifton Jr (Birmingham Ala); from Diocese of Ala; Memphis State Coll 1950-1952; Birmingham-Southern BA 1956; theol stu U of S 1956-; 1220 8th Ave W Birmingham Ala

954-MORTON Charles Brinkley (Senatobia Miss); from Diocese of Miss;

Northwest Miss Jr Coll 1943-1944; U of Miss 1946-1947 LLB 1949 PDT; theol stu U of S 1956-; World War II & 1951 capt U S Army; Miss House of Rep 1948-1952 Miss Senate 1952-1956; Senatobia Miss

955-POWELL Thomas Alvin (Selma Ala); from Diocese of Ala; U of Ala BA 1954 Sigma Phi Epsilon; theol stu U of S 1956-; specialist 3/c U S Army 1954-1956; 116 Alabama Ave Selma Ala

956-BROWN Carroll Erwin (Maringouin La); from Diocese of La; La State U BS 1951 PDT; U of Va MA 1956; theol stu U of S 1956-; onetime 1st lt U S Army; Maringouin La

957-STAPLETON Archie Cummins Jr (Montrose Ala); from Diocese of Ala; Ala Polytechnic Inst BS 1952 MEd 1956; theol stu U of S 1956-; seaman 2/c U S Navy 1946-1948; Montrose Ala

958-ELLIS Sidney George (Natchez Miss & Kingston Sussex England); from Diocese of Miss; theol stu U of S 1956-; World War II 1939-1945 maj RASC British Army; 500 Orleans St Natchez Miss

959-DIRKS John Armstrong Jr (Morro Bay Calif); from Diocese of Calif; U of Calif BA 1953 Tau Kappa Epsilon; theol stu U of S 1956-; quartermaster 3/c U S Navy 1954-1956; Rancho Morro Loma Box 841 Morro Bay Calif

960-RICKARD Robert Burney (Memphis Tenn); from Diocese of Tenn; Lambuth Coll 1952-1954; Southwestern at Memphis BA 1956; theol stu U of S 1956-; 4051 Faxon Memphis Tenn

961-BERNARD Hal Gordon (Springfield Tenn); from Diocese of Tenn; Mars Hill Jr Coll 1938-1940; Carson-Newman Coll BA 1942 Lambda Chi Alpha; George Peabody Coll MA 1949; theol stu U of S 1956-; 303 N Washington St Tullahoma Tenn

962-CLARK Vance Norman (Altoona Pa); from Diocese of Ga; Dickinson Coll BA 1947; Westminster Theol Sem STB 1950; theol stu U of S 1956-; chaplain (capt) U S Air Force 1952-1956; formerly Methodist minister; 1330 22nd Ave Altoona Pa

963-ALLEN Harry Evans Jr (Nashville Tenn); from Diocese of Tenn; Mars Hill Jr Coll 1949-1950; George Peabody Coll BA 1952 MA 1955; theol stu U of S 1956-; formerly Baptist minister; 3522 Central Ave Nashville Tenn

964-KNISELEY Clifford Clark (Pueblo Colo); from Diocese of Dallas; Pueblo Coll 1950-1951; Baker U BA 1955; Emory U (theol) 1955-1956; theol stu U of S 1956-; 2214 West St Pueblo Colo

965-HUNTER Benjamin Hartz (Rock Island Ill); from Diocese of Quincy; Augustana Coll BA 1955 Beta Omega Epsilon; theol stu U of S 1956-; cpl U S Army 1952-1954; 531 19th St Rock Island Ill

966-HENDERSON William Davis (Wellesley Mass); from Diocese of Mass; Tufts U BS in CE 1914; theol stu U of S 1956-; 37 Elm St Wellesley Hills 82 Mass

967-BUNN George Strother III (Pulaski Va); from Diocese of Southwestern Va; George Peabody Coll 1950-1951; Fla State U BS 1954; Seabury-Western Theol Sem 1954-1956; theol stu U of S 1956-; Box 660 Pulaski Va

968-RAY William Shacklette (Memphis Tenn); from Diocese of Tenn; U of Louisville BA 1940 MA 1946; theol stu U of S 1956-; World War II m/sgt U S Army; 3727 Allendale Memphis Tenn

969-BOSCH Lorraine (Johannesburg So Africa); from Diocese of Natal; Pembroke Coll Cambridge U England BA 1938 (honors) MA 1942; Ripon Hall Oxford U 1955-1956; theol stu U of S 1956-; World War II capt South African Air Force; 17 Empire Rd Parktown Johannesburg So Africa

Entered 1957
2nd Semester 1956-1957

970-JOHNSON George Vernon (Savannah Ga); from Diocese of Ga; St Gregory's Coll BS 1934; U of Louvaine Am Coll 1934-1940 ThB and STL; priest (Roman Catholic) 1940; theol stu U of S 1956-; received into Protestant Epis Ch 1956; 27 E Victory Dr Savannah Ga

Graduates in Theology, 1957

Bachelor of Divinity

BECK Herbert Edward *T 874;* deacon 1957

BENNETT Winfield Scott; *T 889;* deacon 1957

BRIGHT Gaston DeFoix; *T 886;* deacon 1957

FREEMAN James Anderson; *T 894;* deacon 1957

GALBRAITH Charles Milton; *T 883;* deacon 1957

GARRETT Wallace Hight; *T 895;* deacon 1957

GOTCHER Vernon Alfred; *T 873;* deacon 1957

HARRIS Rogers Sanders; *T 882;* deacon 1957

JEWELL Robert Batten; *T 885;* deacon 1957

JONES David George; *T 905;* deacon 1957

LEWIS Giles Floyd Jr; *T 888;* deacon 1957

MANGUM Frank Burnett; *T 878;* deacon 1957

MATTEI Raul Herminio; *T 869;* deacon 1957

MAY Charles Scott; *T 884;* deacon 1957

PERSONS Frank Stanford III; *T 891;* deacon 1957

PETERSON Walter Baker; *T 875;* deacon 1957

PUGH Joel Wilson II; *T 881;* deacon 1957

TAYLOR James Henry Jr; *T 872;* deacon 1957

TONSMEIRE Louis Edward; *T 880;* deacon 1957

WALTER Francis Xavier III; *T 879;* deacon 1957

YOUNG Christopher Breese; *T 890;* deacon 1957

Graduate in Divinity

BUNN George Strother III; *T 967;* deacon 1957

CROWTHER James Pollard Jr; *T 887;* deacon 1957

SCHWENK Alfons Frederick; *T 876;* deacon 1957

WADE Thomas Magruder III; *T 868;* deacon 1957

WRIGHT Robert Hardaway III; *T 867;* deacon 1957

Information in the section on Theology is that known to the Alumni Office in the spring of 1957. It was impossible to record more recent clerical changes.

Summer Schools of Theology

Summer Lectures in the School of Theology first appeared in the University *Calendar, 1888.* The Rt. Rev. Hugh Miller Thompson, Bishop of Mississippi, taught Ecclesiastical History in July, 1888.

"A Summer School of Theology was established at the University in August, 1889," according to the *Calendar, 1890-1891.* The lectures were "largely attended by Clergy from the Southern Dioceses." Lecturers that year were the Rt Rev. Alfred A. Watson of East Carolina, the Rev. John J. Elmendorf of Racine College, and the Rev. J. S. Kennedy of the Seabury Divinity School.

In 1890 the lecturer at the Summer School of Theology was the Rev. W. J. Gold, dean of Western Theological Seminary. No lecturer was announced for 1891. Those announced for 1892 were the Rt. Rev. Charles R. Hale of Springfield and the Rev. Francis J. Murdoch. The Summer School of Theology then disappeared from the *Calendar.* There are no student lists of these schools and persons attending were not matriculants of the University of the South.

In 1904 a Summer School of Theology was opened on August 1 with an attendance "in addition to the students of the Theological Department, of seven clergymen, two candidates for Holy Orders, and four laymen. The attendance was increased by a number of late arrivals, and also by a large number of visiting clergymen from all parts of the country, including Long Island, Texas, Missouri and Minnesota." (Quotation, source unknown, in University *Catalogue 1904-1905,* page 108.) The names of the students are not recorded. The faculty included the Rt. Rev. Thomas F. Gailor of Tennessee, the Rev. Cary B. Wilmer of Atlanta, Georgia, the Rev. A. A. Butler, warden of Seabury Divinity School, and the Rev. A. H. Noll.

In 1905 twenty-seven clergy were present for the Summer School of Theology, representing fifteen states. (*Catalogue, 1905-1906.*)

In 1906 thirty persons attended the Summer School of Theology. Plans were announced for a program leading to the B. D. degree but the school was then discontinued. Those attending the 1904-1906 Summer Schools of Theology are not considered matriculants of the University, though biographical material about them sometimes states that they attended the University of the South. The enrollment for 1906 appears below with their theological or honorary degree number for reference.

AMBLER Rev Francis Willis (Woodlawn Ala); *T 153*
BRATTON Rt Rev Theodore DuBose (Jackson Miss); *T 55*
CADY H (Forrest City Ark)
CLARK Rev William James Loaring (St Louis Mo)
COBBS Rev Richard Hooker (Greensboro Ala)
CORNISH Rev Andrew Ernest (Charleston S C); *T 50*
CRAIGHILL Rev Francis Hopkinson (Gainesville Fla); *T 138*
CULLEN F N (Little Rock Ark)
GREEN Rev William Mercer (Meridian Miss); *T 147*
HANFF Rev Samuel Merrill (Duke N C); *T 201*
HINTON Rev Charles W (Vicksburg Miss)
JOHNSON Rev James Willis Cantey (Birmingham Ala); *T 109*
LLOYD Ven Walter Kenyon (Little Rock Ark)
McALLISTER Edward C (Memphis Tenn)
MIKELL Rev Henry Judah (Charleston S C); *T 136*
NASH Rev Henry Sylvester (Cambridge Mass)
OWENS Rev Robert Bruce (Rocky Mt N C)
PENICK Rev Edwin Anderson (Tuscaloosa Ala)
PITTENGER Rev Isaac McKendree (Raleigh N C)
PURDUE Rev Thomas J (Apalachicola Fla)
POOLE Rev William Henry (Cincinnati O); *T 182*
READE Rev Stephen F (Seguin Tex)
REESE Rev Frederick Focke (Nashville Tenn); *H 173*
ROUNDS E A (DeVall's Bluff Ark)
SPRIGG Rev D Francis (Natchez Miss)
SPROAT J W (Jonesboro Ark)
THOMAS Rev Albert Sidney (Darlington S C); *T 134*
TROTT Rev Thomas L (W Durham N C)
WARE Rev Charles Scott (Nashville Tenn)
WELLS Very Rev Charles L (New Orleans La)

The Graduate School of Theology, 1937-1957

In 1937 the present Graduate School of Theology was opened, with the Rev. Royden Keith Yerkes as director. The Graduate School of Theology was suspended during World War II, when summer sessions of the School of Theology were held. It reopened in 1946. Regular students and auditors are considered matriculants of the University. Full biographies of those also matriculants in Theology will be found in that section.

Entered Summer 1937

1-LOUTTIT Henry Irving (W Palm Beach Fla); *DD 1945*; Hobart Coll BA 1925 DD PBK KS; Va Theol Sem BD 1929 DD; deacon 1928 priest 1929; ministry in Fla; suffragan bishop S Fla 1945-1948 coadjutor 1948-1950 3rd bishop 1951- ; S Fla trustee U of S 1948- regent 1953- ; World War II chaplain (maj) U S Army; see *Who's Who 1956-1957*; Box 597 Winter Park Fla

2-OSSMAN George (Richmond Va); *C 2307 T 305 BA 1916 BD 1917 DD 1952*; priest 1917; rector Monumental Ch 1931- ; 4810 Monumental St Richmond 26 Va

3-BACHE Harold Franklin (Ft Lauderdale Fla); *T 430 BD 1931*; U of Fla BS 1920; priest 1931; rector Grace Ch Gainesville Ga 1951-1954; died there 15 Apr 1954

4-MacCALLUM Robert Nelson (Victoria Tex); *C 2288 T 296 BS & GD 1916*; priest 1916; vicar St James' Ch Alpine & St Paul's Ch Marfa Tex 1953-1954; died El Paso Tex 24 Aug 1956

5-DALEY Francis Darnall (Altoona Pa); *C 3651 T 418 BA 1928 BD 1930*; Mt Vernon Coll; priest 1930; chaplain Seaman's Church Institute 1949- ; 25 South St New York N Y

6-JACKSON Roderick Humes (Orangeburg S C); *STM 1949*; U of Va BA & MA 1921 SN; Va Theol Sem BD 1924; deacon 1924 priest 1925; ministry in SC Japan & Va; rector St John's Ch 1940- ; 222 Wake Forest Rd Portsmouth Va

7-HARRIS George Hazlehurst (Hagood S C); *C 3176 BA 1924 STM 1953*; Va Theol Sem BD 1927; priest 1928; ministry in SC Tenn & NC; in charge St George's Ch 1956- ; Engelhard N C

8-STONEY William Shannon (Morganton N C); *C 2526 T 344 BS 1920 BD 1922*; priest 1923; rector Ch of Ascension Hagood & Holy Trinity Ch Stateburg 1955- ; Hagood S C

9-YERKES Fred Gerker Jr (Starke Fla); *C 4582 T 470 BD 1938*; St John's Coll BA 1932; priest 1936; archdeacon in eastern Fla; 1719 King St Jacksonville 4 Fla

10-SIMKINS Eldred Clarke (New Smyrna Beach Fla); *C 4185 T 428*; DuBose Memorial Training Sch; priest 1931; rector Emmanuel Ch 1948- ;Box 43 Southside Sta Elmira N Y

11-LIGHTBOURN Francis Chesebrough (Sewanee Tenn); *C 5152*; Hobart Coll BA 1930; Gen Theol Sem STB 1934; deacon 1933 priest 1934; ministry in Bermuda Ill Pa Tenn Ky NJ & Me; chaplain St Mary's Sch Sewanee 1937-1939; *Living Church* managing ed 1949-1952 asst ed 1952- ; 2521 N Downer Ave Milwaukee 11 Wis

12-ALEXANDER George Moyer (Green Cove Springs Fla); *C 4771 T 507 BA 1938 BD 1939*; Gen Theol Sem 1955-1956; priest 1939; dean Sch of Theol U of S 1956- ; Sewanee Tenn

13-GRISWOLD Hurlbut Anton (Sewanee Tenn); *C 3884 T 419 BA 1928 BD 1930*; priest 1942; supply priest & theatre owner & producer The Duchess Players; Box 91 Fishkill N Y

14-GREEN William Mercer Jr (Starkville Miss); *A 3472 C 3571 T 478 BA 1936 BD 1938 KS*; priest 1937; now chaplain (maj) U S Air Force; (home) 410 Rebecca St Greenville Miss

15-MERRIMAN Erle Homer (Monteagle Tenn); *DD 1923*; Gen Theol Sem STB 1902; Western Theol Sem STM 1915; deacon 1901 priest 1902; ministry in Mo Ill & Tenn; prof DuBose Memorial Ch Training Sch 1921-1944; asst prof Sch of Theol U of S 1947-1949; ret 1950; Sewanee Tenn

Entered Summer 1938

16-GODFREY Norman Butler (Utica N Y); Nashotah House BD 1932; deacon 1928 priest 1929; ministry in N Y Okinawa & Vt; founder Epis Mssn Okinawa 1950-1954; rector St Peter's Ch 1954- ; 206 Pleasant St Bennington Vt

17-KENNEDY James William (Atlanta Ga); *STM 1947*; Stephen F Austin Coll BA 1934; Western Theol Sem STB 1932 & Seabury-Western Theol Sem DD 1948; deacon 1932 priest 1933; ministry in Conn Tex Va Ky & NY; rector Ch of the Ascension 1955-; see *Who's Who 1956-1957*; 7 W 10th St New York 11 N Y

18-MOSES William Francis (Lakeland Fla); *C 3222 T 361 GD 1924*; priest 1925; suffragan bishop S Fla 1956- ; *DD 1957*; Box 597 Winter Park Fla

19-PENNINGTON Edgar Legare (Miami Fla); *BD 1941 STM 1947 STD* (honorary) *1937*; U of Ga BA 1911 LLB 1914; Cornell U MA 1923; deacon 1921 priest 1922; ministry in Fla NY & Ala; rector St John's Ch Mobile Ala & vicar Grace Ch Oakdale 1946-1951; historiographer U of S 1940-1951; U S Navy World War I ens & World War II chaplain (lt comdr); died Mobile 10 Dec 1951

20-SOPER John Harvey (Cartersville Ga); *C 4512 T 481 BA 1933 BD 1936*; U of S C 1929-1931; priest 1937; rector St George's Ch 1953- ; 1600 E 58th St Kansas City Mo

21-SPEARS Henry Esten (Elizabeth N J); *C 1197 T 129 BA 1895*; priest 1900; supply chaplain St Luke's Hosp New York N Y 10 yrs; ret 1924; attended General Theol Sem 1898; Baldwin Hotel Paris Ky

22-PRINCE Gilbert Parker (Crockett Calif); Occidental Coll BA 1937 DD 1954; Ch Divinity Sch of the Pacific BD 1940; deacon & priest 1939; ministry in Calif & Okla; rector St James' Ch 1952- ; 1325 Monterey Rd S Pasadena Calif

23-COBB Joseph Manley (Webster Groves Mo); U of Va MA 1920; Va Theol Sem BD 1923 STM 1948; Gen Theol Sem 1924; Union Theol Sem; deacon 1923 priest 1924; ministry in NY Va DC & Mo; rector St James' Ch 1950- ; 3235 Forest Hill Ave NW Roanoke Va

Entered Summer 1939

24-CARROLL Albert Peter (Clearwater Fla); *T 539*; Marist Coll BA 1916 STM 1917; Harvard U; U of Fla; Roman Catholic priest 1917; received from Roman Church 1940; rector Christ Ch 1952- ; Box 133 Adrian Mich

25-FENWICK Lawrence Mason (Augusta Ga); *T 471 BD 1933*; U of Va BS 1929; priest 1934; chaplain U S Air Force 1947- ; 3750 Tech Trng Wing Sheppard Air Force Base Tex

26-HARGRAVE William Loftin (Cocoa Fla); *STM 1952*; Atlanta Law Sch LLB 1924; Emory U 1929; DuBose Memorial Ch Training Sch; Va Theol Sem BD 1932; deacon 1931 priest 1932; ministry in Fla & SC; acting pres Porter Mil Acad 1948-1952; exec sec actuary & canon to ordinary of S Fla 1953- ; Box 597 Winter Park Fla

27-HOBART Duncan Monroe (Atlanta Ga); *C 4224 BA 1933 KA*; Gen Theol Sem; deacon 1936 priest 1937; ministry in Ga SC & Miss; rector St Paul's Ch 1943- ; Atlanta trustee U of S 1941; 1116 23rd Ave Meridian Miss

28-HOLT Albert Hyde (Philadelphia Pa); Ursinus Coll; Wesleyan Coll BA 1914; Ch Divinity Sch of the Pacific 1918; deacon 1918 priest 1919; ministry in Pa; industrial work Philadelphia 1924-1930; rector Christ Ch Pottstown Pa 1930-1940; died 13 Sept 1948

29-McGEHEE Henry James (Tullahoma Tenn); *T 487*; U of Miss 1909-1911; Southwestern at Memphis 1915-1917; Presbyterian Sem of Ky BD 1919; former Presbyterian minister; priest 1934; rector St George's Ch 1954- ; 303 W Arizona Ave Holbrook Ariz

30-STARR Homer Pilgrim (Georgetown S C); *C 4387 BA 1934 ATO*; Va Theol Sem BD 1938; Grad Sch of Applied Religion Cincinnati 1939; Duke U; Union Theol Sem; deacon 1938 priest 1941; ministry in SC Tenn NC NY & Md; onetime curate St Michael's & All Angels' Ch Baltimore; now non-parochial; Fairview Beach Pasadena Md

31-WIDNEY Charles Leonidas (Sewanee Tenn); *C 2633 T 345 BA 1920 BD 1922*; priest 1923; asst rector Trin-

ity Ch 1952-1957; 732 Maynard Terr SE Atlanta 16 Ga

32-KILBOURN Robert Chester (Winter Park Fla); *T 522 GD 1941*; U of Fla 1929-1930; U of Mich 1930-1932; priest 1941; vicar Trinity Ch Marshall St Paul's Ch Brunswick & St Paul's Ch Carrollton 1954- ; 610 Arrow St Marshall Mo

33-NOLAND Iveson Batchelor Jr (Baton Rouge La & Sewanee Tenn); *T 516 BD 1940 DD 1953*; La State U BA 1937; priest 1940; suffragan bishop of La 1952- ; 1620 Murray St Alexandria La

34-TISDALE Charles Harry (New Orleans La); *T 525 BD 1940*; La State U BA 1938; priest 1941; rector Holy Trinity Ch 1945- ; 639 E Ponce de Leon Ave Decatur Ga

Entered Summer 1940

35-BRETTMANN James William (Atlanta Ga); *C 4115 T 456 BS 1931 BD 1935*; priest 1935; graduate stu Cambridge U 1957-; Cambridge England

36-CRUMLEY Davis Shiffer (Little Rock Ark); deacon & priest 1941; ministry in Ark & La; rector Mt Olivet Ch 1946- ; 235 Oliver St New Orleans 14 La

37-FERGUSON Edward Benjamin (Clinton N C); U of N C BA 1937; Gen Theol Sem 1937-1938; Duke U Divinity Sch 1938-1940; deacon 1940 priest 1941; ministry in NC Tenn NY Tex & Calif; dir Dept Christian Social Relations Dio Calif 1955- ; World War II chaplain (capt) U S Army Air Force; 1055 Taylor St San Francisco 8 Calif

38-KROMER John Stotsenburg (Groton Mass); U S Mil Acad BS 1934; Gen Theol Sem 1937; deacon 1937 priest 1938; ministry in NY DC Mass Tex & Conn; rector St Andrew's Ch 1950- ; World War II chaplain U S Army; 20 Catlin St Meriden Conn

39-TINSLEY Benjamin William Harned (Pikeville Ky); Wesleyan Coll BA 1933; Union Theol Sem BD 1936; deacon 1939 priest 1940; ministry in Ky W Va & Ind; rector St John's Ch 1952- ; 434 Littleton St W Lafayette Ind

40-PACKARD Edwin Kane (Cambridge Mass); *T 524 BD 1941*; Harvard U BA 1938; priest 1942; rector St David's on the Hill; 143 Poplar Dr Cranston R I

41-SCHUESSLER Carl Ives (Columbus Ga); *C 4703 T 538 BA 1939*; not ordained; World War II killed in action aboard the USS Vincennes in the Solomon Is South Pacific 7 Aug 1942

Entered Summer 1941

42-BUTT Edmund Dargan (Winchester Tenn); *T 385 GD 1926 BD 1948*; DuBose Memorial Ch Training Sch; Seabury-Western Theol Sem STM 1948; priest 1927; Southern Rural Ch Inst; asst prof Seabury-Western Theol Sem 1946- ; 618 Library Place Evanston Ill

43-CARRUTHERS Thomas Neely (Nashville Tenn); *C 2889 T 389 BA 1921 BD 1929 DD 1940*; Princeton U MA 1924; priest 1926; 10th bishop S C 1944- ; chancellor U of S 1956- ; 138 Wentworth St Charleston S C

44-CHESTER George Motheral (Sewickley Pa); Princeton U BA 1935; deacon 1941 priest 1942; ministry in Pa & Ohio; rector St Mark's Ch 1946- ; 1712 Potomac Dr Toledo 7 Ohio

45-EASTBURN Fordyce Elmer (Little Rock Ark); Tabor Coll BA 1927; deacon 1934 priest 1935; ministry in Iowa Tex Ark & Calif; rector Epiphany Ch 1947- ; 1308 Rosewood Ave San Carlos Calif

46-FAY Holmes Amsden (Atlanta Ga); *T 550 BD 1942*; Emory U BPh 1940; priest 1942 deposed 1952; owner antique shop Orange City Fla; died there 22 Feb 1954

47-GILLIAM James Daniel (Washington D C); *T 553*; Davidson Coll BS 1940; rector St Mary Anne's Ch North East & in charge St James' Chapel Port Deposit 1956- ; North East Md

48-HAMILTON Edison Keith (Lake City Fla); *T 563*; Albion Coll 1924-1925; not ordained; retired; Rt 4 Live Oak Fla

49-JARDINE Joseph Boyes (Douglas Ga); *T 542 BD 1942*; Ga Teachers Coll BA 1938; S Ga Coll; Rollins Coll; George Washington U; priest 1943; rector Christ Ch 1956- ; Box 256 Douglas Wyo

50-MARSHALL John Sedberry (Albion Mich); *T 582*; Pomona Coll BA 1921 PBK; Boston U PhD 1926; Harvard U 1924-1925; U of Basel Switzerland 1923-1924; U of Calif summer 1928; U of Prague summers 1935 & 1936; prof philosophy U of S 1946- & prof Grad Sch of Theology U of S 1951 1953 1954 & 1957; Sewanee Tenn

51-MERKEL George Christian (Stuttgart Ark); Chicago Business Coll; Northwestern U; grad SW Chamber of Commerce Sch Dallas; U of Wis 1940-1943; deacon 1936 priest 1938; ministry in Ark & Ala; rector Trinity Ch St Mary's Ch & St Anna's Indian Mssn Atmore & vicar St Paul's Ch Monroeville & St Mary's Ch Evergreen; Box 307 Atmore Ala

52-THRASHER Thomas Robinson (Columbia Tenn); *T 461 BD 1934*; U of Tenn BA 1931; priest 1934; rector Ch of the Ascension 1947- ; 315 Clanton Ave Montgomery 6 Ala

53-VAIL Sidney Lee (New Orleans La); *A 2225 T 261*; priest 1912; rector Ch of the Annunciation New Orleans La 1919-1951; died New Orleans 27 Dec 1951

NOTE: The Graduate School of Theology was suspended during World War II though summer sessions of the regular School of Theology were held.

Entered Summer 1946

54-LIVELY Arthur Joy (Bartow Fla); Butler U BA 1941 & BSL; deacon 1946 priest 1947; formerly minister Disciples of Christ; ministry in Fla; in charge St Chad's Ch 1955- ; 1724 W Powhatan Ave Tampa Fla

55-MAURER John Dean (Tallulah La); *BD 1949*; DuBose Memorial Ch Training Sch 1934; deacon 1934 priest 1936; ministry in Tex Ark La & Kans; rector Ch of Our Merciful Saviour Kaufman & vicar St Timothy's Ch Seagoville 1954- ; Box 25 Kaufman Tex

56-FRAZELL Mason Amadon (Lake Worth Fla); deacon 1925 priest 1928; ministry in Neb & Fla; rector St Andrew's Ch 1937-1954 then ret; 100 N Palm Way Lake Worth Fla

57-JARDINE Clyde Lawton (Helena Ark); U of Ga BA 1934; Va Theol Sem BD 1937; deacon 1937 priest 1938; ministry in Ga Ala Ark & Iowa; rector St John's Ch & vicar Ch of St Mary Virgin Keokuk & vicar St Andrew's Ch Mooar 1952- ; 425 Concert St Keokuk Iowa

58-GAGE Nelson Miles (Salisbury Md); Kenyon Coll BA 1937; Bexley Hall BD 1940; deacon 1940 priest 1941; ministry in Ala Fla & Md; rector St Peter's Ch Salisbury Md 1943- ; now Church of the Good Samaritan; Gunnison Colo

59-BURGREEN Alsace Lorraine (Eustis Fla); Southern Methodist U BA 1923; Yale U BD 1928; grad work Yale U U of Fla & NYU; deacon & priest 1942; ministry in Fla & Ga; vicar Ch of St Martin-in-the-Field 1952- ; 4641 Lanier Dr NE N Atlanta 19 Ga

60-DENTON Jacob Raymond (Wharton Tex); deacon 1945 priest 1946; ministry in Tex Va & Ark; rector St Stephen's Ch Blytheville & Calvary Ch Osceola 1956- ; Blytheville Ark

61-WILSON Leslie Edgar (Holdenville Okla); *BD 1949*; Utterback's Business Coll; St Louis Coll of Mus 1939; E Ill State Teachers Coll; SE Okla State Coll BA 1951; deacon 1932 priest 1933; ministry in Okla & La; rector Trinity Ch Natchitoches & St Paul's Ch Winnfield 1952- ; 521 2nd Ave Natchitoches La

62-CHRISTY Alfred Stewart (New Orleans La); Carroll Coll BA 1936; Nashotah House BD 1939; Tulane U; Oxford U 1949; deacon 1938 priest 1939; ministry in N Y & La; rector Calvary Ch 1956- ; Bunkie La

63-BAILEY Scott Field (Nacegdoches Tex); *STM 1953*; Rice Inst BA 1938; Va Theol Sem BD 1942; deacon & priest 1942; ministry in Tex & La; rector All Saints' Chapel Austin & director Episcopal student activities U of Tex 1951- ; World War II chaplain U S Navy; 209 W 27th St Austin Tex

64-CLARKE Kenneth Edward (Middletown Del); *C 6261 T 628 BA 1947 GD 1946 BD 1947*; priest 1947; rector St Thomas' Ch 1952- ; 101 Miami Ave Terrace Park Ohio

65-CLARKSON Allen Boykin (Augusta Ga); *T 509 BD 1939*; U of S C BA 1936; priest 1940; rector Ch of the Good Shepherd 1942- ; 2347 Walton Way Augusta Ga

66-COUGHLIN David Joseph (Sewanee Tenn); *C 5278 T 575 BA 1941 BD 1948*; U S Naval Acad 1939; priest 1948; rector Ch of the Ascension 1955-; 1030 Johnson St Lafayette La

67-DIFFENBAUGH Anthony Good

(Sewanee Tenn); *C 5049 T 648 BA 1942 BD 1950*; priest 1949; rector Emmanuel Ch 1957-; Olathe Kan

68-FEICK Donald Harger (Pittsburgh Pa); *T 649*; Grove City Coll BSC 1942; not ordained; salesman; 828 Taylor Ave Avalon Pittsburgh 2 Pa

69-FOX George Andrews (Chattanooga Tenn); *T 519*; Centenary Coll BA 1934; Vanderbilt U BD 1936 MA 1937; priest 1939; vicar Christ Ch & Ch of St Mary the Virgin 1941- ; 755 Oak St Chattanooga Tenn

70-GUERRY Moultrie (Norfolk Va); *C 2990 BA 1921 PBK SAE*; Va Theol Sem BD 1925 DD 1944; deacon 1925 priest 1926; ministry in SC Tenn & Va; chaplain & prof Bible U of S 1929-1938; rector St Paul's Ch 1938- ; alumni trustee U of S 1955- ; 901 Greenway Ct Norfolk 7 Va

71-HALL Oliver Morgan (Fitzgerald Ga); *C 4852 T 543 BA 1939 BD 1946*; not ordained; Iselin-Jefferson Co (textiles); 7123 Waterman Ave St Louis Mo

72-JACOBS William Lockhart (Newport Ark); *C 4851 T 573 BA 1941*; Va Theol Sem BD 1943; priest 1944; rector Christ Ch 1951- ; 611 E Jackson St Springfield Ill

73-MARTIN John Sargent (Mt Airy N C); *T 646*; U of N C BS 1941; priest 1952; rector St John's Ch 1953- ; 1135 E 7th St Hermiston Ore

74-SAVOY James Edward (Plymouth Ind); *C 4829 T 521 BA 1938 BD 1940*; U of Chattanooga; Jefferson Coll Texas DD 1951; priest 1940; rector Ch of the Advent 1955- ; 118 Acklen Park Dr Nashville 5 Tenn

75-USHER Guy Samuel (Memphis Tenn); *T 518*; Piedmont Coll BA 1934; Vanderbilt U BD 1936 MA 1937; priest 1939; rector Ch of St Thomas the Apostle 1955- ; 4209 Shenandoah St Dallas 5 Tex

Entered Summer 1947

76-CONNER Earl Laural (Winslow Ind); *T 667*; Central Normal Coll BS 1942; Seabury-Western Theol Sem BD 1948; priest 1949; rector St George's Ch & canon bursar Christ Ch Cathd 1954- ; 230 W Morris St Indianapolis Ind

77-CRAGON Miller Murray Jr (New Orleans La); *T 623 BD 1947*; Tulane U BA 1944; St Augustine's Coll Canterbury England 1953-1954; priest 1950; dir rel ed Ch of St Michael & All Angels 1954- ; 4300 Colgate St Dallas 25 Tex

78-CROFT Nathaniel Chafee (Augusta Ga); *T 501 BD 1938*; U of S C BA 1933; priest 1939; rector Ch of the Atonement 1955- ; 2511 Walton Way Augusta Ga

79-FAIRBROTHER Horace Walton Jr (Houston Tex); *T 662 BD 1949*; Rice Inst BS in Chemical Engr 1936; Mass Inst of Technology MS in Chemical Engr 1939; priest 1950; rector St Matthew's Ch 1951- ; 6508 Rosemont Ave Baltimore 6 Md

80-GUERRY Edward Brailsford (Charleston S C); *C 2988 T 369 BA 1923 STM 1952*; U of Pa LLB 1926; Va Theol Sem BD 1932; priest 1933; rector St James' Ch James Is & St John's Ch Johns Is 1946- ; 421 Maybank Highway Charleston 44 S C

81-HARDMAN Alfred (Atlanta Ga); *T 622*; Carnegie Inst of Technology; priest 1946; dean Cathd of St Philip 1951- ; 130 E Wesley Rd NE Atlanta Ga

82-HARDMAN Samuel Robinson (Atlanta Ga); *C 5557 T 664 BS 1948 BD 1949*; U S Navy World War II ens & chaplain (lt) 1951 ; priest 1950; USS Yosemite (AD-19) FPO New York N Y

83-HARRISON John Townsend (Tallahassee Fla); *T 671 BD 1949*; U of Fla BS 1942; priest 1950; rector Trinity Ch 1955- ; Box 109 Demopolis Ala

84-HENDERSON Willis Craig (Birmingham Ala); Dinkin's Training Sch Selma Ala; deacon 1950 priest 1951; ministry in Ala & Va; admins asst to bishop SW Va 1956- ; 2324 Yellow Mt Rd Roanoke 14 Va

85-HOBART Roderick James (Cheraw S C); *T 657 GD 1949*; Westchester State Teachers Coll BS 1939; priest 1950; exec sec Dio S C 1953- ; 630 Wappo Hall Rd Charleston S C

86-HOLT William Therrel Jr (S Pittsburg Tenn); *A 3895 T 653 STM 1953*; Hendrix Coll; U of Ark BA 1937; Ch Divinity Sch of the Pacific BD 1940; U of Nev MA 1946; priest 1941; chaplain Epis stu U of Tenn 1951- ; & dir Tenn Sch of Religion 1954- ; Tyson House 1718 Melrose Pl Knoxville Tenn

87-HOSEA Addison (Clinton N C); *T 670 BD 1949*; U of N C 1930-1931; Atlantic Christian Coll BA 1938; Duke U 1952- ; priest 1949; rector St John's Ch & prof New Testament Language & Literature Ky Theol Sem 1954- ; 176 Elm St Versailles Ky

88-LUMPKIN William Wallace (Pittsburgh Pa); *T 462 BD 1934*; U of Wis BA 1931; priest 1935; rector Ch of Our Saviour 1951- ; Rock Hill S C

89-MYRICK Conrad William (Birmingham Ala); *STM 1951*; Birmingham-Southern Coll BA 1936; Emory U BD 1940; deacon 1944 priest 1945; ministry in Ala & Philippine Islands; prof & sec faculty St Andrew's Theol Sem 1951-; Box 3167 Manila Philippine Islands

90-REID Roddey Jr (Anderson S C); *T 566 BD 1944*; The Citadel 1935-1937; Duke U BA 1939; priest 1945; rector Emmanuel Ch 1951- ; 6 Meadow Dr Bristol Va

91-SCHWARTZ Paul Leonard Cricks (Meadville Pa); Oberlin Coll BA 1932; Bexley Hall BD 1935; deacon 1936 priest 1937; ministry in Pa; rector Christ Ch 1943- ; 868 Diamond Pk Meadville Pa

92-SMALL Thomas Lemuel (Oil City Pa); George Washington U; St Stephen's Coll BA 1916; Gen Theol Sem 1919 STD 1951; deacon 1919 priest 1920; ministry in DC Mo & Pa; rector Christ Ch 1932- ; 319 Cowell Ave Oil City Pa

93-SPEAKS John Thomas (Dadeville Ala); *T 651 BD 1949*; Emory U BA 1946; priest 1949; rector Ch Holy Comforter 1951- ; 156 S 9th St Gadsden Ala

94-STIRLING James (Nashville Tenn); Hobart Coll BA 1934; Va Theol Sem BD 1937; deacon 1937 priest 1938; ministry in Tenn Fla & Ala; rector Holy Trinity Ch 1951- ; chaplain U S Navy 1945-1946; 211 Trinity Pl West Palm Beach Fla

95-TUCKER Louis (Mobile Ala); *A 1065 C 1079 T 113 BA & MA 1892 DD 1923*; Gen Theol Sem 1895; priest 1896; in charge mssns Richmond Va 1938-1940 ret 1940; died Mobile 1 May 1952

Entered Summer 1948

96-BATEMAN Robert Eugene (Corbin Ky); Miami U 1927-1928; deacon 1948 deposed 1949; now Ch fund raiser; 378 College Ave Oakmont Pa

97-CARTER John Paul (Kannapolis N C); Coll of William & Mary BA 1944; Va Theol Sem BD 1947; deacon 1947 priest 1948; ministry in NC & Tex; Epis student chaplain & Canterbury Bible prof U of Tex 1952- ; 209 W 27th St Austin Tex

98-CHAPMAN Eugene Marsden (Decatur Ala); Harvard U BA 1930; Epis Theol Sem BD 1933; deacon 1933 priest 1934; ministry in Ala & Pa; rector Trinity Ch 1952- ; Box 171 Beaver Pa

99-CRUMBLY John Quantock (Charleston S C); *BD 1952*; Coll of Charleston 1937-1939; Emory U (theol) 1946-1947; deacon 1948 priest 1949; YMCA sec 1936-1946; ministry in SC & Fla; rector St Michael's Ch 1953- ; 2501 N Westmoreland Dr Orlando Fla

100-HARTWELL Arthur Edward (Hillsboro Tex); Mass Inst of Technology BS 1909; deacon & priest 1946; ministry in Tex; rector Calvary Ch 1956- ; World War I lt U S Army; Box 91 Bastrop Tex

101-HAYS William Francis (Little Rock Ark); U of Ark BA 1931 MS 1944; deacon & priest 1950; ministry in Ark; rector St Paul's Ch 1957-; Newport Ark

102-KENDALL Ralph Jones (Eutaw Ala); *C 3268 T 392 BA 1924 BD 1927*; priest 1928; rector St Stephen's Ch Eutaw & St Mark's Ch Boligee & in charge St John's Ch Forkland 1928- ; Box 86 Eutaw Ala

103-ROBERTS James Waddell (Tracy City Tenn); *T 581 BD 1950*; E Miss Jr Coll; Millsaps Coll BA 1941; Methodist minister; chaplain (maj) U S Air Force; killed trying to rescue men from burning plane Seoul Korea Aug 1954

104-WINSLOW John Everett (Van Buren Ark); *T 690*; priest 1950; rector All Saints' Ch 1954- ; Box 1927 San Benito Tex

Entered Summer 1949

105-ACOSTA William Capers (Corsicana Tex); U of Ky BS (commerce) 1936; Bexley Hall certificate in theol 1940; deacon & priest 1940; ministry in Ohio Ky Tex & La; rector Ch of Annunciation 1952- ; 4505 S Claiborne Ave New Orleans La

106-BAIRD Robert Charlton Jr (Sanford N C); *STM 1953*; Davidson Coll BA 1943; Va Theol Sem BD 1946; deacon & priest 1946; ministry in NC &

SC; rector St Paul's Ch 1949- ; Box 244 Bennettsville S C

107-CLARK Hugh Savage (Pittsburgh Pa); Norwich U; Harvard U; Wesleyan Coll BS 1927; Berkeley Divinity Sch STB 1927 STD 1954; deacon 1926 priest 1927; ministry in England NH & Pa; rector Ch of the Redeemer 1936- & Epis chaplain Carnegie Institute of Tech 1946- ; World War II chaplain U S Army Air Force; 5700 Forbes St Pittsburgh Pa

108-HARDMAN Richard Joseph (Pittsburgh Pa); U of Pittsburgh BA 1947; Seabury-Western Theol Sem; deacon 1949 priest 1950; ministry in Pa; rector St Stephen's Ch 1950- ; 3024 Riverview Ave McKeesport Pa

109-McKEE Hugh Crockett Jr (Bowling Green Ky); *T 640 GD 1948*; priest 1948; rector St Martin's Ch 1951- ; 2216 Metairie Rd New Orleans 20 La

110-PRICE William Penn (Spray N C); Guilford Coll BA 1936; Va Theol Sem BD 1939; deacon 1939 priest 1940; ministry in NC; rector St Mary's Ch 1953- ; World War II chaplain (1st lt) U S Army; 312 E Farriss Ave High Point N C

111-ROWLEY Gregory Arthur Edwin (Chadron Neb); U of Cincinnati; deacon 1943 priest 1944; ministry in Ill Neb W Va & Pa; asst Trinity Ch Warren & vicar Ch of St Francis of Assisi Youngsville & St Luke's Chapel Kinzua 1955- ; World War II sgt U S Army Air Force; Box 692 Youngsville Pa

112-TURNER Russell Wood (Pittsburgh Pa); *A 4035 C 4808 BS 1939 PBK PDT*; Gen Theol Sem; deacon 1951 priest 1953; ministry in Pa; in charge St John's Ch 1954- ; instr Sewanee Mil Acad 1940; 967 McKean Ave Donora Pa

Entered Summer 1950

113-BARDIN Keith Morris (Austin Tex); *C 5318 BA 1942*; Union Theol Sem BD 1949; deacon 1948 priest 1949; ministry in Tex; rector St Paul's Ch 1953- ; World War II capt U S Army; 1401 Park Ave Orange Tex

114-BAXTER Edward Laurence (Versailles Ky); *C 4786 T 541 BD 1942*; Centre Coll BA 1939; priest 1943; asst rector St Mark's Ch 1952- ; 120 Crescent Ave Louisville Ky

115-DeTAMBLE Forbes Ross (Perry Fla); U of Fla BA 1942; Epis Theol Sch 1948; deacon & priest 1948; ministry in Fla SC & Mich; asst rector All Saints' Ch 1956- ; World War II capt U S Army Air Force; 3837 W Seven Mile Rd Detroit 21 Mich

116-McCLURKEN David Williams (San Marcos Tex); Washington U BA 1944; Va Theol Sem BD 1947; deacon 1946 priest 1947; ministry in Tex; rector St Alban's Ch 1952- ; Box 1306 Harlingen Tex

117-FOWLER Francis Wiley (Galena Park Tex); Davidson Coll BS 1943; Duke U BD 1946; deacon & priest 1951; ministry in Tex; rector All Saints' Ch 1953- ; 3308 Barrett Pl Wichita Falls Tex

118-GRAHAM Lee Jr (Port St Joe Fla); U of Fla BA 1942; Va Theol Sem BD 1948; deacon & priest 1948; ministry in Fla & Ala; rector St Luke's Ch 1951- ; World War II maj U S Army; 50 Oak St Mountain Brook (Birmingham) Ala

119-McGREW Milton Burton (Memphis Tenn); not ordained; organist Ch of the Good Shepherd; 3211 Drexel Dr Dallas Tex

120-INSKO William Robert (Lexington Ky); *BD 1952*; U of Ky BA 1947 MA 1949 ATO; Coll of the Bible Lexington Ky MRE 1950; deacon & priest 1950; ministry in Ky La & NC; chaplain to Epis stu U of N C 1954- ; World War II U S Army; 501 E Rosemary St Chapel Hill N C

121-LIGHT James Stanley (Milton Mass); Gallaudet Coll PhB 1916 LHD 1954; Epis Theol Sem 1925; deacon 1925 priest 1926; in charge St Andrew's Silent Mssn Boston & mssy for deaf dioceses of Mass Western Mass Conn R I & Me 1925- ; 17 Spafford Rd Milton 86 Mass

122-WYLLIE William Jr (Cecilton Md); U of Va BA 1928; Va Theol Sem BD 1931; deacon 1931 priest 1932; ministry in Va Del & Md; rector Shrewsbury Par 1951- ; Kennedyville Md

123-FORTUNE James Robertson (Durham N C); N C State Coll BS 1935; deacon 1944 priest 1945; ministry in NC; N C diocesan mssy to deaf 1943- in charge Ephphatha Mssn Durham & St Athanasius Ch Burlington; 2305 Wilson St Durham N C

124-KNIGHT Samuel Robinson (Spring Lake N J); U of Fla BA 1946; U of Va 1948-1954; Gen Theol Sem 1954- ; 204 Jersey Spring Lake N J

125-ECKEL Edward Henry (Tulsa Okla); Wadham Coll Oxford U BA 1913; Gen Theol Sem STB 1915 STD 1947; deacon & priest 1914; ministry in Mo Minn & Okla; rector Trinity Ch 1930- ; Okla trustee U of S 1939-1941; 12 E 24th St Tulsa Okla

126-HARRISON Edward Hendree (Atlantic Beach Fla); *C 4427 BA 1935 SAE*; Seabury-Western Theol Sem BD 1940; deacon 1940 priest 1941; ministry in Ga Fla & Ohio; dir Christian Ed Dio of Ohio 1954- ; Fla trustee U of S 1949-1954; World War II capt U S Army; 2241 Prospect Ave Cleveland 15 Ohio

127-HAYNSWORTH George Edward (Ridgeland S C); *T 654 BD 1949*; The Citadel BA 1946; priest 1950; rector St Thomas' Ch 1954- ; Rt 6 Isle of Hope Ga

128-JOFFRION Alban Emile (Sewanee Tenn & Laurel Miss); *T 706 BD 1951*; Tulane U BA 1948; priest 1951; in charge St Peter's Ch 1954- ; 906 Lincoln Ave Oxford Miss

Entered Summer 1951

129-CANTERBURY Claude Edward (Lubbock Tex); DuBose Memorial Ch Training Sch 1936; deacon & priest 1936; ministry in Tenn & Tex; archdeacon N Tex 1956- ; Rt 3 Box 168-B Amarillo Tex

130-SMITH William David (Georgetown Ky); Marshall Coll; U of Cincinnati; Xavier Coll; deacon 1949 priest 1950; ministry in Ky; in charge Holy Trinity Ch 1950- ; 237 W Main St Georgetown Ky

131-CHEQUER John Daniel (Mt Vernon N Y); Columbia U; deacon 1952 priest 1953; ministry in NY; vicar Grace Ch 1952- ; 84 Seward Ave Port Jervis N Y

132-KEY William Binney (Cincinnati Ohio); Southwestern Baptist Coll 1933-1935; William Jewell Coll BA 1937; Colgate-Rochester Divinity Sch BD 1941; deacon & priest 1951; ministry in Ohio & Minn; exec dir dept Christian Ed Dio Minn 1953- ; World War II; 309 Clifton Ave Minneapolis 3 Minn

133-ROONEY Edwin James (St Johnsbury Vt); Yale U BA 1941; Gen Theol Sem 1948; deacon 1948 priest 1949; ministry in Mass Vt & N Y; assoc dir leadership trng Dept Christian Ed Dio NY 1956- ; World War II lt (jg) U S Navy; Box 92 Mt Holly Rd Katonah N Y

134-REYNOLDS James Oren (Middletown Del); Amherst Coll BA 1947; Gen Theol Sem STB 1950; deacon 1950 priest 1951; ministry in Del; rector Immanuel Ch 1954- ; World War II ens U S Navy; The Glebe House New Castle Del

135-PARTRICK Theodore Hall (Albemarle N C); U of N C BA 1944; Va Theol Sem BD 1949; deacon & priest 1949; ministry in NC & Haiti; dean Theol Sem of Epis Ch in Haiti 1953- ; World War II American Field Service; Box 802 Port-au-Prince Haiti

136-LOOP Carlos Arbra (Sewanee Tenn); *T 773*; Roanoke Coll BA 1926; Coll of Wm & Mary MA 1941; deacon & priest 1953; ministry in S C & Va; rector Ch of Ascension & chaplain Epis stu Sweet Briar Coll 1956-; Amherst Va

137-SNELL Robert Judson (Midland Tex); U of Ala BS 1925; Birmingham-Southern Coll BA 1932; Bexley Hall; Seabury-Western Theol Sem STB 1935; deacon 1935 priest 1936; ministry in Nev Tex & NC; rector Trinity Ch 1953-; 1201 N Walnut St Lumberton N C

138-HUBON Charles Wilson (Brooklyn N Y); Tufts Coll BA 1919; Epis Theol Sch 1923; deacon 1923 priest 1924; ministry in Conn & NY; rector St Mark's Ch 1952- ; Beach Rd Westhampton Beach N Y

139-CRAIG William Francis (Corpus Christi Tex); Western State Teachers Coll 1926-1928; Culver-Stockton Coll BA 1934; Vanderbilt U BD 1936; U of Tex 1941-1943; minister Christian Ch 14 yrs; deacon 1951 priest 1952; ministry in Tex; non-parochial 1956-; 4629 Selkirk Ave Ft Worth Tex

140-HAWTHORNE Harry David (High Point N C); Lenoir Rhyne Coll BA 1941; Lutheran Theol Sem BD 1943; deacon United Evangelical Synod of N C 1943; pastor Emmanuel Lutheran Ch & stu pastor High Point Coll 1949- ; World War II chaplain at Camp Sutton; 307 Woodrow Ave High Point N C

141-BALL Theodore Porter (Savannah Ga); Coll of Charleston BS 1935; Va Theol Sem BD 1938; deacon 1938

priest 1939; ministry in SC & Ga; rector St Paul's Ch 1948- ; World War II chaplain U S Army; 1802 Abercorn St Savannah Ga

142-LINLEY Herbert Laflin (Rahway N J); Carroll Coll BA 1944; Nashotah House 1944; Gen Theol Sem STB 1950; deacon 1943 priest 1944; ministry in Md & NJ; rector St James' Ch 1952- ; 292 Broadway Long Branch N J

143-DONALDSON Thomas (Centreville Md); Mt Vernon Coll Inst; Gen Theol Sem 1919-1921; deacon 1918 priest 1919; ministry in Ohio & Md; rector St Paul's Par 1939- ; Box 173 Centreville Md

144-DEFOREST John Theophilus Jr (Pulaski Tenn); *C 6594 T 658 GD 1949*; Maryville Coll 1941-1943; Boston U 1946; priest 1949; in charge St Thomas' Ch 1955- ; 4100 Up River Rd Corpus Christi Tex

145-DUNCAN James Loughlin (St Petersburg Fla); *T 510 BD 1939*; Emory U BA 1935 MA 1936; priest 1939; rector St Peter's Ch 1950- ; Box 1555 St Petersburg 4 Fla

146-GUTHRIE Claude Edward (Sewanee Tenn); *T 723 BD 1952*; New Mex State Coll B Mus 1941 M Mus 1947; U of N C; priest 1952; rector Calvary Ch 1956- ; Wadesboro N C

147-REYNOLDS George Lazenby Jr (Sewanee Tenn); *A 4533 C 6428 BA 1950 PBK ATO*; Princeton U 1950-1951; Va Theol Sem BD 1954; deacon & priest 1954; chaplain Sewanee Mil Acad 1954-1955; assoc rector St Paul's Ch 1955- ; yeoman striker U S Navy 1945-1946; Washington Rd & Mayfair Dr Mt Lebanon Pa

148-SATTERLEE Charles Capers (Spartanburg S C); *C 2741 T 349 BA 1921 BD 1923 DD 1955*; priest 1924; rector Ch of the Advent 1944- ; 363 Pine St Spartanburg S C

149-WYATT-BROWN Hunter Jr (Baltimore Md); *C 4640 T 520 BA 1937*; priest 1949; asst All Saints' Ch 1957-; Ft Lauderdale Fla

150-YODER James Willard (Hawthorne N Y); *STM 1956*; Tri-State Coll Angola Ind BA & BA (Ed) 1922; Indiana U MA 1926; Chicago Theol Sem; deacon & priest 1938; ministry in Ind NY & NJ; lecturer psychology Ind U 1931-1934 Purdue U 1945-1948 & N Y U 1950-1955; taught Grad Sch of Theol U of S summer 1951; rector St John's Ch 1954- ; 59 Montclair Ave Montclair N J

Entered Summer 1952

151-WELLS James Edson Jr (Orchard Park N Y); U of Mich BS (archt) 1928; deacon 1952 priest 1953; ministry in N Y; rector St Paul's Ch 1952- ; 44 Ridge Rd Lewiston N Y

152-ROBERTS Walter Douglas (Summerville S C); Princeton U BS 1942; Va Theol Sem BD 1945; deacon 1945 priest 1946; ministry in Ga & S C; rector St Jude's Ch Walterboro & Sheldon Ch McPhersonville 1957-; Walterboro S C

153-BARRETT Harold Elliott (Pinopolis S C); *C 6509 BA 1949 PBK PDT*; Epis Theol Sch BD 1952; deacon & priest 1952; ministry in S C & Tenn; rector Ch of the Good Shepherd 1955-; World War II U S Army; Lookout Mt Tenn

154-GARRISON Maurice Allen Martin (New York N Y); U of Minn Med Sch BS 1946 BA 1947; Gen Theol Sem STB 1952 STM 1954; deacon 1952 priest 1953; tutor Gen Theol Sem 1952-1953; instr St Andrew's Theol Sem 1953- ; Quezon City Philippine Islands

155-OLIVEROS Robert Lovell (Cheraw S C); *T 655 BD 1949*; The Citadel BA 1941; Oxford U 1950-1951; priest 1950; rector Holy Trinity Ch & stu chaplain Clemson Coll 1954- ; Box 686 Clemson S C

156-LEFEBRE Bruce William (Henderson N C); Emory U BA 1946; Va Theol Sem BD 1949; deacon & priest 1949; ministry in N C & Ga; rector St John's Ch 1955-1957; died Cincinnati O 11 Feb 1957

157-CRUM George Milton Jr (Allendale S C); *T 692 BD 1951*; U of Neb BS 1945; priest 1952; in charge Ch of the Holy Communion Allendale S C 1951-1956; stu St Augustine's Coll 1956-1957; Canterbury Kent England

158-HAVENS Henry Wilson Jr (Reidsville N C); *C 5236 T 618 BA 1943 BD 1945*; priest 1947; rector Christ Ch 1956- ; Canton Miss

159-MERRIX Albert Ronald (Macon Ga); U of Bishop's Coll Lennoxville Canada; Ch Divinity Sch Pacific 1932; deacon 1931 priest 1932; ministry in Calif & Ga; assoc rector St John's Ch Savannah 1956; now 1226 E Broad St Richmond Va

160-HERMAN John William (Cuero Tex); Kenyon Coll BA 1937; Gen Theol Sem STB 1950; deacon & priest 1950; ministry in Tex; in charge St John's Ch 1954- ; World War II U S Army; 217 S Santa Clara St New Braunfels Tex

161-HUNT Daniel Robert (Clifton Forge Va); Va Polytechnic Inst; Roanoke Coll BA 1951; deacon 1951 priest 1952; in charge St Andrew's Ch Clifton Forge & Emmanuel Ch Eagle Rock 1951- & Trinity Ch Buchanan 1953-; World War II t/sgt U S Army; 514 McCormick Blvd Clifton Forge Va

162-BUCKNER James Clinton (Sewanee Tenn & Helena Ark); *T 762*; Mercer U BA 1939; priest 1953; in charge St Mark's Ch Crossett & Ch of the Transfiguration Monticello 1953- ; Box 95 Crossett Ark

163-JUHAN Alexander DuBose (Havana Cuba); *A 3961 C 4696 BA 1940 PDT*; Va Theol Sem BD 1943; deacon & priest 1943; ministry in Va Cuba & Fla; rector Christ Ch 1953- ; World War II chaplain U S Army; Fla trustee U of S 1955-1956; Box 421 Ponte Vedra Fla

164-SHANNON William Richard (Clarksburg W Va); U of Mich BS 1941; Berkeley Divinity Sch STB 1943; deacon 1943 priest 1944; ministry in NY W Va & Colo; asst Grace Ch 1956-; 1505 Hermosa Pl Broadmoor Colorado Springs Colo

Entered Summer 1953

165-PAULEY Walter Harold (New Orleans La); *T 807*; Indiana Christian U BA & ThM 1943 ThD 1945; priest 1954; rector St Stephen's Ch 1954- ; Box 61 Innis La

166-COOKSON Milton Albert (Cristobal Canal Zone); Trinity Coll BA 1931; Gen Theol Sem 1934; deacon 1934 priest 1935; ministry in Mass Mont Wash DC & Canal Zone; rector St James' Ch 1956- ; chaplain (lt jg) U S Navy 1944-1946; Box 744 Lewiston Mont

167-SMITH Arthur Allen (Commerce Tex); *T 720 BD 1954*; Spartanburg Jr Coll 1940-1943; Furman U 1942; U of Miami BA 1949; priest 1952; asst St Luke's Ch 1956- ; 3134 Cortex Blvd Ft Myers Fla

168-WINTERMEYER Harry (Sewanee Tenn); *T 484*; George Peabody Coll BS 1931 MA 1933; Stanford U 1931-1932; priest 1937; rector Ch of Holy Communion Plaquemine & in charge Ch of Ascension Donaldsonville 1954-; 510 Court St Plaquemine La

169-KRUEGER Calton George (Belvidere Tenn); Mission House Coll BA 1949; Mission House Sem BD 1952; ordained minister Evangelical & Reformed Ch 1952; assoc pastor St John's Evangelical & Reformed Ch 1957- ; Indianapolis Ind

170-CONDRON Dudley Wayne (Huntland Tenn); Bethel Coll BA 1950; Cumberland Presbyterian Theol Sem 1951; ordained minister 1950; 4427 N Boston Pl Tulsa Okla

171-ANDERSON Alister Carroll (New York N Y); U S Naval Acad BS 1945; Union Theol Sem BD 1950; deacon 1950 priest 1951; ministry in N Y Md & N J; now chaplain U S Army; 1701 Elkins Pl Killeen Tex

172-SIVLEY John Harrison (Covington Tenn); *T 707 BD 1951*; U of Chattanooga BA 1948; priest 1952; asst rector Calvary Ch 1955- ; 102 N 2nd St Memphis Tenn

173-JONES John Paul Jr (Washington Ga); Ga Institute of Technology BS 1949; Emory U BD 1951; deacon 1951 priest 1952; ministry in Ga & S C; rector St John's Ch Bainbridge & vicar Holy Trinity Ch Blakeley 1955-; World War II petty off 3/c U S Navy; Box 271 Bainbridge Ga

174-ROBINSON Peter Chase (Sanford N C); U of N C BA 1945; Gen Theol Sem; deacon 1951 priest 1952; ministry in N C; curate Holy Trinity Ch 1954- ; 2415 Wilshire Dr Greensboro N C

175-ACKERMAN Stephen Wilson (Columbus Ga); *T 817*; The Citadel; U S Mil Acad BS 1924; priest 1954; institutional chaplain Atlanta 1956-; 2628 Ridgemore Rd NW Atlanta Ga

176-WERLEIN Philip Prentiss (Baton Rouge La); Tulane U BA 1914; Rhodes Scholar Oxford U BA 1917; Gen Theol Sem 1920; deacon & priest 1920; ministry in N J Calif Tex & La; rector St James' Ch 1935- ; 425 Convention St Baton Rouge La

177-MONCRIEF John McCoy Jr (Or-

angeburg S C); Voorhees Jr Coll 1941-1943; Hobart Coll 1946-1947; Fisk U AB 1949; Gen Theol Sem 1949-1952; deacon 1952 priest 1953; rector St Paul's Ch 1953-1955; died auto accident Orangeburg 23 Feb 1955

Entered Summer 1954

Co-ed 115-GREEN Mary (Charleston S C); Queen's Coll 1944-1945; Coker Coll 1945-1948; Winthrop Coll 1950; The Citadel 1954; dir rel ed Grace Ch; 98 Wentworth St Charleston S C

178-PEDLAR John Arthur (Huntsville Ala); *C 8265 T 859 GD 1956*; Purdue U 1940-1943; deacon 1956; in charge Trinity Ch 1956- ; 1308 Cotton Ave Birmingham Ala

179-BRIDGES Gardner William (St Mary's Pa); Hobart Coll BA 1940; Berkeley Divinity Sch STB 1943; deacon 1943 priest 1944; ministry in N Y & Pa; in charge St Agnes' Ch St Mary's & St Martin's Ch Johnsonburg 1951- ; 207 N St Mary's St St Mary's Pa

180-WADE Thomas Magruder III (St Joseph La); *T 868*; La State U BA 1935 LLB 1937; stu Sch of Theol U of S 1954- ; St Joseph La

181-FRYE John Marshall Jr (Grenada Miss); Emory U 1933-1936; William & Mary Coll BA 1938; Harvard U MA 1940; Philadelphia Divinity Sch ThB 1946; deacon 1946 priest 1948; ministry in Pa Miss & Tex; chaplain St Mark's Sch 1955- ; 10600 Preston Rd Dallas 30 Tex

182-BARRETT William Prentiss (Ft Knox Ky); *C 5059 T 558 BA 1940*; priest 1943; chaplain U S Army 1944 maj; (home) 1507 W Pike's Peak Ave Colorado Springs Colo or 130th Sta Hosp APO 403 New York N Y

183-HELLMANN Bernard James (New Orleans La); *T 842 GD 1956*; U of Tenn BS 1936; deacon 1956; in charge St Philip's Mssn Aurora Gardens 1956- ; 405 River Oaks Dr New Orleans (Algiers) La

184-POSTEL James Looft (Davenport Iowa); *C 7871 T 855*; priest 1956; in charge St Mark's Ch 1955- ; 206 W Maple Maquoketa Iowa

185-FARGHER John Stanley Wakelam (Omaha Neb); Washington U BA 1939; deacon 1950 priest 1951; ministry in Neb & Kans; rector Ch of Epiphany 1955- ; World War II 1st lt U S Army Air Force; 400 E Maple Independence Kans

186-COLLINS David Browning (Sewanee Tenn); *C 5234 T 589 BA 1943 BD 1948*; priest 1949; chaplain & asst prof religion U of S 1953- ; Sewanee Tenn

187-KELLER Christoph Jr (El Dorado Ark); Washington & Lee U BA 1939; stu Gen Theol Sem 1955- ; deacon 1956 priest 1957; in charge St John's Harrison St James' Eureka Springs & St Andrew's Mountain Home 1956-; Harrison Ark

188-POPE Frederick Alexander Jr (Eustis Fla); *T 643 BD 1949*; U of Ill BS 1941; priest 1950; vicar St John's Ch 1955- ; Box 111 Homestead Fla

189-SHOEMAKER John Earl (Fayetteville Ark); Harvard U BS 1935 MS 1936; deacon 1953 priest 1954; ministry in Ark; rector St John's Ch 1955- ; dean of men U of Arkansas 1948-1955; 219 N 6th St Ft Smith Ark

190-DRAKE John William Jr (Winston Salem N C); *T 613 BD 1945*; Wake Forest Coll BS 1943; priest 1947; rector St Paul's Ch 1956- ; 406 S 4th St Greenville N C

191-MATTHEWS Thomas Stewart (Macon Ga); Kenyon Coll BA 1938; Va Theol Sem BD 1941; deacon 1941 priest 1943; ministry in Va Tex & Ga; rector St Paul's Ch 1945- ; World War II capt U S Air Force & chaplain (capt) U S Air Force 1950-1952; 753 College St Macon Ga

192-COOK Willard Leffert (Syracuse N Y): Brothers Coll of Drew U BA 1937; Drew Theol Sem BD 1943; ordained (Methodist Ch) deacon 1943 elder 1945; Methodist ministry 1943-1954; deacon (Episcopal) & priest 1955; ministry in N Y; mssy St John's Ch Marathon & Grace Ch Whitney Point 1954- ; 5 Academy St Marathon N Y

193-CLARK James Holcomb (Ironton Mo); U of Mo B Journalism 1949; Epis Theol Sch STB 1952; deacon & priest 1952; ministry in Mo & Ohio; asst St Paul's Ch 1955- ; World War II sgt U S Army; 1361 W Market St Akron 13 Ohio

194-DAVIS Robert Emerson (Scotland Neck N C); U of Tenn 1928-1930; St Lawrence U BA 1943 BD 1946; deacon 1950 priest 1951; formerly Universalist minister; ministry in N Y & N C; rector Trinity Ch 1952- ; Main St Scotland Neck N C

195-ALLIN John Maury (Monroe La); *C 5233 T 588 BA 1943 BD 1945*; priest 1945; rector Grace Ch 1952- ; Box 2805 Monroe La

196-HEATH Spencer (New York N Y); Nat U LLB 1907 LLM; mfr lawyer inventor; pioneer in aviation; social researcher; now ret; not ordained; Roadsend Gardens Elkridge Md

197-WRIGHT Robert Hardaway III (Columbus Ga); *C 8231 T 867*; U of N C 1939-1942; Ga Inst of Technology 1944-1945; U of Ga 1953; now stu Sch of Theol U of S; Woodland Apt 25-26 Sewanee Tenn

198-TURNER Robert Williamson III (Nashville Tenn); *C 4787 T 556 BA 1939 BD 1954*; Vanderbilt U Divinity Sch 1953; asst rector Christ Ch 1953- & Nashville City missionary; 220 Lauderdale Rd Nashville 5 Tenn

199-ESTILL Robert Whitridge (Middlesboro Ky); U of Ky BA 1949; Epis Theol Sch BD 1952; deacon 1952 priest 1953; ministry in Ky; rector Christ Ch 1956- ; World War II s 2/c U S Navy Market & Church Sts Lexington Ky

200-HARVEY William Raymond (Madison Wis); Joliet Jr Coll 1934-1936; U of Mich BSE 1938 MS 1940; deacon 1952 priest 1953; ministry in Wis; rector Grace Ch 1953- ; 6 N Carroll St Madison Wis

201-FALBY Chester Edward (Brewster N Y); Worcester Polytechnic Inst 1945-1946; Tufts 1946; U of Mass BA 1948; Ch Divinity Sch of Pacific BD 1951; Gen Theol Sem 1953; deacon 1951 priest 1952; ministry in Wash N Y & N J; rector St Agnes' Ch 1954- ; 68 Union Ave Little Falls N J

Entered Summer 1955

Co-ed 116-FERRIS Mary Kate Dicey or FERRIS Mrs Raymond Tuttle (Nashville Tenn); Huntingdon Coll AB 1937; 900 Broadway Nashville Tenn

202-RITCH Paul Livingston Jr (Americus Ga); U of N C 1946-1947 BA 1950; Asheville-Biltmore Coll 1947-1948; Gen Theol Sem BST 1953; deacon 1953 priest 1954; ministry in Ga & N C; rector Calvary Ch Americus & vicar Christ Ch Cordele 1954- ; 701 Lee St Americus Ga

203-HONEA Bertrand Needham Jr (Denton Tex); Princeton U 1946-1948; U of Tex BA 1950; Va Theol Sem BD 1953; deacon & priest 1953; ministry in Tex & N H; teacher sacred studies dept St Paul's Sch 1956-; s 1/c U S Navy 1945-1946 now chaplain (lt jg) USNR; Concord N H

204-FERRIS Raymond Tuttle (Nashville Tenn); Hobart Coll BS 1934; Epis Theol Sch BD 1937; deacon 1937 priest 1938; ministry in Tenn N Y & Panama Canal Zone; rector Christ Ch 1954- ; 900 Broadway Nashville Tenn

205-WEAVER Glenn (New London Conn); Catawba Coll BA 1941; Lehigh U MA 1947; Yale U MA 1951 PhD 1953; Reformed Ch Sem BD 1944; not ordained; taught Connecticut Coll; now assoc prof history Catawba Coll 1956-; Salisbury N C

206-RUSSELL John Tennyson (Orlando Fla); Oberlin Coll BA 1949; PBK; Seabury-Western Theol Sem BD 1953; deacon & priest 1952; ministry in Ind & Fla; vicar Ch of Christ the King 1955- ; World War II U S Army; 26 Willow Dr Orlando Fla

207-SLAUSON Frank Rexford (New York N Y); Yale U BA 1948; Rutgers U MA 1950; Columbia U 1949-1951; Union Theol Sem summer 1954; Gen Theol Sem spec stu 1954; now candidate for holy orders; teacher hist Hunter Coll High Sch 1956; World War II ens U S Navy; 524 Riverside Dr New York 27 N Y

208-ANDERSON James William (Quincy Fla); *T 729 BD 1952*; U of Fla BA 1949; priest 1952; rector St Paul's Ch 1955- ; Quincy Fla

209-YOUNG George Dibrell Jr (Mandarin Fla); *C 5621 BA 1949 PBK ATO*; Gen Theol Sem STB 1952; deacon & priest 1952; ministry in Fla; rector Ch of Our Saviour 1955- ; World War II cpl U S Army; Box 11 Mandarin Fla

210-CONKLIN Edward Wilbur (Louisville Ky); U S Naval Acad BS 1944; Va Theol Sem BD 1949; deacon 1949 priest 1950; ministry in Ky & N J; rector Emmanuel Ch 1953- ; World War II lt (jg) U S Navy; 5629 Southern Pkwy Louisville 14 Ky

211-HALL George Johnson (Santa Barbara Calif); *C 4443 T 480 BA 1934 BD 1936 DD 1950*; rector All Saints'

by the Sea 1948- ; 80 Eucalyptus Ln Santa Barbara Calif

212-TYLER John Sanford (Winchendon Mass); Marshall Coll BA 1935; not ordained; 66 Lincoln Ave Winchendon Mass

213-OXLEY William Robert (Austin Tex); Tex Agr & Mech Coll BS 1949; Ch Divinity Sch of Pacific BD 1954; deacon 1954 priest 1955; ministry in Tex; asst All Saints' Ch & in charge Ch of Resurrection 1954- ; 5705 Woodview Austin Tex

214-RUDDER Samuel Davis (Raleigh N C); Coll City of N Y BS 1930; Gen Theol Sem STB 1934; deacon & priest 1934; ministry in N C N Y & Pa; chaplain St Augustine's Coll 1953- ; Raleigh N C

215-DANIELS William Bell Jr (Cincinnati Ohio); East Carolina Teachers Coll BA 1939; Va Theol Sem BD 1942; deacon 1942 priest 1943; ministry in Ohio & N C; asst rector Ascension Ch 1948- ; 33 W Hill Ln Cincinnati 15 Ohio

216-BODLEY James Orville (Walterboro S C); *T 632 BD 1947*; U of Pa BA 1944; priest 1948; rector St John's Ch Decatur 1956- ; 212 Gordon Dr Box 1461 Decatur Ala

217-CAMPBELL Colin Reid (Columbus Ga); *C 4641 BA 1937 ATO*; Va Theol Sem 1937-1940; deacon 1940 priest 1941; ministry in S C & Ga; chaplain Porter Mil Acad 1940-1942; rector Trinity Ch 1946- ; 1417 Stark Ave Columbus Ga

218-CARY Hunsdon Jr (Sandusky Ohio); U of Va BA; Va Theol Sem 1938-1940; Bexley Hall; deacon & priest 1940; ministry in Ohio; rector Grace Ch 1945- ; 127 46th St Sandusky Ohio

Entered Summer 1956

219-HARDAWAY Thomas Arthur (Henrietta Tex); *T 789;* Tex Weslevan U BS 1951; Epis Theol Sem of Southwest BD 1954; priest 1955; in charge Trinity Ch Henrietta & St Patrick's Ch Bowie 1954- ; 405 N Graham St Henrietta Tex

220-STEVENS Weaver Leslie (Los Angeles Calif); U of Calif at Los Angeles BA 1952; Va Theol Sem BD 1955; deacon 1955 priest 1956; ministry in Calif; at Christ Ch 1956; World War II ens U S Navy; Liemert Park Calif*

221-AUSTIN John Brander (New Orleans La); *T 913;* U of Pa 1950-1952 Tulane U BA 1954 grad sch 1954-1955; now stu Sch of Theol U of S 1955-; 1473 Nashville Ave New Orleans La

222-FIELD George Calhoun Jr (Petersburg Va); U of N C 1946-1948; U of Richmond BA 1949; Va Theol Sem BD 1952; deacon & priest 1952; ministry in Va; rector St John's Ch 1954- ; World War II pharmacist's mate 2/c U S Navy; 842 W Washington St Petersburg Va

223-SMITH William Lee (Jacksonville Fla); Emory U BA 1953 BD 1956; not ordained; asst Ch of the Good Shepherd 1956- ; 1608 Edgewood Ave Jacksonville Fla

224-TAYLOR Eldridge Hayward (Erwin N C); U of Va 1945-1946; Western Md Coll; Shepherd Coll BA 1951; Westminster Theol Sem STB 1951; Loyola Coll Baltimore Md M Ed 1955; deacon 1946 priest 1947; Methodist minister 1933-1945; ministry in N C Md & Va; rector St Stephen's Ch 1955- ; Erwin N C

225-WALLER Harcourt Edmund Jr (Tallahassee Fla); Princeton U BA 1943; Va Theol Sem BD 1948; deacon & priest 1948; ministry in Fla Va & Ga; chaplain Ruge Hall Epis stu center Fla State U 1954- ; World War II 1st lt U S Marine Corps; 655 W Jefferson Tallahassee Fla

226-SHEPHERD Howard Bruce Jr (Bogalusa La); U of Ky BA 1940; Gen Theol Sem 1946; deacon 1947 priest 1952; ministry in La Fla & Colo; rector St Matthew's Ch 1954-; World War II capt U S Army Air Force; 223 Hoppen Pl Bogalusa La

227-ELEBASH Hunley Agee (Jacksonville Fla); *C 5430 T 688 BS 1944 BD 1950*; Ga Inst of Technology 1943; U of Wis 1947; priest 1951; rector St John's Ch 1956- ; Wilmington (Forest Hills) N C

228-ZEANAH Walter Morris (Titusville Fla); U of Ala 1926-1927; Athens Coll BA 1938; Perkins Sch of Theol Dallas Tex 1938-1940; pastor First Presbyterian Ch; 615 Indian River Ave Titusville Fla

229-SAYERS Carl Russell (Allen Park Mich); Columbia U BA 1945; New Brunswick Theol Sem 1945-1946; Gen Theol Sem STB 1949; deacon 1948 priest 1949; ministry in Mich N J & Vt; rector St Luke's Ch 1951-; 9056 Niver Ave Allen Park Mich

230-FELL Richard Cobb (Richmond Va); Birmingham-Southern Coll BA; U of Ala 1935-1936; Va Theol Sem BD 1947; deacon 1947 priest 1948; ministry in Va & Ala; rector St Thomas' Ch 1955- ; 3602 Hawthorne Ave Richmond Va

231-MURPHY Stanton Patrick (Garland Tex); So Methodist U BS 1945; Seabury-Western Theol Sem BD 1948; deacon & priest 1948; ministry in Tex & Wis; rector St David's Ch 1955- ; 819 Carney Garland Tex

232-STEVENSON William Taylor Jr (Madisonville Ky); Princeton U BA 1950; Bexley Hall 1950-1951; Va Theol Sem BD 1953; deacon & priest 1953; ministry in Ky; rector St Mary's Ch Madisonville & St John's Ch Uniontown 1953- ; 639 Princeton Rd Madisonville Ky

233-CHAMBLISS Alfred Parker Jr (Monteagle Tenn); *T 517 BD 1940*; U of Ala BA 1936; priest 1941; exec dir rel ed Dio Tenn & warden DuBose Conference Center 1953- ; Monteagle Tenn

234-McLEAN James Rayford (El Dorado Ark); *T 663;* Northwestern La Coll BS 1940; priest 1949; rector St Mary's Ch 1951- ; 1301 Park St El Dorado Ark

235-O'HARA Robert Daniel (Graham Tex); DePaul U 1941-1943; Boise Jr Coll 1951; N Tex State Coll 1953; Bexley Hall 1945-1947; deacon 1947 priest 1948; ministry in Tex Wyo Mont Ida Wis Ill; vicar Ch of the Resurrection 1956- ; 715 Wendell Ave West Chicago Ill

236-CLARK Holland Ball (Waynesboro Ga); Yale U BA 1951; Va Theol Sem BD 1954; deacon 1954 priest 1955; ministry in Ga; rector St Michael's Ch 1954- ; pfc U S Marine Corps; Anthony Rd Waynesboro Ga

237-CASKEY John Francis (Lufkin Tex); Baylor U BA 1945; Va Theol Sem 1946-1948; Philadelphia Divinity Sch ThB 1950; deacon 1949 priest 1951; ministry in Tex & D C; rector St Cyprian's Ch 1955- ; 116 W Menefee Lufkin Tex

238-PEACOCK Joseph Lamar (Augusta Ga); *T 821;* U of Ga BA 1951; Va Theol Sem 1955; priest 1956; curate St Paul's Ch 1955- ; 605 Reynolds St Augusta Ga

239-BARTON George Lloyd III (Lynchburg Va); Hamilton Coll BA 1940; deacon 1953; ministry in Va; chaplain Va Epis Sch; U S Army 14 yrs lt col World War II; Lynchburg Va

240-COFFEY Jonathan Bachman (S Pittsburg Tenn); U of Chattanooga BA 1943; Ch Divinity Sch of Pacific BD 1955; deacon 1955 priest 1956; ministry in Tenn; in charge Christ Ch 1955- ; World War II capt U S Army Signal Corps; 216 Holly Ave S Pittsburg Tenn

241-McINTOSH Moultrie Hutchinson (Hartsville S C); *C 5495 BA 1947 ATO*; Wofford Coll; Va Theol Sem 1950; deacon 1950 priest 1951; ministry in Nicaragua 1950-1953 S C & Tenn; rector St Stephen's Ch 1956- ; World War II t/4 U S Army; Oak Ridge Tenn

242-STEVENS Merrill Arthur (Auburn Ala); *C 7091 T 684 BD 1950*; U of Fla BA 1943; priest 1951; chaplain Epis stu Ala Polytechnic Inst & in charge Holy Innocents' Ch 1953- ; 126 E Magnolia Ave Auburn Ala

243-SPONG John Shelby (W Durham N C); U of N C BA 1952; Va Theol Sem BD 1955; deacon & priest 1955; ministry in N C; in charge St Joseph's Ch & St Andrew's Ch 1955-; Box 236 W Durham N C

244-BRUSHETT William Robert (Marshall Minn); deacon & priest 1952; ministry in Minn; rector St James' Ch 1953- ; 502 N Main Marshall Minn

245-BOYER Andrewton Blanchard (Greenville Tex); Baylor U B Mus 1938; So Methodist U; U of Tex; deacon & priest 1950; ministry in Tex & Kans; rector St Paul's Ch 1953- ; 2502 Marshall St Greenville Tex

246-WAITS Emmett Moore (Denton Tex); *T 674 BD 1949*; U of Ky 1945; Transylvania Coll BA 1945; Columbia U 1946; St Augustine's Coll Canterbury England 1955-1956; priest 1949; chaplain & teacher N Tex State Coll 1956-; World War II pvt U S Army Med Corps; 1519 W Hickory St Denton Tex

247-FORD Elmer Austin McNeill (Atlanta Ga); *T 782 BD 1953*; Emory U BA 1950; priest 1953; vicar St Bartholomew's Ch 1955- ; 1824 Lavista Atlanta Ga

248-WYATT-BROWN Charles Mathews (Beaumont Tex); *C 4756 T 535 BA 1938 BD 1942*; priest 1943; rector St Mark's Ch 1948- ; 680 Calder St Beaumont Tex

Co-ed 117-McINTOSH Helen Churchill or McINTOSH Mrs Moultrie Hutchinson (Hartsville S C); Denison Coll AB; 102 Dixie Lane Oak Ridge Tenn

Co-ed 118-CLARK Jane Edmond Smith or CLARK Mrs Holland Ball (Waynesboro Ga); Vassar Coll AB; Anthony Rd Waynesboro Ga

Co-ed 119-STAFFORD Jean Rae (Syracuse N Y); N Y State U BS (ed) 1954; Syracuse U 1955; teacher; 173 Darlington Rd Syracuse N Y

Entered Summer 1957

249-DAVIS Thomas Clarke Jr; 35 S Franklin St Wilkes-Barre Pa

250-GLOVER Mortimer Worth Jr; priest; 125 S 4th St Wilmington N C

251-McCREA Theodore H; priest; 959 N Buckner Blvd Dallas Tex

252-SCOTT Ernest Fillmore; priest; 12 Locust St Pittsford N Y

253-SMYTHE Thomas Bennett Jr; priest; 321 E Main St Starkville Miss

254-LAMBERT Peter William IV; priest; Penland N C

255-SCOTT William Henry; 7 Prospect Ter E Orange N J

256-ALLEN Harry Evans Jr; Sewanee Tenn

257-McKEE John III; priest; 235 Bob-o-Link Wharton Tex

258-DeLOACH Albertus Lee; Sewanee Tenn

259-SPILMAN William Stahel; priest; 508 N Mulberry Tallulah La

260-SMITH Wofford K; Sewanee Tenn

261-FRYSINGER George P ; deacon; 9237 Biscayne Blvd Dallas Tex

262-MOULTON Arnold Francis; priest; Box 802 Port-au-Prince Haiti

263-FIELDS Walter Garrett; priest; 12802 Holbrook Dallas 34 Tex

264-DICKMAN John Frederick; priest; 115 S Terry St Orlando Fla

265-HARRISON Kee H; priest; Box 1042 Naples Fla

266-GRAY William Anthony; Sewanee Tenn

267-AKERS Nolan Gale; priest; Apt Aereo 319 Barranquilla Colombia South America

268-PARKER John S Jr; Monteagle Tenn

269-SMALL George M; 536 Storer Fayetteville Ark

270-DEMERE Charles Clapp; priest; 1211 Hall Ave Tifton Ga

271-GORDON Steirling Gunn; priest; 1028 Pine St Norton Va

Degrees Awarded by Graduate School of Theology, 1957

Bachelor of Divinity

LOOP Carlos Arbra; *GST 136*

Master of Sacred Theology

ALEXANDER George Moyer; *GST 12*

CARTER John Paul; *GST 97*

LINLEY Herbert Laflin; *GST 142*

The Graduate School of Theology section supplements the section on Theology, pages 298-329. The following information about matriculants of both schools of theology is not repeated in this section: ordination as deacon, ministry, official service to the University as faculty member or trustee, social fraternity and Phi Beta Kappa, and military service. Consult the fuller biographies in the section on Theology for this information. Material in this section was that available to the Alumni Office in the spring of 1957.

Summer Schools of Languages

Summer School of Greek

The Summer School of Greek was conducted in 1886, 1887, and 1888 by Professor Basil L. Gildersleeve of Johns Hopkins University. Only the students for the first year are recorded in the University *Calendar*. These are not considered matriculants by virtue of their attendance in this school.

DELLA TORRE Thomas (Charleston S C); Charleston High Sch

KEPPLER John (Charleston S C); Holy Communion Ch Inst

ELLIOTT Edward Stiles (Gainesville Fla); *C 762 MA 1884*; Gainesville Sem

KERR Alexander (Madison Wis); prof Greek language & literature U of Wis 1871-1907

GUERRY William Alexander (Sewanee Tenn); *C 671 T 62 MA 1884 GD 1888 BD 1891 DD 1907*; asst prof of ancient languages U of S

DuBOSE William Porcher (Sewanee Tenn); *DD 1907*; prof of Old & New Testament exegesis U of S

GAILOR Thomas Frank (Sewance Tenn); *DD 1893*; prof of ecclesiastical history & polity U of S

HALL William Bonnell (Sewanee Tenn); *C 698 BS CE MA 1885*; prof of chemistry U of S

NAUTS William Boone (Sewanee Tenn); *T 16 BA B Litt MA 1882*; 1st asst Grammar School U of S

Sewanee French School

The Sewanee French School offered a six weeks' course of intensive training in French language, literature, and civilization. Graduate and undergraduate students attended in the summers of 1937 and 1938. Dr. David E. Frierson of the Sewanee Faculty served as dean. Director was Rene Hardre, associate professor of French of the Women's College of the University of North Carolina. Persons attending the French School matriculated in the University.

Entered Summer 1937

1-CUTLER John H (Hanover N H); Harvard U BA 1932 MA 1935 & PhD 1936; teacher Dartmouth Coll 1937; World War II U S Navy; Duxbury Mass

2-KIRKBRIDE C Dorothy (New Wilmington Pa); Westminster Coll BA 1925 Mus B 1926; U of Mich MA (musicology) 1941; Westminster Coll 1937 now assoc prof piano there; 141 Waugh Ave New Wilmington Pa

3-LAVENDER Thomas E (Richmond Va); U of Ala BA 1927; Harvard MA 1930 & PhD 1937; U of Richmond 1937 now prof Romance languages there; 7105 Pine Tree Rd Richmond Va

4-HUEY Sarah King (Bessemer Ala); Rollins Coll BA 1930; U of N C 1935 1936 & 1939; onetime teacher & librarian; now furniture dealer; now Mrs B M Lewis; 305 S 7th St Bessemer Ala

5-BOLLING Richard Walker (Huntsville Ala); *C 4661 BA 1937 MA 1939*; Vanderbilt U grad stu 1940-1941; member U S House of Rep from Mo 1949- ; see *Who's Who 1956-1957*; 3409 Lowell St NW Washington 16 D C

6-POPE Russell (Guilford College N C); BA; MA; PhD; prof modern languages Guilford Coll 1935-1940; died Greensboro N C 16 July 1940

7-BATTLE Anne Elizabeth (Nashville Tenn); Vanderbilt U BA 1928; George Peabody Coll MA 1940; now teacher French & Spanish West End High Sch; 3716 Belmont Ave Nashville 12 Tenn

8-COIT Robert T (Alexandria Va); BA; Episcopal High Sch 1937; Alexandria Va*

9-HUTT Elizabeth L (Farmville Va); State Teachers Coll BS 1928; U of S C MA 1935; onetime asst prof Va State Teachers Coll (now Longwood Coll); now teacher French & Latin Ashland Va; now Mrs Thomas Finley Martin; 314 Center St Ashland Va

10-WHEELER Joseph Williams (Statesville N C); BA; onetime teacher Statesville High School*

11-MYERS Alexander Henderson (Sewanee Tenn); *C 4549 BA 1936*; Georgetown U; U of Ariz; asst dean of boys Ampitheater High Sch 1954- ; 5617 E Linden St Tucson Ariz

12-BANKS Betsy (Winchester Tenn); Agnes Scott Coll BA 1940; now Mrs Wesley Stoneburner; 820 West Brow Rd Lookout Mt Tenn

13-LOARING-CLARK Ruth (Memphis Tenn); U of Chattanooga BA 1928; Columbia U MA 1932; teacher St Mary's Sch Memphis 1937; now Mrs Hugh I Mainord; RFD 7 Jackson Tenn

14-FALKENER Sara (Danville Va); U of N C BA; The Sorbonne; Columbia U; PBK; teacher Danville High Sch 1937; now U S consul Tokyo Japan; American Embassy APO 500 San Francisco Calif

15-McDONALD John F Jr (Hanover N H); Dartmouth Coll BA 1940; now medical & psychiatric social worker Veterans Admins Boston; 40 Orchard Hill Rd Jamaica Plain Mass

16-FITZELL William H Jr (New Britain Conn); Dartmouth Coll BA 1940; now building & construction materials; 715 N 26th Ave Hollywood Fla

17-CRAIG Elizabeth (Jackson Miss); Barnard Coll BA 1922; Columbia U MA 1930; Millsaps Coll 1937 now assoc prof French; Jackson Miss

18-SMITHSON Vernon Gardner (Clarksdale Miss); BA; BLS; teacher Clarksdale High Sch 1937; Clarksdale Miss*

19-BAILEY Fannie (Kinston N C); Meredith Coll BA 1931; Wake Forest Coll summer 1930; grad stu U of N C summer 1936; now housewife—Mrs Jack Carlyle Holland; Box 512 Kinston N C

20-KELLY Hazel Virginia (Hamlet N C); teacher Nathaniel Green High School Liberty N C 1937; now housewife—Mrs F B Williams; 724 N Emerson St Arlington 3 Va

21-EVERETT Marina (Birmingham Ala); BS; MA; 3075 Highland Ave Birmingham Ala*

22-BROWN Lucile (Blackville S C); BA; Blackville S C*

23-FAUST Sarah (Greensboro N C); BA; 6 Springdale Ct Greensboro N C*

24-GRAY Mary Law (Charlotte N C); BA; 1915 E 7th St Charlotte N C*

25-RICHARDSON Caroline G (Orangeburg S C); Winthrop Coll BA 1931; U of S C MA 1947; Middlebury Coll summer 1951; U of Minn summer 1954; teacher Orangeburg High Sch 1937; now asst prof of French Queen's Coll Charlotte N C; (home) 466 Amelia St NE Orangeburg S C

26-IRWIN Mrs Anne F (Covington Tenn); Memphis State Coll BS 1929; George Peabody Coll for Teachers MA 1930; teacher Byers Hall High Sch Covington 1937; now housewife—Mrs E S Bringle; 133 Shelton St Covington Tenn

27-CARROLL Mary J (Decatur Tenn); BA; teacher Decatur High Sch 1937; Decatur Tenn*

28-MITCHELL Helen E (Rockwood Tenn); BA; MA; teacher Rockwood High Sch 1937; Rockwood Tenn*

29-FLYE James Harold (St Andrews Tenn); Yale U BA 1910; U of Va MA 1912; Gen Theol Sem 1915; deacon & priest 1915; teacher St Andrew's Sch 1918-1954 (now ret); asst St James' Ch

1954- ; 3849 E English St Wichita 8 Kans

30-KIRBY-SMITH Mrs Matilda Tompkins or KIRBY-SMITH Mrs Reynold Marvin (Sewanee Tenn); Sewanee Tenn

31-DuBOSE Mrs Deane Spencer or DuBOSE Mrs William Haskell (Sewanee Tenn); 19 Washington Terrace St Louis Mo

32-BANKS Thomas V (Jackson Miss); BA; 1307 N Congress St Jackson Miss*

33-McLEOD Dorothy D (Kansas City Mo); BA; 21 E 55th Ter Kansas City Mo*

34-CAGE CHAILLE M (Houston Tex); Wellesley Coll BA 1925; now Mrs J Lewis Thompson Jr; 1735 N Blvd Houston 6 Tex

35-ABERNATHY Marietta T (Miami Fla); BA; MA; teacher Miami Sr High Sch 1937

36-DAY Esther V (Winston-Salem N C); BA; MA; teacher Old Town High School Winston-Salem 1937

37-DORSEY Alice Y (Henderson Ky); U of Chicago PhB 1914; teacher & dean of girls (ret 1954); 112 Clay Henderson Ky

38-MYERS Rosamond (Sewanee Tenn); U of Miss BA 1942; U of N C BLS 1943; now Mrs Peter Thornton; Seale near Farnham Surrey England

Entered Summer 1938

39-BYRD Corinne (Mt Olive Miss); Miss Coll BA 1924; U of Ala 1941; now assoc prof French Mercer U; 1395 Adams St Apt F Macon Ga

40-RICHARDSON Nellie Bass (Hawkinsville Ga); BA; MA; 205 Dooly St Hawkinsville Ga

41-SUTHERLAND Sena Margaret (Webster Groves Mo); Western Coll BA 1918; U of Chicago MA 1924; teacher (ret 1956); 445 Baker Ave Webster Groves 19 Mo

42-SPENCER Kathleen Frances (Kempton Ind); BA; Kempton Ind*

43-COONER Mrs Lois (Spartanburg S C); Converse Coll BS 1923; now teacher French & Spanish Spartanburg Sr High School; 266 Hydrick St Spartanburg S C

44-GOFFINET Elverda (Tell City Ind); Indiana U BA 1928; now housewife—Mrs Gustav Walter—& substitute teacher; 715 10th St Tell City Ind

45-BURGOON Antoinette (Mt Vernon Ohio); Coll of Wooster BA 1937; now part time teacher of citizenship to foreign born Dayton Bd of Ed; now Mrs George W Lehman; 3805 Le Fevre Dr Kettering Ohio

46-FISHER Mildred Mae (Jackson Ohio); Ohio U 1931-1936 BA & MA; Western Reserve Coll BS in LS 1945; now classics librarian U of Cincinnati; now Mrs Milton Smith; 551 McAlpin Ave Cincinnati Ohio

47-STERZ Henrietta (Highland Kans); BS; MS

48-BRIGGS Wallace Neal (Covington Ky); BA; Covington Ky

49-EDDINS Vernie S (New London N C); Meredith Coll BA 1920; now teacher & counselor Roanoke Rapids Jr-Sr High Sch; 829 Monroe St Roanoke Rapids N C

50-TIGHE Katherine (Asheville N C); Women's Coll U of N C BA 1927; Columbia U MA 1933; now teacher of Spanish & French Lee Edwards High Sch; Asheville N C

51-FULKERSON George Baucum (Little Rock Ark); *A 4031 C 4907 BA 1939 PBK*; Washington & Lee U; Rhodes Scholar Exeter Coll Oxford U; Columbia U (law); atty Little Rock Ark; died there 13 Aug 1949

52-ALLISON Nell (Ellisville Miss); Agnes Scott Coll BA 1938; now housewife—Mrs Charles A Sheldon; 304 S Washington St Bryan Tex

53-EMERY Grace D (Benton Harbor Mich); BA; 391 Britain Ave Benton Harbor Mich*

54-EDMONDS Lurlyne (Ooltewah Tenn); BS

55-BATTAILE Anne T (Memphis Tenn); Trinity Coll Washington D C BA 1940; now Mrs O Benwood Hunter Jr; 3248 Rittenhouse St NW Washington 15 D C

56-JERVEY James Postell (Sewanee Tenn); U S Mil Acad BS; prof of math U of S 1926-1945; brig gen U S Army; died Washington D C 12 March 1947

57-WARE Mrs Darrell Jervey or WARE Mrs William Lynch (Sewanee Tenn); 1506 Edgehill Rd Willow Grove Pa

58-QUINTARD Mary Shepherd (Raleigh N C); St Mary's Jr Coll; now Mrs Charles Wyatt-Brown; 680 Calder St Beaumont Tex

59-REYNOLDS Mrs Marion Barnette or REYNOLDS Mrs George Lazenby (Sewanee Tenn); Huntington Coll BA 1923; George Peabody Coll BLS 1934; Sewanee Tenn

60-WIDNEY Mrs Bertha Clay or WIDNEY Mrs Charles Leonidas (Sewanee Tenn); Box 1146 Columbus Ga

Other Summer Schools

The three years of Greek lectures were followed by a course on Principles of Dramatic Construction, 1889, by Dr. Thomas R. Price, professor of English in Columbia College, and a course in English by Dr. Caskie Harrison of Brooklyn, New York, in 1890. Lectures in following years were on varied subjects, given by members of the Sewanee faculty and by visiting speakers.

In the summers of 1908-1912 courses of lectures were conducted by the University Extension Department, directed by William Norman Guthrie. The persons attended these lectures were not considered matriculants.

Summer Schools of Music

In 1887 the Board of Trustees conferred four honorary degrees of doctor of music. Three of the recipients were elected the "Musical Faculty of the University for a term of three years." They were to "recommend to the Board the requirements to be demanded for the attainment of the degrees" of Bachelor of Music and Doctor of Music, and they were to consider "the work offered by applicants as evidence of their fitness" and upon their recommendation the board was to act. A Registrar for Musical Degrees for the University of the South in Great Britain was appointed "to whom the foreign applicants for musical degrees may send their letters and composition." No degrees in music were awarded in accordance with this scheme.

The Summer School of Music, 1896-1897

The first summer music instruction appearing in the University *Calendar* is the Summer School of Music of 1896, directed by R. H. Peters, Mus.D. The school was coeducational. Attending in 1896 were the following:

ASHFORD E L: harmony & counterpoint
CHAMBLISS M; voice
COTTEN Nannie; voice & harmony
DOZIER M; pianoforte
JERVEY Huger Wilkinson; *C 1552*; organ
RILEY S R (probably Silas Roy; *A 1498*); pianoforte
THURMOND Sonia Dabney; harmony
TOTTEN L A (probably Lawrence Allen; *A 1552*)
TOTTEN R L (probably Robert Lyle; *A 1553*); pianoforte
TUCKER Prentiss; *C 1415*; organ & harmony

The school was probably continued in 1897. The persons attending were in some cases matriculants of the College or the Sewanee Grammar School but attendance in this music school did not confer matriculant status.

The Cumberland Forest Festival, 1950-1951

The Cumberland Forest Festival was conducted for two summers, 1950 and 1951, under the joint sponsorship of the George Peabody College for Teachers, Nashville, and the University of the South. Instruction in music was offered at the graduate level with those academically qualified receiving credit through Peabody College. The students were not matriculants of the University of the South.

The students, their instruments, and their home addresses are listed below.

BAKER Rita May; cello 1950; 303 Buncombe St Greenville S C
BATEMAN Florence Golson (Mrs); composition 1950; 311 Government St Wetumpka Ala
BIDWELL Patricia Carol Davis; cello 1951; *Co-ed 110*; died 1955
BORDEN Nadine; cello 1951; 110 Riverside Dr Norfolk 2 Va
BROWN Eleanor; piano 1951; 158 Cypress Ave Natchitoches La
CAIN Marilyn Jean; violin 1950; 337 9th Ave Longmont Colo
CONDELL Ruth; cello 1951; 86 Malvern St Melrose Mass
CURRIER Robert; viola & composition 1951; 217 Mott St New York N Y
DEARDORFF Joyce; composition 1951; Rose Hill Evergreen Hamlet Pittsburgh Pa
DERRER Emily Rairdon (Mrs); cello 1950; 3772 Beechway Blvd Toledo O
DRINKALL Jeanette Frances; violin 1950; 3215 W 152nd St Cleveland O
DRINKALL Roger; cello 1951; 3515 W 152nd St Cleveland O
EVENS Clifford Wallis; violin 1950; 433 E 56th Ave Vancouver British Columbia
FOTT Solio; violin 1951; 205 S Germantown Chattanooga Tenn
FRANTZ Harold Melvin; piano 1950; Davidson College Davidson N C
FRANTZ Elizabeth Shugart (Mrs Harold M); violin 1950; Davidson N C; now 1 Lanvale Ave W Asheville N C
FRENCH Robert; composition 1951; Rose Hill Evergreen Hamlet Pittsburgh Pa
FREY Margaretta; cello 1950; Cedarville O
GILLIS Albert; composition 1951; U of Tex Dept of Fine Arts Austin Tex
GRUBER Gabriel; viola 1950; Brooklyn N Y*
GUNDERSON Jean; piano 1950; once Emporia Kan; now 1183 Collingwood Akron O
HAESLY Elizabeth Anne; viola 1950; 612 Conner Ave Ft Worth Tex
HODGES Patsy Ann; piano 1950; 402 Belvoir Ave Chattanooga Tenn
HORTON Zilphia (Mrs Myles); piano 1950; Highlander Folk Sch Monteagle Tenn; now deceased
HUDGINS Blanche J (Mrs W Douglas); cello 1950; 949 N State Jackson Miss
JACKSON William; cello 1951; 2232 16th Ave San Francisco Calif
JAMIESON Edward; piano 1951; Rt 3 Putnam Conn
JAMIESON Mrs Edward; cello 1951; Rt 3 Putnam Conn
KOSTOFF Karl Dimotor; violin 1950; 851 Packard Dr Akron O
KUCZMARSKI John V; violin 1950; 4230 E 126th St Cleveland 5 O
KWASNIAK Irene; violin 1950; 536 Philip St London Ontario
KWASNIAK Olga; cello 1950; 536 Philip St London Ontario
MALOCSAY Rosemary; violin 1950; Galena Ill; now 1420 N 7th Ponca City Okla
MANCINELLI Mario Valentino; violin 1950; 107 E University Bloomington Ill
MARSHALL Rosalie; cello 1951; Montevallo Ala
MELDRUM George John; violin 1950; 3882 Newport Detroit 15 Mich
MILLER David; cello 1951; 1517½ Arlington Ave Davenport Iowa
MIQUELLE Esther Wyman (Mrs Georges); violin 1950; 5330 John R St Detroit Mich

MOYER J Harold; composition 1950; North Newton Kan

MYERS Hobart Jeffreys; violin 1950 & 1951; Sewanee Tenn

NEWELL Elizabeth; piano 1951; Coker Coll Hartsville S C

NEWKIRK Robert Allan; cello 1950; 11817 Kenmoor Detroit Mich

NOYES Martha; cello 1951; 1060 Norewood Ave Pittsburgh Pa

PARKER Mrs Oswald; violin & piano 1951; 692 Magnolia Beaumont Tex

PETERSON Carolyn; viola & composition 1951; 2007 Castleman Dr Nashville Tenn

PRATT Louise (Mrs Julius A); piano 1951; Sewanee Tenn

PRESSER William Henry; composition 1950; State Teachers' Coll Florence Ala

SALZMAN Carol Sue; violin 1950; Shaker Hts O; now RR 3 Summit Lane Chagrin Falls O

SANDS Alma E; piano 1951; Arcola La

SELIGMAN David; piano 1950; 1025 Maxwell Ave Nashville Tenn

SELMAN Elizabeth; violin 1951; 1343 42nd St Belview Hts Birmingham Ala

SMITH Gladys Marie; cello 1950; 6710 Miami Ave Tampa Fla

STEWART Anne Marshall; viola 1950; New York N Y; now Mrs Rogers S Harris c/o St Paul's Ch Batesburg S C

SUNNY Joe; violin 1951; 100 Gibbs St Rochester N Y

VANN Sally Maurine; piano 1950; Jasper Tenn

WARING James Allen; violin 1950; 15255 Troister Ave Detroit Mich

WATTENBARGER James; violin 1951; 245 Highland N W Cleveland Tenn

WENDT Charles; cello 1951; 4207 Monument Ave Richmond Va

WHITAKER Anne; piano 1951; 2577 North St Beaumont Tex

WHITESIDES Rachael Caldwell; cello 1950; Birmingham Ala; now Mrs John C Stewart Schenectady N Y

ZUMBRO Nicholas; piano 1951; Rose Hill Evergreen Hamlet Pittsburgh Pa

FACULTY 1950—1951

HARRIS Roy; director, lecturer in music & conductor String Sinfonia; composer in residence George Peabody Coll for Teachers

HARRIS Johana; piano; artist in residence Peabody Coll

GINGOLD Josef; violin; concertmaster Cleveland Symphony

FACULTY 1950

BARRETT James; violin; asst concertmaster Cleveland Symphony

LINCER William; viola; solo violist New York Philharmonic Orchestra

MIQUELLE Georges; cello; solo violoncellist Detroit Symphony

MAAZEL Lorin; guest conductor String Sinfonia; asst conductor Pittsburgh Symphony

FACULTY 1951

SILVA Luigi; cello; prof of cello & chamber music Eastman Sch of Music & Mannes Music Sch

GILLIS Albert; viola; prof music U of Tex

NEW MUSIC QUARTET (lecturers on ensemble performance)

ERLE Broadus; violin
RAIMONDI Matthew; violin
TRAMPLER Walter; viola
ADAM Claus; violoncello

The Sewanee Summer Music Center, 1957

The Sewanee Summer Music Center held its first session June 16-July 22, 1957. The students, their instruments, and their home addresses are listed below. Most of the students were of high school age. They were not matriculants of the University.

ALEXANDER Raydon; cello; 752 Oak St Chattanooga Tenn

ANDERSON Joy; bassoon; Rt 1 Rossville Ga

BLIESENER Betty; flute & piano; 35 Van Dyke Dr Canton Ill

BROWN Jane Ellen; flute; 3505 Wilbur Pl Nashville Tenn

CHESTON Mary Catherine; piano; Sewanee Tenn

COLLINS Helen Lynn; piano; 224 N Main St Statesboro Ga

FRANCIS Jimmy; oboe; Route 8 Chattanooga Tenn

GARRETT Linda; violin; 2611 Stuart St Chattanooga Tenn

GESHMAY Peggy; violin; Ponca City Okla

GESCHMAY Sandy; violin; 112 Elmwood Dr Ponca City Okla

GLYDE Judith Pamela; cello; Box 205 Auburn Ala

GOWER May Wynn; piano; 706 5th Ave W Springfield Tenn

GUTHRIE David; cornet; 211 E Morgan St Wadesboro N C

HANEY Mary Emalyne; violin; Nashville Tenn

HITCHCOX Phyllis Ann; piano; Pikeville Tenn

HODGES Elizabeth Johnson (Mrs John); piano; Sewanee Tenn

HOLMES Randall; bassoon & piano; Huntsville Ala

HOSMER Sandra Jeanne; clarinet; 1311 Johnston Dr Anniston Ala

MEACHAM Bonnie; clarinet & piano; 777 Newberry Rd Nashville Tenn

MEE Ann; violin; 404 S Slayton St Signal Mt Tenn

NEILL Marsha; oboe; 3128 Springdale Rd Hapeville Ga

PIKE Becky; violin; 3315 Idlewild Dr Chattanooga Tenn

PIPKIN Jean; viola; Rt 3 Lubbock Tex

POLLARD Frank; violin; 191 Outer Dr Oak Ridge Tenn

PRATT Louise (Mrs Julius A); piano; Sewanee Tenn

REGAN Nancy; flute & piano; 218 Shawnee Trail Chattanooga Tenn

ROBERTSON Virginia; bass; Rt 1 Wildwood Ga

SOFGE Charlotte; piano & clarinet; 901 Woodmont Blvd Nashville Tenn

SOFGE Neal; piano; 901 Woodmont Blvd Nashville Tenn

STINECIPHER Patricia; violin; 1311 Sharon Circle Chattanooga Tenn

VARNER Frances Gentry; piano; 520 Line St Jackson Miss

WILSON Carolyn; bassoon & piano; 205 Lafayette St Shelbyville Tenn

The faculty are listed with instruments and professional positions.

HEGYI Julius; director & violin; director Chattanooga Symphony Orchestra; 907 Sterling Ave Chattanooga Tenn

HEGYI Charlotte (Mrs Julius); composition & piano; Chattanooga Tenn

CARTER Virginia (Mrs Eugene); manager; manager Chattanooga Symphony; 1320 Lawrence Rd Chattanooga Tenn

CREWS Katherine; viola; Maryville Coll Maryville Tenn

DEAN Robert; viola; Birmingham Symphony Orchestra; 1101 Drexel Parkway Birmingham Ala

DIGGINS Roberta; violin coach; Chattanooga Symphony; Ooltewah Tenn

FOREMAN Robert; bassoon; Atlanta Symphony; 617 Main St Brookville Ind

HARDISON Joe; horn; Chattanooga Symphony; Rt 1 Soddy Tenn

LEVINSON Herbert; violin; Birmingham Symphony; Rt 3 Box 823 Birmingham Ala

McCRORY Martha; cello; Chattanooga Symphony; 1616 Shady Cir Chattanooga Tenn

MUELLER Erwin; tympani; Chattanooga Symphony; Dallas Rd Chattanooga Tenn

NICHOLS Edith; oboe; Chattanooga Symphony; Ayrshire Apt Chattanooga Tenn

SHAFFNER Dale; flute; Chattanooga Symphony; Mt View Rossville 1 Ga

Recipients of Honorary Degrees, 1869-1957

Honorary degrees were awarded by vote of the Board of Trustees for many years. Now the power to award honorary degrees has been vested in the Board of Regents, the smaller executive group elected by the trustees. The recipient must be present for the conferring of the degree. The degree is not in effect now until it has been conferred. Degrees *in absentia* are now granted only by special vote of the Board of Regents, usually in cases of illness.

The year of the degree listed here is that of its first appearance in the *Proceedings* or *Calendar* or *Catalogue* unless subsequent *Catalogues* revealed that the degree was later conferred. It was impossible to determine from existing records exactly when or if the earlier degrees were conferred.

The conferring of honorary degrees in a Latin service usually has taken place at the annual Commencement Service, though a few special convocations have been called for the purpose of conferring honorary degrees. Degrees in course are conferred by the Vice-Chancellor; honorary degrees are conferred by the Chancellor.

1869

1-TREMLETT Francis William (Belsize Park London England); *DCL 1869*; attended college & medical school in America perhaps in Canada; —— MA; —— LLD; Protestant U of Sachsen PhD 1852; made doctor of theology by Patriarch of Antioch; St John's Coll Annapolis Md DD 1894; deacon 1846 priest 1847; chaplain to Bishop of Newfoundland 1846-1851; then missionary to Indians; curate to John Keble at Oxford U; rector St Peter's Ch Belsize Park 1860-1913; sec of the English committee to aid the U of S 1867-1868; commissary of U of S in England 1867-1913; died London 10 or 11 June 1913

1870: No honorary degrees.

1871

2-HOWE William Bell White (Charleston S C); *DD 1871*; U of Vt BA 1844; Columbia U DD 1894; deacon 1847 priest 1849; onetime rector St Philip's Ch Charleston; asst bishop of S C 1871 & then 6th bishop of S C 1871-1894; S C trustee U of S 1867 & 1871-1894; died 25 Nov 1894

1872: No honorary degrees.

1873

3-LEIGHTON Francis Knyvett (Oxford England); *DCL 1873*; Trinity Coll Oxford U 1823 Magdalen Coll Oxford 1823-1829 BA 1828 fellow All Souls' Coll Oxford 1829-1843 MA 1831 DD 1858; warden of All Souls' Coll 1858-1881; vice chancellor Oxford U 1866-1870; canon of Westminster 1868; died ——

4-SHEPPARD Edgar (London England); *DCL 1873*; St Andrew's U (Scotland) MD 1855 MRCS 1846 LSA 1850; 1st prof psychology King's Coll London 1871-1890; died West Worthing Sussex 29 Oct 1897

Note: Listing as SHEPHERD in *Proceedings, 1873*, was error.

5-SHAW-STEWART John Archibald (Oxford England); *DCL 1873*; Christ Ch Coll Oxford U BA 1851 MA 1854; Keble Coll Oxford on council 1871 bursar 1876-1880; treas of the English committee to aid the U of S 1867; died 25 May 1900

1874

6-ELLIOTT Robert Woodward Barnwell (San Antonio Tex); *DD 1874*; S C Coll 1861 DTD; 1st missionary bishop Western Tex 1874-1887; capt Confederate Army; W Tex trustee U of S 1875-1887; died Sewanee Tenn 26 Aug 1887

7-HOPE Alexander James Beresford (Badgebury Park Kent England); *DCL 1874*; Trinity Coll Cambridge U England MA 1844 LLD 1864; Oxford U DCL 1848; U of Dublin LLD 1881; member of Parliament for Maidstone 1841-1852 & 1857-1859 Stoke-upon-Trent 1865-1868 & Cambridge U 1868-1887; died 3 Sept 1887

8-WEST Richard Temple (Paddington London England); *DCL 1874*; Christ Ch Coll Oxford U BA 1849 MA 1852; fellow in other Oxford colleges 1848-1879; deacon 1853 priest 1854; vicar of Ch of St Mary Magdalene Paddington 1865-1892; commissary to bishop of Ontario 1870; died 10 Feb 1893

1875

9-ADAMS William Forbes (Phoenix Ariz); *DCL 1875;* St John's Coll DD 1896; Washington Coll (Md) LLD 1907; admitted to Miss bar 1854; deacon 1859 priest 1860; 1st missionary bishop New Mex & Ariz 1875-1876; rector Holy Trinity Ch Vicksburg Miss 1876-1887; 2nd bishop of Easton 1887-1920; see *Who Was Who I*; died 5 Mar 1920

1876

10-CUTTS Edward Lewes (Sheffield England); *DD 1876*; Queen's Coll Cambridge BA 1848; deacon & priest 1848; ministry in Kent Essex & London; curate Holy Trinity Ch Haverstock Hill London 1871-1901; author; died 2 Sept 1901

11-WOOD Albert Athelstane (South Reston England); *DD 1876;* deacon & priest 1856; ministry in Capetown Jerusalem & Lancastershire; rector South Reston 1874; hon sec of the Lincoln diocese for Clergy Orphan Corp 1877-; died Lincoln 14 Oct 1885

Note: At one time this degree was designated *DCL*.

12-ATKINSON James Augustus (Manchester England); *DCL 1876;* Oxford U MA; rector of Longsight Manchester & vicar of Boulton Leeds; ed Robert Southey's *Life of Wesley* & Persian classics; Anglican priest; died 1911

13-MACRORIE William Kenneth (Maritzburg Africa); *DCL 1876*; Brasenose Coll Oxford U MA; DD; bishop of Maritzburg (diocese now Natal) 1869-1892; canon of Ely England 1892-; see *Who Was Who I* (London); died 24 Sept 1905

1877

14-WIRGMAN Augustus Theodore (Port Elizabeth S Africa); *DCL 1877;* Cambridge U BA 1870 MA 1873 BD 1893; U of the Cape MA 1875 DD 1899; deacon 1870 priest 1871; ministry in Derbyshire & Staffordshire 1870-1873; vice-principal St Andrew's Diocesan Coll Grahamstown Cape Colony S Africa & rector St Mary's Ch Port Elizabeth 1875-1917; acting chaplain S African War 1899-1901; hon chaplain Edward VII 1910; archdeacon Port Elizabeth 1907-1917 & canon Grahamstown Cathd; died 16 Oct 1917

1878

15-BECKWITH John Watrus (Savannah Ga); *DD 1878*; Trinity Coll Hartford BA 1852 MA 1855 STD 1867; U of Ga DD 1868; deacon 1854 priest 1855; ministry in N C Md Ga Ala & La; 2nd bishop of Ga 1868-1890; chaplain Confederate Army; Ga trustee U of S 1868-1890; Commencement preacher U of S 1880; died Atlanta Ga 23 Nov 1890

16-GARRETT Alexander Charles (Dallas Tex); *DD 1878*; Trinity Coll Dublin grad 1855 DD 1882; Nebraska Coll DD; U of Miss DD 1876; deacon 1856 priest 1857; 1st missionary bishop of Northern Tex 1874-1895 & 1st bishop of Dallas 1895-1924 & presiding bishop Protestant Epis Ch 1923-1924; Northern Tex trustee U of S 1875-1895 Dallas trustee 1895-1924; Commencement orator U of S 1876 & orator 1903; see *Who Was Who I;* died 18 Feb 1924

17-GREEN William Mercer (Jackson

Miss); *DD 1878*; U of N C AB 1818 AM 1833; U of Pa DD 1845; deacon 1821 priest 1823; chaplain & prof of rhetoric U of N C 1838-1849; ministry in N C & Miss; 1st bishop Miss 1850-1887; Miss trustee U of S 1857-1887 4th chancellor U of S 1866-1887; died Sewanee Tenn 13 Feb 1887

18-GREGG Alexander (Austin Tex); *DD 1878*; S C Coll AB 1838 LLD 1859; studied law & theology privately; deacon 1846 priest 1847; ministry in S C & Tex; in charge St David's Ch Cheraw 1846-1859; 1st bishop Tex 1859-1893; S C trustee U of S 1857-1859 Tex trustee 1859-1893 5th chancellor U of S 1887-1893; died Austin 11 July 1893

19-LYMAN Theodore Benedict (Raleigh N C); *DD 1878*; Hamilton Coll AB 1837 DD; DCL; grad Gen Theol Sem 1840; deacon 1840 priest 1841; ministry in Md Pa Rome Italy 1860-1870 Calif & N C; bishop coadjutor N C 1873-1881 4th bishop of N C 1881-1893; N C trustee U of S 1874-1893; Commencement orator U of S 1874; died Raleigh 13 Dec 1893

20-PIERCE Henry Niles (Little Rock Ark); *DD 1878*; Brown U AB 1842; U of Ala DD 1862; William & Mary Coll LLD 1868; deacon 1848 priest 1849; ministry in Tex La N J Ala Ill & Ark; 4th missionary bishop Ark 1870 diocesan bishop Ark 1871-1899; Ark trustee U of S 1870-1899; see *Who Was Who I*; died Fayetteville Ark 5 Sept 1899

21-QUINTARD Charles Todd (Sewanee Tenn); *DD 1878 ATO*; Columbia U MA 1853 STD 1866; U of City of N Y MD 1847; Cambridge U LLD 1867; phys Athens Ga & instr med dept U of Tenn; deacon 1855 priest 1856; ministry in Tenn; 2nd bishop of Tenn 1865-1898; 1st vice-chancellor U of S 1867-1872; Tenn trustee U of S 1865-1898; chaplain Confederate Army 1861-1865; died Darien Ga 15 Feb 1898

22-WILMER Richard Hooker (Spring Hill Ala); *DD 1878*; Yale U BA 1836 MA 1839; grad Va Theol Sem 1839; Cambridge U LLD 1867; William & Mary Coll DD 1859; U of Ala DD; deacon 1839 priest 1840; ministry in Va N C & Ala; 2nd bishop of Ala 1862-1900; Ala trustee U of S 1862-1900; Commencement preacher 1873; died Spring Hill 14 June 1900

23-WILMER Joseph Pere Bell (New Orleans La); *DD 1878*; Kenyon Coll 1833; Va Theol Sem 1834; Union Coll DD 1857; deacon 1834 priest 1838; ministry in Va Pa & La; 2nd bishop of La 1866-1878; La trustee U of S 1866-1878; chaplain U S Army 1839-1843; Commencement preacher U of S 1873; died New Orleans 2 Dec 1878

24-YOUNG John Freeman (Jacksonville Fla); *DD 1878*; Wesleyan U; grad Va Theol Sem 1845; Columbia Coll STD 1865; deacon 1845 priest 1846; ministry in Fla Tex Miss & N Y; 2nd bishop of Fla 1867-1885; Fla trustee U of S 1867-1885; lecturer in liturgics & ecclesiastical music U of S 1882-1886; died New York N Y 15 Nov 1885

25-HODGSON Telfair (Sewanee Tenn); *DD 1878*; Princeton U AB 1859 KA (Northern); Gen Theol Sem 1859-1860; Hobart Coll LLD 1890; deacon 1863 priest 1864; ministry in N J & Md; dean Sch of Theol U of S 1878-1893 3rd vice-chancellor U of S 1879-1890 1st managing editor *Sewanee Review* 1892-1893 treasurer U of S 1881-1890 prof ecclesiastical history 1879-1882 prof pastoral theol 1891-1893; Commencement preacher 1878; Confederate Army; died Sewanee 11 Sept 1893

26-SHOUP Francis Asbury (Nashville Tenn); *DD 1878 DTD*; grad U S Mil Acad; studied law & admitted to Miss bar; prof math U of Miss 1868-1869; deacon & priest 1869; ministry in Tenn N Y & La; prof math U of S 1869-1875 prof math engr & physics 1883-1891 prof metaphysics 1885-1892 prof ecclesiastical history & polity 1870-1874 lecturer in constitutional law 1892-1893 acting chaplain 1869-1871; Tenn trustee U of S 1879-1881; U S Army prior to 1860 Confederate Army brigadier-general; rector Ch of the Advent Nashville 1878; died Columbia Tenn 4 Sept 1896

27-GILBERT Frank B (Ft Smith Ark); *DD 1878*; —— BD; onetime rector St John's Ch Ft Smith; in charge St. Luke's Ch Marianna Fla 1880; died there 20 July 1880

28-ATKINSON Thomas (Wilmington N C); *DD 1878;* Yale U in 1820's; Hampden-Sydney Coll BA 1825; Trinity Coll DST 1846; U of N C LLD 1862; Cambridge U DCL 1867; studied law privately; atty 9 yrs; deacon 1836 priest 1837; ministry in Va Md & N C; 3rd bishop of N C 1853-1881; N C trustee U of S 1857-1881; Commencement preacher U of S 1876; died Wilmington 4 Jan 1881

1879: No honorary degrees.

1880

29-GALLEHER John Nicholas (New Orleans La); *DD 1880*; U of Va 1856-1858; Gen Theol Sem 1867; Columbia U DD 1875; deacon 1868 priest 1869; ministry in Ky La Md & N Y; 3rd bishop of La 1880-1891; La trustee U of S 1880-1891; lecturer in homiletics & pastoral theol 1880-1892; died New Orleans 7 Dec 1891

30-FONTAINE Edward (New Orleans La); *LLD 1880*; U S Mil Acad 1830; deacon & priest 1841; ministry in Tex Miss & La; rector Mount Olivet Ch New Orleans 1866-1879; La trustee U of S 1880-1881; col Confederate Army; died Belvedere Plantation Hinds County Miss 19 Jan 1894

31-JAEGER Abraham (Gambier Ohio); *DD 1880*; deacon 1878 priest 1880 deposed 1899; prof theol U of S 1878-1880 1883-1884; prof theol Bexley Hall Kenyon Coll 1880-1883; Lynchburg Va*

1881: No honorary degrees.

1882

32-COOPER Edmund Duery (Astoria Long Island N Y); *DD 1882*; Gen Theol Sem BD 1854; deacon 1854 priest 1855; founder & rector Parish of the Redeemer Astoria 32 yrs & archdeacon Queens & Nassau; died Astoria 14 Jan 1899

1883

33-THOMPSON Hugh Miller (Jackson Miss); *DD 1883*; educated private sch Cleveland O; Nashotah House BD 1852; Hobart Coll STD 1863; U of Ala LLD; deacon 1852 priest 1856; ministry in Wis Ky Ill La & Miss; prof Ch Hist Nashotah House 1860-1870; ed in chief *Am Churchman* 1860-1871; ed in chief *Church Journal & Gospel Messenger* 1872-1879; founder Kemper Hall; bishop coadjutor Miss 1883-1887 2nd bishop Miss 1887-1902; La trustee U of S 1876-1878 Miss trustee 1883-1902; see *Who was Who I;* lecturer ecclesiastical history & Ch polity U of S 1882-1886 1891-1893; Commencement preacher U of S 1883; died Jackson 18 Nov 1902

34-ROBERTSON Charles Franklin (St Louis Mo); *DD 1883*; Yale U grad 1859; Gen Theol Sem grad 1862; Columbia STD; —— LLD; deacon & priest 1862; ministry in N Y & Mo; 2nd bishop of Mo 1868-1886; died St Louis 1 May 1886

35-DUDLEY Thomas Underwood (Louisville Ky); *DD 1883*; U of Va 1858; grad Va Theol Sem 1867; St John's Coll DD 1874; King's Coll Nova Scotia DCL 1890; Griswold Coll LLD; prof Latin & Greek U of Va until Civil War; deacon 1867 priest 1868; ministry in Va Md & Ky; asst bishop of Ky 1875-1884 2nd bishop of Ky 1884-1904; Ky trustee U of S 1885-1904 6th chancellor U of S 1893-1904; Commencement preacher U of S 1877 & orator 1885 & 1901; maj Confederate Army; lecturer Sch of Theol U of S 1892-1900; see *Who was Who I;* died New York N Y 22 Jan 1904

1884

36-HESSEY James Augustus (Middlesex England); *DD 1884;* St. John's Coll Oxford U MA 1840 BD 1845 DCL 1846; deacon 1837 priest 1838; held various teaching appointments; archdeacon of Middlesex 1884; died London 24 Dec 1892

37-WATSON Alfred Augustin (Wilmington N C); *DD 1884*; U of N Y grad 1837 & MA ; U of N C DD 1868; studied law; deacon 1844 priest 1845; ministry in N C; 1st bishop of East Carolina 1884-1905; E C trustee U of S 1884-1905; chaplain Confederate Army 1862; summer lecturer Sch of Theol 1889; see *Who was Who I;* died 21 Apr 1905

38-McLAREN William Edward (Chicago Ill); *DCL 1884*; Jefferson Coll grad 1851 MA 1854 Washington & Jefferson Coll LLD 1902; grad Allegheny City Presbyterian Sem (Pittsburgh Pa) 1860; Racine Coll STD 1873; Presbyterian minister 1860-1872; Episcopal deacon & priest 1872; 3rd bishop of Ill 1875-1884 bishop of Chicago (name of diocese changed) 1884-1905; founder Western Theol Sem 1883; see *Who Was Who I;* Commencement preacher 1884; died New York N Y 19 Feb 1905

39-GILDERSLEEVE Basil Lanneau (Baltimore Md); *DCL 1884 PDT*; Princeton U AB 1849 AM 1852 LHD 1899; U of Berlin; U of Bonn; U of Goettingen PhD 1853; LLD degrees from William & Mary Coll 1869 Har-

vard U 1886 Yale U 1901 U of Chicago 1901 U of Pa 1911; D Litt degrees from Cambridge U 1905 Oxford U 1905; U of Va prof Greek 1856-1876 & Latin 1861-1866; prof Greek Johns Hopkins U 1876-1915; lecturer summer sch of Greek U of S 1886-1888; see *Who was Who I;* died 9 Jan 1924

40-DOUGLAS Arthur Gascoigne (Aberdeen Scotland); *DCL 1884*; Durham U BA 1845 LTh & MA 1850 DD 1883; deacon 1850 priest 1852; bishop of Aberdeen & the Orkney Isles 1883-1905; see *Who Was Who I* (London); died Stromness Orkney 19 July 1905

41-EALES Samuel John (Warminster England); *DCL 1884*; Chichester Theol Sem; Anglican clergyman; headmaster Halstead Grammar Sch 1863; 3rd principal St Boniface's [Missionary] Coll Warminster 1876-1884; vicar of Satisfield Kent; died there 1896

1885

42-PISE David (Glendale O); *DD 1885*; grad Williams Coll 1838; Gen Theol Sem 1 yr; Stewart Coll Tenn DD 1856; deacon 1845 priest 1846; ministry in N Y Tenn Ind Me & O; Tenn trustee U of S 1857-1868 2nd sec board of trustees; rector Christ Ch Glendale O 1875-1894; Union Coll PBK; died Glendale 19 Aug 1894

43-DIX Morgan (New York N Y); *DCL 1885;* Columbia U AB 1848 STD 1862; Gen Theol Sem 1852; DD degrees from Princeton U 1896 Oxford U 1900 & Harvard U 1902; deacon 1852 priest 1853; rector Trinity Ch New York 1862-1908; Commencement preacher U of S 1885; see *Who was Who I;* died Apr 1908

44-ENGLISH William W (Lowestoft England); *DCL 1885;*—MA; Anglican clergyman; West Drayton Vicarage Uxbridge England 1889- Note: At one time this degree was designated as *DD.*

1886

45-WEED Edwin Gardner (Jacksonville Fla); *DD 1886*; U of Ga 1862-1864; U of Berlin; Gen Theol Sem grad 1870; Racine Coll STD; deacon 1870 priest 1871; 3rd bishop of Fla 1886-1924; Fla trustee U of S 1886-1924; Confederate Army 1864-1865; Commencement preacher U of S 1904; see *Who was Who I;* died Jacksonville 18 Jan 1924

46-POOLE Reginald Stuart (London England); *DCL 1886;* U of London LLD; studied Egyptian antiquities Cairo 1842-1849; on staff of British Museum 41 yrs keeper dept of coins & metals 1870-1893; writer & lecturer on Egyptology; died London 1895

47-NICHOLS Effingham Howard (New York N Y); *LLD 1886*; grad Yale U 1841; atty & manager of estates New York; died Greenfield Hill Conn 4 Nov 1899

1887

48-TUTTLE Daniel Sylvester (St Louis Mo); *DD 1887*; Columbia U BA 1857 MA 1860 STD 1868; Gen Theol Sem 1862; Washington U LLD; Durham U DCL; Cambridge U LLD; Union Coll LHD; deacon 1862 priest 1863; ministry in N Y the West & Mo; 1st missionary bishop of Montana Idaho & Utah 1867-1886 3rd bishop of Mo 1886-1923; presiding bishop Protestant Epis Ch 1903-1923; Mo trustee U of S 1903-1922; Commencement preacher U of S 1887 orator 1911; see *Who was Who I;* died St Louis 17 Apr 1923

49-McBEE Vardry (Lenoir N C); *T 21 BA 1878 MA 1879 D Mus 1887;* Gen Theol Sem; deacon 1884 priest 1886 deposed 1897; rector St James' Ch Lenoir in 1887 became teacher of music; elected musical faculty U of S 1887-1890; died Ronda N C 20 May 1937

50-LEWIS James Henry (London England); *MusD 1887 DCL 1891*; fellow Educational Institute of Scotland; principal Victoria Coll of Music London; warden & licensed lay chaplain to Incorporated Guild of Church Musicians London; home at time of death: Twickenham; see *Who Was Who* (London) *I;* registrar of musical degrees for U of S in Great Britain 1887; died 20 Nov 1924

51-STEELE James Nevett (Wappingers Falls N Y); *D Mus 1887*; U of Va 1869-1871; studied law & admitted to Md bar; Gen Theol Sem BD 1882; deacon 1882 priest 1883; rector Zion Ch Wappingers Falls 1883-1890; vicar Trinity Parish New York N Y 1890-1907; hymn writer; elected musical faculty U of S 1887-1890; died East Hampton N Y 23 Aug 1916

52-WOODCOCK J H according to *Proceedings* U of S 1887, but probably WOODCOCK William H (Garden City N Y); *D Mus 1887*; musical director & probably organist Cathd of the Incarnation Garden City; elected musical faculty U of S 1887-1890; died after 1920

53-ELLIOTT John Barnwell (New Orleans La); *PhD 1887*; S C Coll; Med Coll of S C MD 1866; U of S instr chemistry 1869-1870 & prof chemistry 1870-1885 resident phys & health off 1870-1875 acting vice-chancellor 1878-1879 prof of geology & mineralogy 1878-1885;prof Med Sch of U of La (Tulane) 1879-1908 then emeritus; died 27 June 1921

1888

54-JOHNSTON James Steptoe (San Antonio Tex); *DD 1888*; Oakland Coll; U of Va 1860-1861; atty; deacon 1869 priest 1871; 2nd missionary bishop of Western Tex 1888-1904 & 1st bishop of West Tex 1904-1916; W Tex trustee U of S 1888-1924; Commencement preacher U of S 1889; see *Who Was Who I;* died San Antonio 4 Nov 1924

55-ROW Charles Adolphus (London England); *DD 1888*; Pembroke Coll Oxford U MA; Anglican priest; onetime headmaster grammar sch Mansfield Nottinghamshire; prebendary of St Paul's Cathd & Bampton lecturer 1877; onetime canon of Salisbury; died 1896

56-CLARKE Sylvester (Bridgeport Conn); *DD 1888*; Berkeley Divinity Sch grad 1858; Yale U MA (honorary) 1893; deacon 1858 priest 1859; prof ecclesiastical history Seabury Divinity Sch 1884-1887; prof homiletics & pastoral theol Berkeley Divinity Sch 1888-1904; prof pastoral theol U of S 1880-1891 honorary prof 1891-1892; died Bridgeport 4 Sept 1904

57-CONDER Claude Reignier (London England); *DCL 1888*; U Coll London; col Royal Engrs in Palestine Egypt Bechaunaland & Transvaal; researcher into stone lore of Syria & decipherer of Hittite inscriptions; see *Who Was Who* (London) *I*; died 16 Feb 1910

58-FENNER Charles Erasmus (New Orleans La); *LLD 1888*; U of Va; U of La (law); justice of La Supreme Ct 1880-1894; Commencement orator U of S 1888; capt Army of the Confederate States of Am; see *Who Was Who I;* died New Orleans La 24 Oct 1911

59-HEWITT James A (Worcester South Africa); *DCL 1888*; priest of the dioc of Capetown*

1889

60-HARRISON Caskie (Brooklyn N Y); *PhD 1889*; Trinity Coll Cambridge U in the 1860's; Trinity Coll Hartford Conn MA; U of S prof Greek 1870-1882 & Latin; treasurer U of S 1879-1881; established Brooklyn Latin Sch 1888; summer lecturer U of S 1890; died Brooklyn 12 Oct 1902

61-DOUGLAS Henry (Worcester England); *DCL 1889*; ———MA; ordained 1846; chaplain to Bp of Aberdeen 1884-; see *Who Was Who* (London) *I*; died 4 Oct 1907

62-HAMMOND Stephen H (Geneva N Y); *DCL 1889*; Hobart Coll BA 1854 MA 1857 PBK & prof; died Geneva 9 Mar 1910

63-WARNER Charles Dudley (Hartford Conn); *DCL 1889*; Hamilton Coll BA 1851; U of Pa LLB 1858; LHD; contributing editor of *Harper's Magazine* & essayist & novelist; see *Who Was Who I*; died Hartford 20 Oct 1900

1890

64-MURDOCH Francis Johnstone (Salisbury N C); *DD 1890*; deacon 1868 priest 1870; ministry in N C; rector St Luke's Ch Salisbury 1872-1909; N C trustee U of S 1894-1909; summer lecturer U of S 1892-1893; died Salisbury 22 June 1909

65-POTTER Eliphalet Nott (Geneva N Y); *DCL 1890;* Union Coll BA 1861 DD 1869; Columbia U DD 1871; Williams Coll LLD 1878; Trinity Coll Toronto DCL 1889; St Stephen's Coll (Bard) LHD; prof Lehigh U; pres Union Coll 1871-1884 Hobart Coll 1884-1897 & Cosmopolitan U 1897-1900; founder & chancellor Union U 1873; see *Who Was Who I;* died Mexico City 1901

66-HUNTINGTON William Reed (New York N Y); *DCL 1890*; Norwich U 1853-1855; grad Harvard Coll 1859; DD of Columbia U Princeton U & Yale U; Hobart Coll LHD; Union Coll LLD; deacon 1861 priest 1862; rector Grace Epis Ch N Y 1883-; Commencement preacher U of S 1890; see *Who Was Who I;* died Nahant Mass 26 July 1909

67-POLK William Mecklenburg (New York N Y); *LLD 1890*; Va Mil Inst 1863; Columbia U MD 1869 LLD 1904; U of Ga LLD 1913; physician New York 1869- prof Bellevue Hosp Med Coll 1876-1879 & U of N Y 1879-1898;

dean & prof Cornell U Med Coll 1898-; author; Commencement orator U of S 1893; 1st lt Confederate Army; see *Who Was Who I;* died 24 June 1918

1891

68-JACKSON Henry Melville (Anniston Ala); *DD 1891;* Va Mil Inst 1870; Va Theol Sem 1873; Randolph-Macon Coll DD 1885; deacon 1873 priest 1874; ministry in Va S C & Ala; bishop coadjutor of Ala 1891-1900; Ala trustee U of S 1891-1900; lecturer in theol U of S 1892-1899; died Eufaula Ala 3 or 4 May 1900

69-JOHNSON John (Charleston S C); *DD 1891;* U of Va; Coll of Charleston LLD 1895; civil engr 1847-1857; deacon 1866 priest 1867; ministry in S C; rector St Philip's Ch Charleston 1872-1906 then emeritus; alternate S C trustee U of S 1880; maj Confederate Army; died Charleston S C 7 Apr 1907

70-SESSUMS Davis (New Orleans La); *A 64 C 244 T 17 BA & MA 1878 DD 1891;* deacon & priest 1882; ministry in Tex & La; bishop coadjutor La 1891 4th bishop 1891-1929; alumni trustee U of S 1884-1890 La trustee 1891-1929; pres Associated Alumni U of S 1878-1880 1890-1891 1898-1899 1900-1902 1904-1908 & probably other years between 1896 & 1904; Commencement preacher U of S 1907; instr Ch history U of S 1878-1880 & lecturer in homiletics 1892-1900; see *Who Was Who I;* died New Orleans 24 Dec 1929

71-WILLIAMS Chauncey Camp (Augusta Ga); *DD 1891;* Trinity Coll BA 1871 MA 1874; deacon 1874 priest 1875; ministry in Ga; rector St Paul's Ch Augusta for 30 yrs (until 1907) then ret; died Mobile Ala 29 Oct 1927

NOTE: LEWIS James Henry (England) who received the degree of *D Mus* in *1887* was awarded the degree of *DCL* in *1891.* See *H 50.*

72-HOFFMAN Eugene Augustus (New York N Y); *LLD 1891;* Rutgers U BA & MA 1850 & DD 1864; Harvard U 1848; Gen Theol Sem 1851 & DD 1885; DD of Racine Coll 1882 Columbia Coll 1886 Oxford U 1896; King's Coll Nova Scotia DCL 1890; Trinity U Toronto LLD 1893; Trinity Coll Hartford LLD 1895; priest 1851; dean Gen Theol Sem 1879-1902; Commencement preacher U of S 1891; see *Who Was Who I;* died on train between Sewanee & New York 20 June 1902

73-MALLORY George Scovill (New York N Y); *LLD 1891;* Trinity Coll BA & BS (valed) 1858 PBK; Berkeley Divinity Sch 1862; Hobart Coll DD 1874; deacon 1862 priest 1863; Trinity Coll prof Latin 1862-1864 of rhetoric & *belles lettres* 1864-1872 treas 1867-1876; ed *The Churchman* 1866-1897; died New York 2 Mar 1897

74-PRICE Thomas Randolph (New York N Y); *LLD 1891;* U of Va MA 1858; Randolph-Macon Coll LLD 1877; prof English language & literature Columbia U 1882-; summer lecturer in English U of S 1889; see *Who was Who I;* died 4 May 1903

75-WATTERSON Henry (Louisville Ky); *LLD 1891;* educated by tutors; Brown U LLD 1906; U of Ky LLD 1915; ed Confederate newspapers Nashville *Republican Banner* 1865-1868 & Louisville *Courier-Journal* 1868-1919; member 44th Congress 1876-1877; Commencement orator U of S 1891; see *Who Was Who I;* died 22 Dec 1921

76-WILLCOX Cyprian Porter (Athens Ga); *LLD 1891;* Yale U; U of Ga LLD 1893; founder & prof school of modern languages U of Ga 1872-1896; died Athens 21 Sept 1896

1892

77-KLEIN William (Memphis Tenn); *T 13 BD 1881 DD 1892;* deacon 1876 priest 1877; dean of St Mary's Cathd Memphis 1881-1892; instr English literature U of S 1879-1880; returned to England; London England*

78-NELSON Cleland Kinloch (Atlanta Ga); *DD 1892;* St John's Coll AB 1872 DD 1891; Berkeley Divinity Sch 1876; deacon 1875 priest 1876; ministry in Pa & Ga; 3rd bishop of Ga 1892-1907 & 1st bishop of Atlanta 1907-1917; Ga trustee U of S 1892-1907 & Atlanta trustee 1907-1917; Commencement preacher U of S 1892; 1st pres Synod of Sewanee; regent U of S 1911-1917; see *Who was Who I;* died 13 Feb 1917

79-GARDEN Hugh Richardson (New York N Y); *DCL 1892;* grad S C Coll 1860; U of Va (law) 1865; Delta Kappa Epsilon; atty S C Va & N Y; helped settle State of Va debts 1890-1892; pres N Y Southern Society 1890-1891; capt Confederate Army; see *Who's Who* about 1900; died Southport N C 25 Oct 1910

80-BLECKLEY Logan Edwin (Atlanta Ga); *DCL 1892;* educated at county academy; admitted to bar 1846; Ga Supreme Ct associate justice 1875-1880 chief justice 1887-1894; Commencement orator U of S 1892; Confederate Army; see *Who Was Who I;* died 6 Mar 1907

1893

81-BARRETT Robert Stribling (Atlanta Ga); *DD 1893;* educated as civil engr; Va Theol Sem; deacon 1876 priest 1877; dean St Luke's Cathd Atlanta 1887 (?)-1894; Ga trustee U of S 1885-1886; died Wytheville Va 12 Sept 1896

82-BIRD Stephen Moylan (Galveston Tex); *DD 1893;* grad Va Theol Sem; deacon 1862 priest 1865; ministry in Va Ala & Tex; rector Trinity Ch Galveston 1872-1894; Tex trustee U of S 1872 & 1874-1876; died Galveston 28 Nov 1894

83-CAPERS Ellison (Columbia S C); *DD 1893;* Mil Coll of S C (The Citadel) grad 1857; asst prof there until 1861; deacon 1867 priest 1868; ministry in S C & Ala; bishop coadjutor S C 1893-1894 & 7th bishop 1894-1908; S C trustee U of S 1893-1908; 7th chancellor U of S 1904-1908; brig gen Confederate Army; sec of state S C 1867-1868; see *Who Was Who I;* died Columbia 22 Apr 1908

84-DALZELL William Tucker Dickinson (Shreveport La); *DD 1893;* educated in London England in medicine & theology; made Doctor of Divinity by Archbishop of Canterbury; deacon 1851 priest 1852; ministry in Jamaica Ga Pa Tex Tenn & La; rector St Mark's Ch Shreveport La 1866-1879 & 1880-1899; La trustee U of S 1882-1898; died Shreveport 4 Feb 1899

85-DRANE Robert Brent (Edenton N C); *DD 1893;* St Stephen's (Bard) Coll BA 1872 MA; Gen Theol Sem 1875; deacon 1875 priest 1876; ministry in N C; rector St Paul's Ch Edenton 1876-1934; in charge St Andrew's by the Sea Nag's Head S C 1934-1937; died 31 Oct 1939

86-FITTS Philip Alston (Anniston Ala); *DD 1893;* grad U of Ala; studied law; atty 13 yrs; deacon 1870 priest 1873; ministry in Ala Tenn & Ky; rector Grace Ch Anniston 1887-1894; rector St Paul's Ch Henderson Ky 1894 (less than two yrs); Commencement preacher U of S 1879; died Franklin Tenn 6 Sept 1900

87-GAILOR Thomas Frank (Memphis Tenn); *DD 1893 PBK ATO;* Racine Coll BA 1876 MA 1879; Gen Theol Sem STB 1879 STD 1893; Columbia U STD 1891; Trinity Coll DD 1892; Oxford U DD 1920; Oglethorpe U & U of Ga LLD 1923; deacon 1879 priest 1880; prof English language & literature U of S 1882-1886 chaplain 1883-1893 prof ecclesiastical history 1882-1893 lecturer Sch of Theol 1893-1900 4th vice-chancellor 1890-1893 8th chancellor 1908-1935; bishop coadjutor Tenn 1893-1898 3rd bishop of Tenn 1898-1935; Tenn trustee U of S 1893-1935; Commencement preacher U of S 1886 1897 & 1923 orator 1932; regent U of S 1910-1935; see *Who Was Who I;* died Sewanee Tenn 3 Oct 1935

88-GRAY William Crane (Orlando Fla); *DD 1893;* Kenyon & Bexley Hall 1859 DD 1881; deacon 1859 priest 1860; ministry in Tenn; 1st missionary bishop So Fla 1892-1913; Tenn trustee U of S 1885-1892 S Fla trustee 1893-1919; home in retirement Nashville Tenn; died 14 Nov 1919

89-HIGGS Gilbert (Key West Fla); *DD 1893;* deacon 1874 priest 1876; ministry in Neb Dak N C Fla; canon St Philip's Cathd Atlanta Ga 1905-1911; died Atlanta 7 Sept 1911

90-HUTCHESON James Theodore (San Antonio Tex); *DD 1893;* grad Va Theol Sem 1854; deacon 1854 priest 1855; ministry in Tex Pa Md La & N C; West Tex missionary 1886-1917; Western Tex trustee U of S 1885-1887; died San Antonio 27 Jan 1917

91-KINSOLVING George Herbert (Austin Tex); *DD 1893;* U of Va 1867-1869; Va Theol Sem 1874; Griswold Coll STD 1892; deacon 1874 priest 1875; asst bishop Tex 1892-1893 & 2nd bishop 1893-1928; W Tex trustee 1885-1887 Tex trustee 1893-1928; Commencement preacher U of S 1894; see *Who was Who I;* died Austin Tex 23 Oct 1928

92-LOGAN Nowell (Pass Christian Miss); *DD 1893;* deacon 1880 priest 1881; ministry in Miss; rector Trinity Ch Pass Christian Miss 1901- ; died there 2 Jan 1924

93-MAGILL George John (Newport R I); *DD 1893;* grad Bishop's Coll Lennoxville Canada 1858; deacon 1859 priest 1860; ministry in Quebec Ill &

R I; rector Trinity Ch Newport 1875-1898; died New York N Y 25 May 1898

94-McCOLLOUGH John DeWitt (Wallhalla S C); *DD 1893*; deacon 1848 priest 1850; ministry in S C; in charge St John's Ch Wallhalla; died there 23 Jan 1902

95-POWERS William Dudley (Henderson Ky); *DD 1893*; onetime tutor Sewanee Grammar Sch & private stu of William P DuBose; deacon 1880 priest 1881; ministry in Ala Ky & Mich; gen sec Am Ch Missionary Soc 1898-1903; rector St Paul's Ch Henderson Ky 1893; rector St Paul's Ch Flint Mich 1903-1914 ret 1915; Ga trustee U of S 1887-1890 Ky trustee 1891-1893 1899-1903 Ala trustee 1895-1898; instr in commerce & trade U of S 1879-1880 commissioner of endowment 1901-1905; Confederate Army; died Richmond Va Mar 1924

96-WETMORE William Robards (Lincolnton N C); *DD 1893*; U of N C BA 1854 MA 1855; deacon 1861 priest 1862; rector St Luke's Ch Lincolnton N C 1863-1904; died there 19 Feb 1904

97-WINCHESTER James Ridout (Nashville Tenn); *DD 1893*; Washington & Lee U BA & PhB 1874 DD 1894; Va Theol Sem BD 1877; deacon 1877 priest 1878; ministry in Va Ala Ga Mo & Tenn; rector Christ Ch Nashville 1890-1899; bishop coadjutor Ark 1911-1912 3rd bishop of Ark 1912-1931; chaplain Spanish-American War; Tenn trustee U of S 1898 Mo 1903-1905 Ark 1911-1941; see *Who Was Who I*; died 27 Oct 1941

98-SHIELDS Van Winder (Jacksonville Fla); *C 335 T 9 DD 1893*; deacon 1876 priest 1877; ministry in Miss N C & Fla; rector St John's Ch Jacksonville 1889-1924; E C trustee U of S 1884-1889 Fla trustee 1899-1913; Confederate Army; died Jacksonville 13 May 1927

99-BROWN Alexander (Norwood Va); *DCL 1893*; Lynchburg Coll; William & Mary Coll LLD 1901; author of works on American history & farmer; Confederate Army 1861-1865; see *Who Was Who I*; died Norwood 1906

100-PERRY William Stevens (Davenport Iowa); *DCL 1893*; Brown U 1850-1851; Harvard U grad 1854; Va Theol Sem; deacon 1857 priest 1858; ministry in N H Me Conn N Y & Iowa; prof history Hobart Coll 1871-1874 pres 1876; rector Trinity Ch Geneva N Y 1869-1876; 2nd bishop of Iowa 1876-1898; church historian; Commencement preacher U of S 1893; died 13 May 1898

1894

101-CHESHIRE Joseph Blount Jr (Raleigh N C); *DD 1894*; Trinity Coll Hartford BA 1869 MA 1872 DD 1916; U of N C DD 1890; atty 1872-1878; deacon 1878 priest 1880; ministry in N C; bishop coadjutor of N C 1893 & 5th bishop 1893-1932; N C trustee U of S 1885-1932; see *Who was Who I*; died Charlotte N C 27 Dec 1932

102-ZABRISKIE George (New York N Y); *DCL 1894*; Columbia U LLB 1873; atty; ptnr Zabriskie Sage Gray & Todd New York 1874- ; Commencement orator 1894; see *Who Was Who I*; also attended New York U 1870; died 4 Oct 1931

1895

103-BEARD Thomas Jefferson (Mobile Ala); *DD 1895 in absentia*; U of Ala; deacon 1860 priest 1864; ministry in Ala & Ark; rector St John's Ch Mobile 1882-1896; gen mssy dioc Ala 1897- ; Ala trustee U of S 1884-1885; died Birmingham Ala 19 June 1916

104-BENSON Edward Close (Gambier O); *DD 1895 in absentia*; Kenyon Coll BA 1849 MA Bexley Hall grad 1853; Vanderbilt U LLD; deacon 1853 priest; ministry in Ohio 1853-1902; prof Latin Kenyon Coll 1867-1898 emeritus 1898-1902; died Gambier 17 Aug 1902

105-LINDSAY John Summerfield (Boston Mass); *DD 1895*; William & Mary Coll undergraduate & DD 1881; Randolph-Macon Coll; Va Theol Sem 1868-1869; Washington & Lee U LLD 1899; Methodist clergyman 1861-1868: Protestant Epis deacon 1869 priest 1870 ministry in Va D C Conn & Mass; chaplain U of Va 1865-1867 & U S House of Representatives 1883-1885; rector St Paul's Ch Boston 1889-1903 & archdeacon Boston 1897-1900; Commencement preacher U of S 1895; see *Who Was Who I*; died Boston 30 Nov 1903

106-PATTERSON once PAPATHAKES George (Memphis Tenn); *DD 1895 in absentia*; U of N C DD 1877; deacon 1852 priest 1853; ministry in N C & Tenn; rector Grace Ch Memphis 1885-1901; N C trustee U of S 1875-1881; chaplain Confederate Army; died Memphis 10 Dec 1901

107-SIMONTON Charles Henry (Charleston S C); *DCL 1895 in absentia*; Coll of Charleston; S C Coll grad 1849 & LLD; S C legislature 1858-1862 & 1877-1886; U S judge 4th Circuit 1893- ; col Confederate Army; see *Who Was Who I*; died Charleston 1904

1896

108-BURTON Lewis William (Lexington Ky); *DD 1896 in absentia*; Kenyon Coll BA 1873 MA 1886 DD 1896; Philadelphia Divinity Sch grad 1877; St John's Coll Annapolis Md DD 1917; Transylvania Coll LLD 1930; deacon 1877 priest 1878; ministry in Ohio Va & Ky; 1st bishop of Lexington 1896-1928; Lexington trustee U of S 1896-1940; Commencement preacher U of S 1898; see *Who Was Who I*; died 17 Oct 1940

109-NEWTON John Brockenbrough (Richmond Va); *DD 1896*; Med Coll of Va MD 1861; Washington & Lee U DD; deacon 1871 priest 1872; ministry in Va; bishop coadjutor of Va 1894-1897; surg Confederate Army 1861-1865; died Richmond 28 May 1897

110-SMITH Charles Ernest (Washington D C); *DD 1896 in absentia*; U of Durham BA 1887; St John's Coll MA (honorary) 1891 DD 1896; U of Bishop's Coll Quebec DCL; deacon 1880 priest 1882; ministry in Newfoundland Md & D C; rector St Thomas' Ch Washington D C 1892-1936; see *Who Was Who I*; died 2 June 1939

111-WARNER Beverley Ellison (New Orleans La); *DD 1896 in absentia*; Princeton U; Trinity Coll grad 1876 & MA (honorary) 1886; Berkeley Divinity Sch grad 1879; Tulane U LLD 1905; deacon 1879 priest 1880; ministry in Conn La & Pa; rector Trinity Ch New Orleans 1893-1905 1905-1910; author; see *Who Was Who I*; died New Orleans 27 Nov 1910

112-ALDERMAN Edwin Anderson (Chapel Hill N C); *DCL 1896 in absentia*; U of N C PhB 1882 LLD 1906; LLD from Tulane U 1898 Johns Hopkins U 1902 Columbia U & Yale U 1905 Williams Coll 1908 Harvard U & Dartmouth Coll 1909 U of Pa 1911 Coll of William & Mary 1922; pres U of N C 1896-1900 pres Tulane U 1900-1904 & pres U of Va 1904- ; see *Who Was Who I*; died Charlottesville Va 29 Apr 1931

113-DUBIGNON Fleming Grantland (Atlanta Ga); *DCL 1896 in absentia*; Va Mil Institute; U of Va (law); studied in Europe; admitted to Ga bar 1873; served 29 yrs in Ga legislature pres Senate 1888; Commencement orator U of S 1895; died Atlanta 19 Nov 1909

114-HOFFMAN Charles Frederick (New York N Y); *DCL 1896*; Rutgers Coll 1848 & DD; Trinity Coll Hartford AB 1851; Gen Theol Sem 1852; St Stephen's Coll DD; Hobart Coll LLD; deacon 1854 priest 1855; ministry in N J & N Y; instr ecclesiastical history Burlington Coll; rector All Angels' Ch New York 1873-1897; vice-chancellor Hobart Coll 1894- ; Commencement preacher U of S 1896; died Jekyll Is Ga 4 Mar 1897

1897

115-GIBSON Robert Atkinson (Richmond Va); *DD 1897*; Hampden-Sydney Coll BA 1867; Va Theol Sem grad 1870; Kenyon Coll DD 1897; deacon 1870 priest 1871; ministry in Va W Va & Ohio; bishop coadjutor of Va 1897-1902 & 6th bishop 1902-1919; Confederate Army 1864-1865; see *Who Was Who I*; died 17 Feb 1919

116-FULTON John (Philadelphia Pa); *DCL 1897*; U of Aberdeen; U of Ga DD; U of Ala LLD; prof canon law Philadelphia Divinity Sch & ed *The Church Standard* 1897-1907; ordained priest 1857: see *Who Was Who I*; died Philadelphia 24 Apr 1907

117-LITTLEJOHN Abram Newkirk (Garden City Long Island N Y); *DCL 1897*; Union Coll grad 1845; U of Pa DD 1856; Cambridge U LLD 1880; deacon 1848 priest 1849; ministry in N Y Conn & Mass; 1st bishop of Long Island 1869-1901; see *Who Was Who I*; died Williamstown Mass 3 Aug 1901

118-RICHARDS Adolphus Edward (Lexington Ky); *DCL 1897*; Randolph-Macon Coll 1859-1861; U of Va 1865-1867; U of Louisville LLB 1868; atty; judge 2nd district Superior Ct; Gen Assembly of Ky 1881-1882; Commencement orator U of S 1896; maj Confederate Army; died Louisville Ky 19 Feb 1920

1898

119-BROWN William Montgomery (Little Rock Ark); *DD 1898*; Seabury Divinity Sch; Kenyon Coll undergraduate stu & DD 1898; deacon 1883 priest 1884; ministry in Ohio & Ark; bishop coadjutor Ark 1898-1899 & 2nd bishop 1899-1912 resigned 1912 deposed 1925; became bishop of Old Catholic Ch in Am with home in Galion Ohio; Ark trustee U of S 1898-1912; see *Who Was Who I*; died 31 Oct 1937

1899

120-DOUGLAS George William (New York N Y); *DD 1899*; Trinity Coll BA 1871 MA 1874 DD 1895; Gen Theol Sem grad 1874; Oxford U & U of Bonn 1874-1876; Hobart Coll STD 1885; deacon 1874 priest 1878; ministry in N Y D C & Conn; select preacher Grace Ch New York 1898-1904; sr canon Cathd St John the Divine New York 1903-1913; lecturer Union Theol Sem 1916- ; Commencement preacher U of S 1899; see *Who Was Who I*; lecturer in apologetics U of S 1899-1908; home Tuxedo Park N Y when he died 20 Oct 1926

121-HORNER Junius Moore (Asheville N C); *DD 1899*; Johns Hopkins U AB 1885; Gen Theol Sem BD 1890; deacon 1890 priest 1891; ministry in N C; 1st missionary bishop of Asheville 1898-1922 & 1st bishop Western N C 1922-1933; Asheville trustee U of S 1898-1922 Western N C trustee 1922-1933; see *Who Was Who;* died Asheville 5 Apr 1933

122-HUTCHINS Charles Lewis (Concord Mass); *DD 1899*; Williams Coll BA 1861 MA 1864 DD 1906 PBK; Gen Theol Sem 1865; Trinity Coll MA 1865; Griswold Coll DD 1885; deacon & priest 1865; ministry in Mass & N Y ret 1905; sec General Convention 1877-1904; died Concord 17 Aug 1920

123-MORELAND William Hall (Sacramento Calif); *C 520 BA MA B Litt & BS 1881 DD 1899*; Berkeley Divinity Sch BD 1884 DD 1902; deacon 1884 priest 1885; ministry in Conn N H & Calif; 2nd missionary bishop Sacramento 1899-1910 & 1st bishop 1910-1933; see *Who Was Who II;* died Delray Beach Fla 27 Oct 1946

124-OERTEL Johannes Adam (Bel Air Md); *DD 1899*; Polytechnic Inst (art) Nuremburg; also studied art at Munich; came to America from Furth Bavaria in 1848; artist & teacher; deacon 1867 priest 1871; ministry in N C Tenn N Y D C & Md non parochial Bel Air 1898-1909; Tenn trustee (alternate) U of S 1886; resident artist at Sewanee 1889 & lecturer on Sacred Art summer 1903; see *Who Was Who I;* died Vienna Va 9 Dec 1909

125-LURTON Horace Harmon (Nashville Tenn); *DCL 1899*; Douglas Coll; Cumberland U LB 1867; U of Pa LLD 1912; U S judge 6th Judicial Circuit 1893-1910; prof law 1898-1910 & dean (law) Vanderbilt U 1905-1910; assoc justice Supreme Ct of U S 1910-1914; Tenn trustee U of S 1885-1897; Confederate Army 3 yrs; lecturer in law U of S 1898-1905; see *Who Was Who I;* died 12 July 1914

126-MATTHEWS James Brander (New York N Y); *DCL 1899*; Columbia U BA 1871 LLB 1873 MA 1874 LLD 1904; Yale U D Litt 1901; Miami U LLD 1909; atty 1873; author & playwright; prof of literature 1892-1900 & of dramatic literature Columbia U 1900-1924; see *Who Was Who I;* died 31 Mar 1929

1900

127-BARNWELL Robert Woodward (Selma Ala); *DD 1900;* Trinity Coll grad 1871; Gen Theol Sem 1875; deacon 1873 priest 1875; ministry in Ga & Ala; rector St Paul's Ch Selma 1880-1900; 3rd bishop of Ala 1900-1902; Ala trustee U of S 1900-1902; see *Who Was Who I;* died Selma 24 July 1902

128-BROWN William Cabell (Richmond Va); *DD 1900*; U of Va 1888-1889; Va Theol Sem 1889-1891; deacon & priest 1891; ministry in Brazil & Va; bishop coadjutor of Va 1914-1919 & 7th bishop 1919-1927; see *Who Was Who I;* died 25 July 1927

1901

129-BRATTON Theodore DuBose (Raleigh N C); *A 364 C 547 T 55 GD 1887 BD 1890 DD 1901 PBK ATO*; U of Miss LLD 1911; deacon 1887 priest 1888; prof history Converse Coll 1890-1899; rector St Mary's Sch Raleigh N C 1899-1903; founder All Saints' Coll Vicksburg Miss; 3rd bishop Miss 1903-1938; S C trustee U of S 1892-1897 Miss trustee 1903-1942 regent 1916-1938 (chairman 1935-1936) 9th chancellor U of S 1936-1938; World War I with Y M C A in France; see *Who Was Who II;* died Jackson Miss 26 June 1944

130-GREER David Hummell (New York N Y); *DD 1901*; Washington Coll Pa BA 1862 & Washington & Jefferson Coll LLD 1902; Bexley Hall 1863-1866 & Kenyon Coll DD 1880; DD Brown U 1890 & Harvard U 1915; Columbia U STD 1904; deacon 1866 priest 1868; ministry in Ky R I & N Y; rector St Bartholomew's Ch New York 1888-1904; bishop coadjutor N Y 1904-1908 & 7th bishop 1908-1919; Commencement preacher U of S 1901; see *Who Was Who I;* died 19 May 1919

131-KERSHAW John (Charleston S C); *T 4 DD 1901*; deacon 1875 priest 1876; ministry in S C & Ga; rector St Michael's Ch Charleston 1895-1920; S C trustee U of S 1890-1907 alternate alumni trustee 1886; died North Augusta S C 6 or 7 Apr 1921

132-PACKARD Joseph Jr (Baltimore Md); *DCL 1901*; Kenyon Coll BA 1860 MA 1867 LLD 1911; U of Va (law); atty Baltimore 1868-; Confederate Army 1861-1865; Commencement orator U of S 1899; see *Who Was Who I*; died 24 Nov 1923

1902

133-BECKWITH Charles Minnigerode (Galveston Tex); *DD 1902*; U of Ga AB 1873; Berkeley Divinity Sch undergraduate & STD 1903; asst prof math U of S 1874-1876 headmaster Sewanee Grammar Sch 1876-1879; deacon 1881 priest 1882; ministry in Ga Tex & Ala; 4th bishop of Ala 1902-1928; Ga trustee U of S 1885-1886 Tex trustee 1894-1896 & 1899 Ala trustee 1902-1928; lecturer method of Sunday Sch instruction U of S 1904-1908; see *Who Was Who I;* died Montgomery Ala 18 Apr 1928

134-FUNSTEN James Bowen (Boise Idaho); *DD 1902*; Va Mil Inst grad 1875; U of Va LLB 1878; Va Theol Sem 1882; onetime atty; deacon 1882 priest 1883; ministry in Va & Idaho; 1st missionary bishop of Boise 1899-1907 & in charge of Wyoming 1907-1909 & 1st missionary bishop of Idaho 1907-1918; see *Who Was Who I*; died 2 Dec 1918

135-KIRKLAND James Hampton (Nashville Tenn); *DCL 1902*;Wofford Coll AB 1877 AM 1878; U of Leipzig PhD 1885; LLD from U of N C U of Mo Wesleyan U U of Pittsburgh Princeton U & Baylor U; Wofford Coll faculty 1877-1883; Vanderbilt U 1886-1939 chancellor 1893-1937 emeritus 1937-1939; Commencement orator U of S 1902; see *Who Was Who I;* died 5 Aug 1939

136-RANDOLPH Alfred Magill (Norfolk Va); *DCL 1902*; Coll of William & Mary AB 1855 DD 1887; Va Theol Sem grad 1858; Washington & Lee U LLD 1887; deacon 1858 priest 1860; ministry in Va & Md; bishop coadjutor of Va 1883-1892 & 1st bishop of Southern Va 1892-1918; chaplain Confederate Army 1862-1865; Commencement preacher U of S 1902; see *Who Was Who I;* died Norfolk 6 Apr 1918

1903

137-HARRIS George Carroll (Mont Helena Miss); *DD 1903*; City Coll of N Y STD 1887; deacon 1858 priest 1860; ministry in Miss Tenn & Mo; archdeacon of Miss 1890-1900; in charge Chapel of the Cross Rolling Fork Miss 1900-1901; Tenn trustee U of S 1873-1878 Miss trustee 1882-1888; chaplain Confederate Army 3 yrs; died Mont Helena 2 July 1911

138-McCORMICK John Newton (Grand Rapids Mich); *DD 1903*; Randolph-Macon Coll AB 1883 & grad in theol; Johns Hopkins U 1886-1888; ordained in Methodist Epis Ch South 1884; Protestant Epis deacon 1893 priest 1894; Epis ministry in Va Ga & Mich; rector St Mark's Ch Grand Rapids 1898-1906; bishop coadjutor of Western Mich 1906-1909 2nd bishop 1909-1937 & in charge Am churches in Europe; World War I maj (chaplain) U S Army; see *Who Was Who I;* died 26 Nov 1939

139-ROBERT Patrick Gibson (St Louis Mo); *DD 1903*; Va Theol Sem 1850; deacon 1850 priest 1852; ministry in Va Ark & Mo; rector Ch of the Holy Communion St Louis 1869-1897; chaplain Confederate Army 1861-1865; died St Louis 26 Sept 1904

140-McCRADY Edward Jr (Charleston S C); *DCL 1903;* Coll of Charleston BA 1853 & LLD 1900; atty S C 1855-1903; historian; member S C House of Representatives 1880-1890; lt col Confederate Army; S C trustee U of S 1883-1884; see *Who Was Who I;* died 1903

1904

141-PACKARD Thomas Jones (Rockville Md); *DD 1904*; U of Va B Litt 1875; Va Theol Sem; deacon 1880 priest 1881; ministry in Va Pa & Md; acting prof Hebrew Va Theol Sem 1904-1905; rector Christ Ch Rockville Md 1897-1912; died there 9 Jan 1912

142-ROBINSON Lucien Moore (Philadelphia Pa); *DD 1904*; Harvard U AB 1882; Haverford Coll MA 1891; Epis Theol Sem; studied in Germany; Philadelphia Divinity Sch DCL 1917; deacon 1886 priest 1889; ministry in Pa; Philadelphia Divinity Sch 1891-1928 prof liturgics & ecclesiastical polity 1900-1928 emeritus 1928-1932; see *Who Was Who I*; died Tampa Fla 13 Mar 1932

143-WHALEY Percival Hanahan (Pensacola Fla); *DD 1904*; Trinity Coll BA 1874 MA 1877; Berkeley Divinity Sch 1874; deacon 1877 priest 1878; ministry in S C Conn & Fla; rector Christ Ch Pensacola 1890-1908; in charge Christ Ch Mt Pleasant S C 1911-1915; died Rochester Minn 2 Sept 1915

144-von STERNBURG Baron Hermann Speck (Washington D C); *DCL 1904*; diplomat & officer in German Army; ambassador to U S from Germany 1904; Commencement orator 1904; died Heidelberg Germany 23 Aug 1908

145-WHITE Henry Clay (Athens Ga); *DCL 1904*; U of Va BS CE & ME 1870 PhD 1875; U of Ga hon PhD 1877; LLD from U of Ill 1905 Columbia U 1908 U of Ga 1922; U of Mich ScD 1907; prof chemistry U of Ga 1872-; pres Ga State Coll of Agr & Mech Arts [U of Ga] 1890-1907; see *Who Was Who I*; died 30 Nov 1927

146-GORGAS William Crawford (Panama Canal Zone); *A 27 C 167 BA 1875 ScD 1904*; Bellevue Hosp Med Coll MD 1879; ScD from U of Pa Harvard U Brown U Jefferson Med Coll & Oxford U; LLD from U of Ala & Tulane U; chief sanitation officer Havana Cuba 1898-1902 Panama Canal Zone 1904-1913; surgeon gen U S Army 1914-1918 & maj gen; comdr French Legion of Honor; British knight; Commencement orator U of S 1912; see *Who Was Who I*; died London England 3 July 1920

1905

147-AVES Henry Damerel (Monterrey Nuevo Leon Mexico); *DD 1905*; Kenyon Coll PhB 1878 DD 1904 Bexley Hall BD 1883; Rutherford Coll LLD 1901; deacon 1883 priest 1884; ministry in Ohio Tex & Mexico; 1st missionary bishop of Mexico 1904-1923; Tex trustee U of S 1901-1902; see *Who Was Who I*; died 20 Sept 1936

148-KNIGHT Albion Williamson (Havana Cuba); *A 459 C 457 DD 1905*; deacon 1881 priest 1883; ministry in Fla Ga Cuba & N J; dean St Philip's Cathd Atlanta Ga 1893-1904; 1st missionary bishop of Cuba 1904-1913 & in charge Panama Canal Zone 1908-1920; 7th vice-chancellor U of S 1913-1922; bishop coadjutor of N J 1923-1935; Fla trustee U of S 1887-1892 alumni trustee 1893-1905; see *Who Was Who I*; died Jacksonville Fla 9 June 1936

149-ROOTS Logan Herbert (Hankow China); *DD 1905*; Harvard U AB 1891 grad sch 1891-1892 DD 1925; Epis Theol Sch BD 1896 DD 1922; deacon 1896 priest 1898; ministry in China; 2nd missionary bishop of Hankow 1904-1937; see *Who Was Who II*; died 24 Sept 1945

150-STRANGE Robert (Wilmington N C); *DD 1905*; U of N C AB 1879 DD 1894; Berkeley Divinity Sch grad 1883; deacon 1884 priest 1885; ministry in Va & N C; bishop coadjutor of E C 1904-1905 & 2nd bishop 1905-1914; Commencement preacher U of S 1905; E C trustee U of S 1904-1914; see *Who Was Who I*; died Wilmington 23 Aug 1914

151-WILMER Cary Breckinridge (Atlanta Ga); *DD 1905*; Coll of William & Mary BA 1875; Kenyon Coll & Bexley Hall; PBK PKA; deacon 1884 priest 1886; ministry in Fla Ohio Va & Ga; rector St Luke's Ch Atlanta 1900-1924; tutor Sewanee Grammar Sch 1877; prof theol & Bible U of S 1924-1932; lecturer Coll of Preachers Washington D C 1939-1940; Commencement preacher U of S 1918; 101 S Armenia Ave Tampa Fla

152-WOODCOCK Charles Edward (Louisville Ky); *DD 1905*; Berkeley Divinity Sch grad 1882 & DD 1908; Hobart Coll STD 1904; U of Louisville LLD 1913; deacon 1882 priest 1882; ministry Md Conn Mich & Ky; 4th bishop of Ky 1905-1935; Commencement preacher U of S 1909; Ky trustee U of S 1905-1940 regent 1911-1916; see *Who Was Who I*; died 12 Mar 1940

153-SEYMOUR George Franklin (Springfield Ill); *DCL 1905*; Columbia U grad 1850 LLD 1878; Gen Theol Sem grad 1854; Racine Coll DD 1867; deacon 1854 priest 1855; ministry in N Y & Ill; founder & 1st warden St Stephen's Coll [Bard] 1855; Gen Theol Sem prof ecclesiastical history 1865-1879 & dean 1875-1879; 1st bishop of Springfield 1878-1906; see *Who Was Who I*; died Springfield 8 Dec 1906

154-TRENT William Peterfield (New York N Y); *DCL 1905*; U of Va AM 1884; Johns Hopkins 1887-1888; Wake Forest Coll LLD 1899; U of S prof English literature 1888-1900 & 1st dean academic dept [Coll Arts & Sciences] 1894-1900 acting prof of political sci & history 1887-1895 librarian 1891-1892 lecturer historical jurisprudence & Roman law Law Dept 1892-1893 acting prof history of art 1888-1889 1st editor *Sewanee Review* 1892-1900; prof English literature Columbia U 1900-1929 emeritus 1929-1939; author; Commencement orator U of S 1905; see *Who Was Who I*; died New York 6 Dec 1939

155-STUBBS G Edward (New York N Y); *MusD 1905*; Rutgers U BA 1878 MA; instr music Gen Theol Sem 13 yrs; choirmaster St Agnes' Chapel Trinity Parish New York 1892-1937; died New York 26 Dec 1937

1906

156-MANNING William Thomas (New York N Y); *C 1067 T 81 BD 1894 DD 1906*; DD from U of Nashville 1901 & Princeton U 1919; STD from Columbia U 1905 Hobart Coll 1908 & Russian Theol Acad Paris 1946; King's Coll Nova Scotia DCL 1919; LLD from New York U 1922 & Kenyon Coll 1925; deacon 1889 priest 1891; ministry in Calif Tenn Pa & N Y; prof dogmatic theol U of S 1893-1895; 10th bishop of N Y 1921-1946; Tenn trustee U of S 1901-1902 alumni trustee 1906-1917; Commencement preacher U of S 1906; see *Who Was Who II*; died New York 18 Nov 1949

157-PERRY Josiah Bedon (Natchez Miss); *DD 1906*; deacon 1875 priest 1877; rector St Andrew's Ch Washington D C 1878-1903; rector Trinity Ch Natchez 1903-1908; died Natchez 7 Apr 1908

1907

158-GRAVATT William Loyall (Charleston W Va); *DD 1907*; Va Polytechnic Inst; Va Theol Sem 1886; Washington & Lee U DD 1904; deacon 1884 priest 1885; ministry in Va & W Va; bishop coadjutor of W Va 1899-1916 & 2nd bishop 1916-1939; see *Who Was Who II*; died Charleston 14 Feb 1942

159-GUERRY William Alexander (Sewanee Tenn); *C 671 T 62 MA 1884 GD 1888 BD 1891 DD 1907*; deacon 1888 priest 1889; ministry in Tenn & S C; U of S tutor ancient languages & literature 1885-1887 instr Latin 1887-1888 chaplain & prof homiletics & pastoral theol 1893-1907; bishop coadjutor of S C 1907 & 8th bishop 1908-1928; S C trustee U of S 1907-1928; see *Who Was Who I*; died Charleston S C 9 June 1928

160-STUCK Hudson (Ft Yukon Alaska); *T 85 DD 1907 DTD*; deacon & priest 1892; ministry in Tex & Alaska; archdeacon of the Yukon 1904-1920; Dallas trustee U of S 1895-1904; see *Who Was Who I*; died Ft Yukon 10 Oct 1920

161-ABERCROMBIE John William (Tuscaloosa Ala); *DCL 1907*; Oxford Coll Ala BA 1886; U of Ala LLB 1888 LLD 1904; U of S C LLD 1905; pres U of Ala 1902-1911; member Ala senate 1896-1898; member 63rd & 64th U S Congresses 1913-1917; Ala state supv teacher certification 1935-; see *Who Was Who I*; died Anniston Ala July 1940

162-AYRES Brown (Knoxville Tenn); *DCL 1907*; Stevens Inst of Technology BS 1878 PhD 1888; Johns Hopkins U 1879-1880; LLD Washington & Lee U 1904 S C Coll 1905 Tulane U 1905 U of Ala 1906; pres U of Tenn 1904-1919; see *Who Was Who I*; died 28 Jan 1919

163-CARPENTER George Rice (New York N Y); *DCL 1907*; Harvard U grad 1886; studied Berlin & Paris; prof rhetoric Columbia U 1893-1909; see *Who Was Who I*; died 8 Apr 1909

164-CRAIGHEAD Edwin Boone (New Orleans La); *DCL 1907*; Central Coll Mo MA 1883; Vanderbilt U 1884-1886; studied Leipzig & Paris 1886-1888; U of Mo LLD 1889; prof Greek Wofford Coll 1890-1893; pres S C Agr & Mech Coll [Clemson] 1893-1897; pres Central Coll 1897-1901; pres Mo State

Normal 1901-1904; pres Tulane U 1904-1912; pres U of Montana 1912-1915; newspaper publisher *New Northwest*; see *Who's Who 1914-1915*; died Missoula Mont Oct 1920

165-DuBOSE William Porcher (Sewanee Tenn); *DCL 1907*; Mil Coll of S C grad 1855; U of Va MA 1859; Theol Sem of S C 1859-1861; Columbia U STD 1875; Gen Theol Sem DD 1908; deacon 1864 priest 1865; U of S chaplain 1871-1883 prof of ethics 1871-1907 New & Old Testament language & interpretation 1871-1894 prof New Testament 1894- dean theol dept 1893-1908 emeritus 1908-1918; author; adjutant & later chaplain Confederate Army 1861-1865; see *Who Was Who I*; died Sewanee 18 Aug 1918

166-FELL Thomas (College Park Md); *DCL 1907*; King's Coll London & U of London 1874; St John's Coll PhD 1889; LLD from Hampden-Sydney Coll 1889 U of Pittsburgh 1912 & Coll of William & Mary 1921; U of Md Litt D 1923; prof ancient & modern languages New Windsor Coll Md 1884-1886; pres St John's Coll 1886-1923 emeritus 1923-1942; vice-chancellor U of Md 1907 & provost 1913-1920; see *Who Was Who II*; died Warrenton Va 13 Apr 1942

167-GILL Laura Drake (New York N Y); *DCL 1907*; Smith Coll BA 1881 MA 1885; studied math at U of Leipzig; U of Geneva; The Sorbonne 1892-1893; dean of Barnard Coll 1901-1908; organizational work of Woman's Coll U of S 1911-1914 [college chartered but never opened]; Trinity Coll Durham N C 1914-1915; employment service U S Dept of Labor 1918-1919; housemother Berea Coll 1922-1926; see *Who's Who 1914-1915*; died Berea Ky 3 Feb 1926

168-HOLLAND Robert Afton (St Louis Mo); *DCL 1907*; Louisville Coll; MA; Racine Coll STD; minister Methodist Epis Ch South; Protestant Epis deacon 1871 priest 1872; rector St George's Ch St Louis Mo 1872-1881 & 1886-1908 emeritus 1908-1909; lecturer Sch of Theol U of S 1908-1909; see *Who Was Who I*; died St Louis 29 Dec 1909

169-McNEAL Albert Thomas (New York N Y); *DCL 1907*; U of Miss grad by special permission to enter Confederate Army; atty; dean of law dept U of S 1901-1907; Tenn trustee U of S 1875-1901; Commencement orator U of S 1900; died New York Sept 1909

170-PATTERSON Malcolm Rice (Memphis Tenn); *DCL 1907*; Christian Brothers Coll Memphis MA; Vanderbilt U; admitted to bar 1883; dist atty Shelby County 1894-1900; member 57th-59th U S Congresses 1901-1907; gov Tenn 1907-1911; judge 1st circuit ct Shelby County; see *Who Was Who I*; died 8 Mar 1935

171-REMSEN Ira (Baltimore Md); *DCL 1907*; Coll of City of N Y BA 1865; Columbia U MD 1867 LLD 1893; U of Gottingen PhD 1870; LLD from Princeton U 1896 Yale U 1901 U of Toronto 1902 Harvard U 1909 Pa Coll 1910 U of Pittsburgh 1915; prof chem Johns Hopkins U 1876-1913 pres 1901-1912 pres & prof emeritus 1913-1927; see *Who Was Who I*; died 5 Mar 1927

172-SMITH Francis Henry (Charlottesville Va); *DCL 1907*; U of Va MA 1851; LLD from Hampden-Sydney Coll Emory & Henry Coll & Randolph-Macon Coll; prof U of Va 1853-1907 emeritus 1907-1928; see *Who Was Who I*; died Charlottesville 5 July 1928

1908

173-REESE Frederick Focke (Savannah Ga); *DD 1908*; U of Va 1872-1875; Berkeley Divinity Sch 1875-1876; U of Ga DD 1900; deacon 1878 priest 1879; ministry in Md Va Ga & Tenn; 4th bishop of Ga 1908-1936; Ga trustee U of S 1893-1903 & 1908-1936 Tenn trustee 1904-1907; regent 1910-1934; Commencement orator U of S 1910; see *Who Was Who I*; died Savannah 22 Dec 1936

174-McKIM Randolph Harrison (Washington D C); *DCL 1908*; U of Va BA 1861; Washington & Lee U DD 1871; George Washington U LLD 1904; deacon 1864 priest 1866; rector Epiphany Ch Washington D C 1889-; Commencement preacher U of S 1908; Confederate Army 1861-1865; see *Who Was Who I*; died 15 July 1921

175-PEPPER George Wharton (Philadelphia Pa); *DCL 1908*; U of Pa AB 1887 LLB 1889 LLD 1907; Trinity Coll DCL 1918; LLD from Yale U 1914 U of Pittsburgh 1921 Lafayette Coll U of Rochester & Pa Mil Coll 1922 Kenyon Coll 1924 Bucknell U 1926 Williams Coll 1936 Rutgers U 1940 Hahnemann Med Coll 1942; LLD U of Toronto 1944 Jefferson Med Coll 1952; atty; Commencement orator U of S 1908; see *Who's Who 1954-1955*; U S senator from Pa 1922-1927; 2331 Land Title Bldg Philadelphia Pa

1909: No honorary degrees awarded.

1910

176-GATES Milo Hudson (New York N Y); *DD 1910*; Amherst Coll BA 1886 DD 1930; Gen Theol Sem BD 1889; St Stephen's Coll [Bard] STD 1910; Columbia U STD 1930; deacon 1889 priest 1890; ministry in N Y & Mass; vicar Chapel of the Intercession New York 1907-1929; dean Cathd St John the Divine New York 1930-; Commencement preacher U of S 1910; see *Who Was Who I*; died New York 27 Nov 1939

177-PEIRCE William Foster (Gambier Ohio); *DD 1910*; Amherst Coll BA 1888 MA 1892 LLD 1934; Cornell U 1889-1890; Hobart Coll LHD 1896; Western Reserve U DD 1908; Kenyon Coll LLD 1922 Bexley Hall LSD 1937; deacon 1894 priest 1901; pres Kenyon Coll 1896-1937; chairman bd trust Am Econ Foundation 1941-; see *Who's Who 1914-1915*; "Ladybird Forest" Edgewood Md

178-WHITAKER Walter Claiborne (Knoxville Tenn); *DD 1910*; Ala Polytechnic Inst BA 1884 MA 1891; deacon 1888 priest 1891; ministry in Tenn Ala Miss & N C; rector St John's Ch Knoxville 1907-1930 later emeritus; author; Tenn trustee U of S 1919-1930 regent 1924-1931; see *Who Was Who I*; died Hampton Va 2 Sept 1938

179-DILLARD James Hardy (New Orleans La); *DCL 1910*; Washington & Lee U MA 1876 BL 1877 D Litt 1889; LLD from Tulane U 1908 Harvard U 1923 Southwestern at Memphis 1932; asst prof math Washington & Lee U 1876-1877; principal Rodman Sch Norfolk Va 1877-1882; Norfolk Acad 1882-1887; Washington U 1887-1891; Tulane U 1891-1907 dean 1904-1907; pres Jeanes Foundation for Rural Negro Schs 1907-1931; member Gen Ed Bd 1917-; see *Who Was Who I*; died 2 Aug 1940

1911

180-BROOKE Francis Key (Oklahoma City Okla); *DD 1911*; Kenyon Coll BA 1874 MA 1882 DD 1912; Kan Theol Sch STD 1892; deacon 1875 priest 1877; ministry in Ohio & Kans; 1st bishop of Okla & Indian Territory 1893-1918; Commencement preacher U of S 1911; Okla trustee U of S 1911-1918; see *Who Was Who I*; died 22 Oct 1918

181-MURPHY Edgar Gardner (Montgomery Ala); *C 898 T 74 DCL 1911 SAE*; Yale U honorary MA 1904; deacon 1890 priest 1893 deposed 1903; exec sec Southern Ed Bd 1901-1908 & v pres Conference for Education in South; see *Who Was Who I*; died New York N Y 23 June 1913

1912

182-LITTELL John Stockton (Keene N H); *DD 1912*; Trinity Coll BA 1890 MA 1893; Gen Theol Sem 1893; Oxford U 1893-1894; deacon 1893 priest 1894; ministry in Del N Y N H & Conn; rector St James' Ch Keene 1906-1918; sec Ch Mssns Publishing Co 1918-1929; rector St Peter's Ch Lewes Del 1929-1932; died Philadelphia Pa 21 Oct 1932

183-TOMKINS Floyd Williams (Philadelphia Pa); *DD 1912*; Harvard U BA 1872; Gen Theol Sem BD 1875; U of Pa STD 1901; Temple U LLD 1903; deacon 1875 priest 1876; ministry in Colo Wyoming N H Ill & R I; rector Ch of the Holy Trinity Philadelphia 1899-1932; author; Commencement preacher U of S 1912; see *Who Was Who I*; died Philadelphia 24 Mar 1932

1913

184-BURCH Charles Sumner (New York N Y); *DD 1913*; U of Mich BA 1875 LLD 1912 Delta Kappa Epsilon; St John's Coll Md DD 1908; Hobart Coll STD 1909; Columbia U STD 1911; deacon 1895 priest 1905; ed Grand Rapids Mich *Evening Press* 1897-1905; ministry in N Y & Mich; suffragan bishop of N Y 1911-1919 & 7th bishop 1919-1920; Commencement preacher U of S 1913; See *Who Was Who I*; died 20 Dec 1920

185-TEMPLE Edward Arthur (Amarillo Tex); *DD 1913*; Va Polytechnic Inst; Va Theol Sem 1895 DD 1913; deacon 1895 priest 1896; ministry in Va & Tex; 1st missionary bishop of N Tex 1910-1924; N Tex trustee U of S 1910-1924; see *Who Was Who I*; died 10 Jan 1924

186-ELLIOTT Sarah Barnwell (Sewanee Tenn); *DCL 1913*; pres Tenn

Equal Suffrage Assoc; v pres So States Women's Suffrage Conf; author *The Felmers* 1880 *A Simple Heart* 1886 *Jerry* 1889 *John Paget* 1893 *The Durket Sperret* 1897 *An Incident & Other Happenings* 1899 *Sam Houston* 1900 *The Making of Jane* 1901 *His Majesty's Servant* (play); see *Who Was Who I;* died Sewanee 30 Aug 1928

187-HODGSON John Hamilton Potter (New York N Y); *A 599 C 747 DCL 1913 PDT*; U of Va MD 1890; lecturer (OG) U of S Med Sch 1892-1893; chief of clinic Columbia U New York N Y; alumni trustee U of S 1910-1917 regent 1911-1917; died Toronto Canada 4 Aug 1917

1914

188-CAPERS William Theodotus (San Antonio Tex); *DD 1914*; S C Coll 1885-1886; Furman U 1886-1887; Va Theol Sem 1894; U of Ky MA 1911; deacon 1894 priest 1895; ministry in S C Miss N C Ky & Pa; bishop coadjutor of W Tex 1913-1916 2nd bishop 1916-1943; West Tex trustee U of S 1913-1943; see *Who Was Who II*; died San Antonio 29 Mar 1943

189-COLMORE Charles Blayney (Rio Piedras Puerto Rico); *A 1283 C 1445 T 188 BA 1898 MA 1900 BD 1903 DD 1914 ATO;* tutor licentiate U of S 1901-1903; deacon 1903 priest 1904; 2nd missionary bishop of Puerto Rico 1913-1947; see *Who's Who 1938-1939*; died Winter Park Fla 28 June 1950

190-GARDNER William Edward (New York N Y); *DD 1914*; Brown U PhB 1895 DD 1915; Episcopal Theol Sch BD 1898; deacon & priest 1898; ministry in Mass; gen sec Gen Bd Rel Education New York 1912-1920; asst Trinity Ch Boston Mass 1927-1940 now ret; 33 Orange St Nantucket Mass

191-GRAY Arthur Romeyn (New York N Y & Washington Va); *DD 1914*; Columbia U; Oxford U 1898-1899; deacon 1900 priest 1901; U of S Sch of Theol prof of religion 1901-1905 Bible 1902-1903 apologetics 1905-1910 homiletics 1908-1910 chaplain U of S 1908-1911 assoc prof of history 1903-1905 & of philosophy 1909-1910; educational sec Domestic & Foreign Missionary Soc Protestant Epis Ch 1911-1917 & sec for Latin America 1917-1930; staff Cathd St John the Divine 1930-1933; see *Who Was Who I; died* 11 Jan 1933

192-MANN Cameron (Orlando Fla); *DD 1914*; Hobart Coll BA 1871 MA 1876 DD 1889; Gen Theol Sem 1873 DD 1902; Rollins Coll LLD 1927; deacon 1873 priest 1876; ministry in N Y Mo N Dak & Fla; 3rd missionary bishop N Dakota 1901-1913; 2nd missionary bishop So Fla 1913-1922 & 1st bishop S Fla 1922-1932; Commencement preacher U of S 1914; S Fla trustee U of S 1914-1932; see *Who Was Who I;* died Winter Park Fla 8 Feb 1932

193-CALDWELL Albert Sloo (Memphis Tenn); *DCL 1914*; Racine Coll grad; atty banker & capitalist; pres Caldwell & Smith (mortgage loans); pres Levee Bd Commission; Commencement orator U of S 1914; died Memphis 19 Nov 1928

194-DENNY George Hutcheson (Tuscaloosa Ala); *DCL 1914*; Hampden-Sydney Coll BA 1891 MA 1892; U of Va PhD 1896; LLD from Furman U & U of S C 1903 Washington Coll 1905 Tulane U 1912 Washington & Lee U 1913 U of Ala 1937; pres U of Ala 1912-1937; chancellor 1937 recalled pres 1942 chancellor 1943-; see *Who's Who 1954-1955*; died Lexington Va April 1955

195-GRAHAM Edward Kidder (Chapel Hill N C); *DCL 1914*; U of N C PhB 1898; Columbia U MA 1902; LLD Erskine Coll 1914 Wake Forest Coll 1915 Lafayette Coll 1915; pres U of N C 1914-1918; see *Who Was Who I*; died 26 Oct 1918

196-WENLEY Robert Mark (Ann Arbor Mich); *DCL 1914*; U of Glasgow AM 1884 D Phil 1895 LLD 1901; U of Edinburgh ScD 1891; Queen's Coll LLD 1919; Hobart Coll LHD 1908; prof phil & head of dept U of Mich 1896-; Royal Soc (Edinburgh); assoc ed *Dictionary of Philosophy & Encyclopaedia of Religion & Ethics;* see *Who Was Who I;* died 29 Mar 1929

1915

197-DARST Thomas Campbell (Wilmington N C); *DD 1915*; Roanoke Coll 1899 & DD 1918; Va Theol Sem 1902 DD 1914; DD from U of N C 1927 & Duke U 1935; deacon 1902 priest 1903; ministry in N C W Va & Va; 3rd bishop of E Carolina 1915-1945; Commencement preacher U of S 1916; E C trustee U of S 1915-1948; see *Who Was Who II;* died 1 Sept 1948

198-GRESHAM James Wilmer (San Francisco Calif); *C 1220 T 114 GD 1895 BD 1896 DD 1915 PBK KA*; deacon 1895 priest 1896; ministry in La S C & Calif; dean Grace Cathd San Francisco 1909-1939 emeritus 1939- ; author; see *Who's Who 1938-1939*; 1051 Taylor St San Francisco Calif

199-GUTHRIE William Norman (New York N Y); *C 926 T 82 B Litt 1889 MA 1891 DD 1915 KA*; asst prof modern languages U of S 1886-1890; prof modern languages Kenyon Coll 1892-1893; deacon 1892 priest 1893; lecturer U of Cincinnati 1898-1900; dir Extension Dept U of S 1908-1911 & prof gen literature 1907-1909; ministry in Ohio Calif Colo & N Y; rector St Mark's Ch in-the-Bouwerie New York 1911-1937; author; alumni trustee U of S 1918-1919; see *Who Was Who II*; died Stamford Conn 9 Dec 1944

200-LLOYD Arthur Selden (New York N Y); *DD 1915*; ed Va Polytechnic Inst; U of Va; Va Theol Sem; Roanoke Coll DD 1898; deacon 1880 priest 1881; ministry in Va; bishop coadjutor of Va 1909-1910; pres Bd of Missions Prot Epis Ch 1910-1920; suffragan bishop of N Y 1921-1936; see *Who Was Who I;* died 22 July 1936

201-MORRIS James Craik (Memphis Tenn); *A 728 C 891 T 121 B Litt 1890 MA 1891 DD 1915 PBK ATO;* U of Louisville LLB 1892; Gen Theol Sem 1893; deacon & priest 1896; organist & choirmaster U of S 1894-1895; dean St Mary's Cathd Memphis Tenn 1901-1916; 1st missionary bishop of Panama Canal Zone 1920-1930; 5th bishop of La 1930-1939; La trustee U of S 1930-1944; see *Who Was Who II*; died Sewanee Tenn 5 May 1944

202-PHILLIPS ZeBarney Thorne (St Louis Mo); *DD 1915*; Wittenburg Coll BA 1895 MA 1896 DD 1915 LLD 1930; Gen Theol Sem 1910 STD 1935; Oxford U 2 yrs; deacon 1899 priest 1900; ministry in Ohio Ill Pa Mo & D C; rector St Peter's Ch St Louis 1912-1922; chaplain U S Senate 1927-; dean Cathd of St Peter & St Paul Washington 1941-1942; see *Who Was Who II*; died 10 May 1942

203-SEARS Peter Gray (Houston Tex); *DD 1915*; U of Miss BA 1885; Gen Theol Sem 1889; deacon 1887 priest 1890; ministry in Miss & Tex; rector Christ Ch Houston 1905-1927 & Palmer Memorial Ch Houston 1928-1936 then ret; Commencement preacher U of S 1915; died Houston 26 Jan 1942

204-LAY George William (Raleigh N C); *DCL 1915*; Yale U BA 1882; Gen Theol Sem BD 1886; deacon 1885 priest 1886; ministry in Pa N Y N H N C & Mass; master St Paul's Sch Concord N H 19 yrs; rector St Mary's Sch Raleigh 1907-1918; rector St Paul's Ch Beaufort N C 1919-1928 & in charge St Andrew's Ch Morehead City N C then ret; see *Who's Who 1928-1929;* died Durham N C 12 Aug 1932

205-LEA Luke (Nashville Tenn); *C 1558 BA 1899 MA 1900 DCL 1915 ATO*; Columbia U LLB 1903; instr law dept U of S 1903-1905; U S senator from Tenn 1911-1917; onetime publisher Nashville *Tennessean* Memphis *Commercial Appeal* & Knoxville *Journal*; Commencement orator U of S 1915; World War I col U S Army; see *Who Was Who II*; died Nashville 18 Nov 1945

206-WOOD John Wilson (New York N Y); *DCL 1915*; Coll City of N Y BS 1886 PBK; gen sec Brotherhood of St Andrew 1890-1900; sec Domestic & Foreign Missionary Soc of Prot Epis Ch 1900-1941 then ret; see *Who Was Who II*; died New York 8 Aug 1947

207-MILTON George Fort (Chattanooga Tenn); *C 1038* honorary *B Litt 1915 KA*; U of Chattanooga 1886; ed *Knoxville Sentinel* 1895; pres Chattanooga News Co 1909-; author; 1st lt Spanish-American War; see *Who Was Who I*; died Murfreesboro Tenn 23 April 1924

1916

208-ADDISON Charles Morris (Stamford Conn); *DD 1916*; Epis Theol Sch BD 1882 DD 1919; deacon 1882 priest 1883; ministry in Mass & Conn; rector St John's Ch Stamford 1897-1919; died 12 Jan 1947

209-HUNTER Aaron Burtis (Raleigh N C); *DD 1916*; Amherst Coll BA 1876 DD 1916; Union Theol Sem 1879; deacon 1881 priest 1882; ministry in Pa Ohio N C & Colo; St Augustine's Coll Raleigh vice-principal 1888-1891 & pres 1891-1916 hon pres 1916-; rector St James' Ch Florence Italy 1920-1923; died Manchester Vt 12 July 1933

210-PATTON Robert Williams (Atlanta Ga); *DD 1916*; Randolph-Macon

Coll 1891; U of Va (law) 1892; Va Theol Sem 1895; deacon 1895 priest 1896; ministry in Va & Pa; sec missions Province of Sewanee [4th] 1908-1920; founder & dir Am Ch Inst for Negroes New York N Y 1914-1940 ret 1941; died 9 Sept 1944

211-HENDERSON Archibald (Chapel Hill N C); *DCL 1916*; U of N C BA 1898 MA 1899 PhD 1902 PBK SN; Cambridge U; U of Berlin; The Sorbonne; LLD from Tulane U 1922 William & Mary Coll 1932; Litt D from Catawba Coll 1932 Oglethorpe U 1932; prof math & head of dept U of N C 1902-1948 emeritus 1948-; public lecturer & biographer George Bernard Shaw; see *Who's Who 1956-1957;* Commencement orator U of S 1929; 721 E Franklin St Chapel Hill N C

212-KING Alexander Campbell (Atlanta Ga); *DCL 1916*; admitted to the bar 1875; atty for railroads 1887-; solicitor general U S 1918-1920; U S circuit judge 5th Circuit 1920-1925; then atty King Spalding MacDougald & Sibley; see *Who Was Who I*; died 25 July 1926

1917

213-AYER Joseph Cullen Jr (Philadelphia Pa); *DD 1917*; Harvard U 1887-1888; U of Berlin 1890-1892; Epis Theol Sch BD 1887 DD 1932; Leipzig U MA 1892 PhD 1893; Halle U 1892; Johns Hopkins U fellow 1899-1900; deacon 1887 priest 1890; ministry in Mass N H & Pa; prof ecclesiastical history Philadelphia Divinity Sch 1905-1936; see *Who Was Who II;* DCL from Philadelphia Divinity Sch; died 15 Apr 1944

214-CAPERS Walter Branham (Columbia Tenn); *DD 1917;* Furman U; Va Theol Sem; deacon 1898 priest 1899; ministry in Tenn La & Miss; pres Columbia Inst [diocesan Jr Coll] 1906-1918; rector St Andrew's Ch Jackson Miss 1919-1946 emeritus 1946-1952; died Jackson 11 Oct 1952

215-SLATTERY Charles Lewis (New York N Y); *DD 1917*; Harvard U BA 1891 DD 1923; Epis Theol Sch BD 1894; DD from Cambridge U 1907 Trinity Coll 1922; deacon 1894 priest 1895; ministry in Mass Minn & N Y; rector Grace Ch New York N Y 1910-1922; bishop coadjutor of Mass 1922-1927 8th bishop 1927-1930; Commencement preacher U of S 1917; see *Who Was Who I*; died 12 Mar 1930

216-SIMKINS William Stuart (Austin Tex); *DCL 1917*; Mil Coll of S C grad 1861; admitted to the bar 1870; judge; prof law U of Tex 1899-; Northern Tex trustee U of S 1894-1895 & Dallas trustee 1895-1899 Tex trustee 1901-1903; Confederate Army 1861-; see *Who Was Who I;* died 27 Feb 1929

217-WOOD Leonard (Charleston S C); *DCL 1917;* Harvard MD 1884 LLD 1899; LLD from Williams Coll 1902 U of Pa 1903 Princeton 1916 U of Ga 1917 U of Mich 1918 Union Coll 1918 Wesleyan 1918 Geo Washington U 1918 Abraham Lincoln U 1919 U of the Philippines 1922; Dr Mil Science from Pa Mil Coll 1913 Norwich U 1915; Rensselaer Polytechnic Inst DSc 1920; asst surg U S Army 1886 maj gen U S Army 1903- ret 1921; gov gen Philippine Is 1921-; Commencement orator U of S 1917; for honors see *Who Was Who I*; died 7 Aug 1927

1918

218-JOHNSON Frederick Foote (St Louis Mo); *DD 1918*; Trinity Coll BA 1894 DD 1906 PBK; Berkeley Divinity Sch DD 1906; deacon 1896 priest 1897; ministry Colo Calif Mass S Dak & Mo; asst bishop of S Dakota 1905-1910 2nd missionary bishop 1910-1911; bishop coadjutor of Mo 1911-1923 4th bishop 1923-1938; Mo trustee U of S 1911-1943; see *Who Was Who II*; died 9 May 1943

219-MIKELL Henry Judah (Atlanta Ga); *C 1287 T 136 BA 1895 MA 1898 BD 1898 DD 1918 PBK KA*; U of Nashville DD 1910; Oglethorpe U LLD 1928; deacon 1898 priest 1899; ministry in S C Tenn & Ga; principal Porter Mil Acad 1906-1908; rector Christ Ch Nashville Tenn 1908-1917; 2nd bishop of Atlanta 1917-1942; S C trustee U of S 1908 Atlanta trustee 1917-1942 regent 1934-1942 10th chancellor 1938-1942; Commencement preacher U of S 1922; see *Who Was Who II*; died Atlanta 20 Feb 1942

220-MOORE Harry Tunis (Dallas Tex); *DD 1918*; Beloit Coll; Hobart Coll BA 1899 LLD 1923; Western Theol Sem BD 1902 DD 1917; deacon & priest 1902; ministry in Wis Neb Tex & Ill; bishop coadjutor of Dallas 1917-1924 & 2nd bishop 1924-1946; PBK; Dallas trustee U of S 1917-1955; see *Who's Who 1946-1947;* died 6 Oct 1955

221-ALSTON Robert Cotten (Atlanta Ga); *DCL 1918*; U of Ala BA 1890 LLD 1928; Atlanta Law Sch LLB 1893 LLD 1927; atty with firm of Alston Alston Foster & Moise Atlanta 1921-; regent U of S 1918-1921; see *Who Was Who I;* Commencement orator U of S 1918; died Atlanta 4 Feb 1938

1919

222-CALEY Llewellyn Neville (Philadelphia Pa); *DD 1919*; London Coll of Divinity grad 1884; Philadelphia Div Sch BD 1904; deacon 1884 priest 1885; ministry in England 1884-1891 Pa & N Y; rector Ch of St Jude & the Nativity Philadelphia 1908-1921; rector St Martin's Ch Oak Lane Philadelphia 1921-1932; author; see *Who Was Who I*; died Philadelphia 15 Apr 1932

223-GREEN William Mercer (Jackson Miss); *C 1296 T 147 BA 1896 MA 1898 BD 1899 DD 1919 KS*; deacon 1899 priest 1900; ministry in Miss & Tenn; dean All Saints' Coll Vicksburg Miss 1909-1911; bishop coadjutor of Miss 1919-1938 & 4th bishop 1938-1942; Miss trustee 1902 1906-1911 1919-1942; Commencement preacher U of S 1920; see *Who's Who 1938-1939;* died Battle Hill Miss 12 Nov 1942

224-QUIN Clinton Simon (Houston Tex); *DD 1919*; U of Louisville LLB 1904; Va Theol Sem grad 1908; Gen Theol Sem STD; deacon & priest 1908; ministry in Ky & Tex; bishop coadjutor of Tex 1918-1928 3rd bishop 1928-1955; Tex trustee U of S 1918-1956; see *Who's Who 1954-1955;* died Houston 29 Nov 1956

225-SAPHORE Edwin Warren (Little Rock Ark); *DD 1919*; U of Pa BA; Madison Theol Sem; deacon 1897 priest 1898; ministry in N Y & Ark; suffragan bishop of Ark 1917-1935 4th bishop 1935-1937; ret; Ark trustee U of S 1935-1944; see *Who Was Who II;* died Syracuse N Y 22 May 1944

226-THURSTON Theodore Payne (Oklahoma City Okla); *DD 1919*; Trinity Coll BA 1891 STB 1894 DD 1911; Epis Theol Sch 1891-1894; deacon 1894 priest 1895; ministry in Minn & Okla; missionary bishop of E Okla 1911-1919 2nd missionary bishop of Okla (at reuniting of two districts) 1919-1926; Eastern Okla trustee U of S 1915-1919 & Okla trustee 1919-1941; Commencement preacher U of S 1919; see *Who Was Who I;* died 28 Jan 1941

1920

227-McBEE Silas (New York N Y); *C 322 DCL 1920* (awarded 1919); archt Nixon & McBee Atlanta Ga; ed *The Churchman* 1896-1912 ed *Constructive Quarterly*; author; U of S commissioner of endowment 1891-1893; N C trustee U of S 1878-1886 alumni trustee 1888-1908; pres Associated Alumni 1889-1890; see *Who Was Who I*; died Charleston S C 3 Sept 1924

228-NOBLE George Henry (Atlanta Ga); *DCL 1920*; Atlanta Med Coll MD 1881; phys; prof Atlanta Med Coll; prof & dean Atlanta Sch of Med; Atlanta trustee U of S 1924-1932 regent 1931-1932; World War I med section American Red Cross; died Atlanta 29 Oct 1932

229-PEPLE Edward Henry (New York N Y); *D Litt 1920*; author & playwright; World War I; see *Who Was Who I*; died 28 July 1924

1921

230-BEATTY Daniel Troy (Chattanooga Tenn); *C 1009 T 90 DD 1921* (awarded 1920); U of Ga DD 1917; deacon 1891 priest 1892; ministry in Tenn & Ga; bishop coadjutor of Tenn 1919-1922; Tenn trustee U of S 1919-1922; see *Who Was Who I*; died Nashville Tenn 23 Apr 1922

231-FINLAY Kirkman George (Columbia S C); *T 178 GD 1902 DD 1921 PDT*; Furman U B Litt 1899; U of S C LLD; deacon 1902 priest 1903; ministry in S C; bishop coadjutor of S C 1921-1922 1st bishop of Upper S C 1922-1938; S C trustee U of S 1921-1922 Upper S C trustee 1922-1938; World War I YMCA sec with U S Army in France 1918-1919; see *Who Was Who I;* died Kanuga Lake Hendersonville N C 27 Aug 1938

232-HUGHES Nicholas Collin Jr (Raleigh N C); *C 360 DD 1921*; Trinity Coll Hartford; U of Va; deacon 1881 priest 1894; ministry in N C; Chocowinity Trinity Sch 1880-1908; archdeacon Raleigh convocation 1908-1917; chaplain to prisoners State Farm 1917-1919; headmaster St Nicholas Sch Raleigh 1921-1925; Blue Ridge Sch Hendersonville N C 1925-1929; E C trustee

U of S 1894-1895 & 1898; died Hendersonville 20 Oct 1947

233-MAXON James Matthew (Nashville Tenn); *DD 1921*; Gen Theol Sem 1906; Knox Coll honorary MA 1910; Southwestern at Memphis LLD 1941; deacon & priest 1907; ministry in Ill Ky & Tenn; rector Christ Ch Nashville 1920-1922; bishop coadjutor of Tenn 1922-1935 & 4th bishop 1935-1947; Ky trustee U of S 1919-1920 Tenn trustee 1922-1948 regent 1938-1944; 11th chancellor U of S 1942-1944; see *Who Was Who II;* died Memphis Tenn 8 Nov 1948

234-TUCKER Gardiner Leigh (Houma La); *C 1395 T 149 BA 1896 MA 1897 DD 1921 PBK DTD*; deacon 1898 priest 1899; ministry in Ala & La; rector St Matthew's Ch Houma 1903-1938; field sec bd of religious ed of Province of Sewanee 1938; La trustee U of S 1918; died New Orleans La 9 June 1938

235-DAVIS Norman Hezekiah (Washington D C); *DCL 1921* (awarded 1920); Vanderbilt U 1897-1898; Stanford U 1899-1900; LLD from Columbia U 1933 Harvard U 1935 Princeton U 1937 N Y U 1939; asst sec U S Treasury 1919-1920; U S under sec of state 1920-1921; chairman American Red Cross 1938-1944; see *Who Was Who II;* died Hot Springs Va 2 July 1944

236-MIKELL William Ephraim (Philadelphia Pa); *DCL 1921;* S C Mil Coll BS 1890; U of Va Law Sch 1894; U of Pa LLM 1915 JUD 1929; U of S C LLD 1921; prof law U of Pa 1898-1938 dean of faculty 1914-1929 prof emeritus 1938-; author; see *Who Was Who II;* lecturer law dept U of S 1900-1905; died Charleston S C 19 Jan 1945

237-WILLIAMS James Thomas Jr (Boston Mass); *C 1680 DCL 1921 SAE*; Columbia U BA 1901; Norwich U LLD 1928; editor & lecturer; ed Boston *Evening Transcript* 1912-1925; ed to nat syndicates 1925-1937; Commencement orator U of S 1923; see *Who's Who 1954-1955*; Box 60 1 W 54th St New York N Y

1922

238-BLAISDELL Charles Franklin (Memphis Tenn); *DD 1922*; U of Cincinnati; Gen Theol Sem 1902; deacon 1902 priest 1903; ministry in N Y Mo Calif Ark & Tenn; rector Calvary Ch Memphis 1920-1939 emeritus 1939-1943; died Memphis 24 June 1943

239-BOYNTON Charles Homer (New York N Y); *DD 1922*; U of Rochester BA 1886 PBK; N Y U PhD 1889; Gen Theol Sem 1889 BD 1891; deacon 1889 priest 1890; ministry in N Y; lecturer liturgics & homiletics DeLancey Divinity Sch 1902-1909; prof homiletics & pedagogy Gen Theol Sem 1909-1929 then ret; memb Order of the Holy Sepulchre Jerusalem 1923; died New York 21 Sept 1934

240-BRADNER Lester (New York N Y); *DD 1922;* Yale U BA 1889 PhD 1891; U of Berlin 1891; Gen Theol Sem grad 1894; deacon & priest 1894; ministry in N Y & R I; sec dept religious ed Protestant Episcopal Ch New York N Y 1913-1923; sec for Christian ed diocese of R I 1925-; author; see *Who Was Who I*; died 21 Sept 1929

241-BATTLE William James (Austin Tex); *DCL 1922*; U of N C BA 1888 LLD 1940; Harvard U MA 1891 PhD 1893; Southwestern U LLD 1929; instr Latin U of N C 1889-1890; tutor Latin U of Chicago 1893; U of Tex assoc prof Greek 1893-1898 prof Greek 1898-1917 dean Coll of Arts 1908-1911 dean of faculty 1911-1917 acting pres 1914-1915; prof Greek U of Cincinnati 1917-1920; prof classical languages U of Tex 1920-1949 emeritus 1949-1955; visiting lecturer Harvard U 1923; see *Who's Who 1950-1951*; died Rocky Mount N C 9 Oct 1955

242-FALCONER William Armistead (Ft Smith Ark); *DCL 1922*; U of Va; U of Ark LLD 1925; admitted to Ark bar 1894; judge County Court & Probate Court Sebastian County Ark 1902-1908; chancellor 10th circuit of Ark 1913-1919; gen practice Ft Smith Ark 1919-1925; prof law U of Ark 1925-1927 & dean; translator of Cicero; see *Who Was Who I*; died 1927

243-GARWOOD Hiram Morgan (Houston Tex); *A 572 C 577 BS 1883 DCL 1922 ATO*; admitted to Tex bar 1885; atty in Bastrop & Houston; Bastrop County judge 1888-1890; v pres 2nd Nat Bank Houston; member Tex House of Rep 1886-1888 state senator 1890-1892; regent U of Tex 1894-1896; Commencement orator U of S 1922; see *Who Was Who* I; died Houston 15 May 1930

244-HULLIHEN Walter (Newark Del); *DCL 1922*; U of Va BA & MA 1896 & post grad study 1896-1897; Johns Hopkins U PhD 1900; U of Leipzig U of Munich U of Rome 1907-1908; LLD Temple U 1925; PBK; licentiate instr in Latin German & math U of Va 1895-1896; fellow in Latin Johns Hopkins U 1899-1900; teacher Latin & Greek Univ Sch Baltimore Md 1902-1904; prof Latin & Greek U of Chattanooga 1904-1909; prof Greek U of S 1910-1920 dean of Coll Arts & Sciences 1912-1920; pres U of Del 1920-1944; maj U S Army World War I; see *Who Was Who II*; died Wilmington Del 14 Apr 1944

245-MURFREE Mary Noailles or pseudonym CRADDOCK Charles Egbert (Murfreesboro Tenn); *D Litt 1922*; attended sch in Philadelphia; author Tenn mountain stories & historical novels; see *Who Was Who I*; died Murfreesboro 1 Aug 1922

1923

246-BELL Bernard Iddings (Annandale N Y); *DD 1923*; U of Chicago BA 1907; Western Theol Sem BD 1910 STD 1921; Columbia Litt D 1929; Colo Coll LLD 1931; U State of N Y Ped Doc 1933; Coe Coll D Litt 1950; Ohio Wesleyan U Dr Humane Letters 1952; PBK; deacon & priest 1910; ministry in Ill Wisc & R I; warden St Stephen's Coll [Bard] 1919-1933 prof of religion 1930-1933; consultant in religion & ed & pastor of Episcopalians U of Chicago 1948-; author; World War I chaplain U S Navy; see *Who's Who 1956-1957*; 70 E Walton St Chicago 11 Ill

247-CARSON Harry Roberts (Port au Prince Haiti); *C 1404 T 119 DD 1923 KS*; deacon 1895 priest 1896; ministry in La Panama & Haiti; 1st missionary bishop Haiti 1923-1943; decorated by Haitian Republic; chaplain U S Army Spanish-Am War; see *Who's Who 1938-1939;* died Port au Prince Haiti 13 July 1948

248-McCRADY Edward (Hammond La); *A 568 C 789 T 88* (valed) *1892 DD 1923 PBK*; deacon 1892 priest 1893; ministry in S C La Tex & Miss; rector Grace Ch Hammond La 1918-1926; in charge St Peter's Ch Oxford Miss 1929-1939; U of Miss assoc prof philosophy 1929-1932 prof 1932-1939; author; died Oxford 12 Dec 1944

249-McCREADY Richard Lightbourne (Louisville Ky); *DD 1923*; U of Ky; read theol privately; U of Ala Litt D 1922; deacon 1891 priest 1895; ministry in Ky & Ohio; dean Christ Ch Cathd Louisville 1917-1935 emeritus 1936-1941; Ky trustee U of S 1924-1928; died Louisville 13 July 1941

250-McDOWELL William George Jr (Birmingham Ala); *DD 1923*; Washington & Lee U BA 1902 DD 1923; Va Theol Sem BD 1909 DD 1922; deacon & priest 1909; ministry in Va & Ala; bishop coadjutor of Ala 1922-1928 & 5th bishop 1928-1938; Ala trustee U of S 1922-1938; World War I 1st lt (chaplain) U S Army 1918-1919; see *Who Was Who I*; died Mobile Ala 20 Mar 1938

251-McQUEEN Stewart (Montgomery Ala); *A 283 C 315 T 22 GD 1881 DD 1923*; deacon 1881 priest 1882; ministry in Ala S C & N C; rector Ch of the Holy Comforter Montgomery 1897-1923; S C trustee U of S 1889 & 1891 E C trustee 1896-1897 Ala trustee 1886 & 1899-1923 regent 1911-1923; see *Who's Who 1912-1913*; died Montgomery 5 Oct 1923

252-MERRIMAN Erle Homer (Monteagle Tenn); *GST 15 DD 1923*; Gen Theol Sem STB 1902; Western Theol Sem STM 1915; deacon 1901 priest 1902; ministry Mo Ill & Tenn; prof DuBose Memorial Ch Training Sch 1921-1944; in charge St Barnabas' Ch Tullahoma Tenn 1944-1946; lecturer Old Testament language & interpretation 1946-1947; asst prof Sch of Theol U of S 1947-1949 now ret; Sewanee Tenn

253-MURRAY John Owen Farquhar (Cambridge England); *DD 1923*; educated Harrow & Trinity Coll Cambridge; ——BD 1903 DD 1904; ordained Church of England 1883; fellow & dean Emmanuel Coll Cambridge 1884-1903; warden St Augustine's Coll Canterbury 1903-1909; hon canon Canterbury Cathd 1908-1909; Selwyn Coll Cambridge U master 1909-1928 fellow 1928-; hon canon of Ely 1918-; DuBose lecturer Sch of Theol U of S 1922; author *DuBose as a Prophet of Unity* 1924; see *Who's Who* (London); died 29 Nov 1945

254-PENICK Edwin Anderson Jr (Charlotte N C); *A 2007 C 1998 BA* (salut) *1908 DD 1923 PBK ATO*; Harvard U MA 1909; Va Theol Sem BD 1912 DD 1922; U of N C LLD 1948; deacon 1912 priest 1913; ministry in S C & N C; bishop coadjutor of N C 1923-1932 & 6th bishop 1932-; N C trus-

tee U of S 1923- regent 1928-1934; Commencement preacher U of S 1927; see *Who's Who 1956-1957*; 802 Hillsboro St Raleigh N C

255-TUCKER Louis (Mobile Ala); *A 1065 C 1079 T 113 GST 95 BA & MA 1892 DD 1923 PBK DTD*; Gen Theol Sem 1895; deacon 1895 priest 1896; ministry in Ala Miss La Ark Va & Washington D C; rector Christ Ch Mobile 1917-1923; in charge missions Richmond Va 1938-1940 then ret; La trustee U of S 1913-1914 & 1918 Ark trustee 1925-1927; died Mobile 1 May 1952

256-SADD Walter Allen (Chattanooga Tenn); *DCL 1923;* Yale U PhB 1884; banker; pres Chattanooga Savings Bank 1908-1944; chairman of the board 1st Nat Bank of Chattanooga 1929-1932; v pres Columbia Iron Works; Commencement orator U of S 1926; see *Who's Who 1934-1935*; died 1944

257-BAYLOR John Roy (Chattanooga Tenn); *D Litt 1923*; U of Va BA & B Litt 1872 PBK; organizer & headmaster Baylor Sch (preparatory) 1893-1919; died Chattanooga 17 Aug 1926

1924

258-NASH Francis Burdett (Sarasota Fla); *DD 1924*; Griswold Coll Davenport Iowa BA 1869 MA 1870 BD 1873; deacon 1873 priest 1874; ministry in Iowa Ill Minn Mexico N Dak N Y Tex & Fla; in charge Ch of the Redeemer Sarasota 1916-1925; died Sarasota 15 Jan 1925

259-RAY Jackson Harvelle Randolph (New York N Y); *DD 1924*; Emory & Henry Coll BA 1905; Columbia U Law Sch 1908; Columbia U post grad work; Gen Theol Sem grad 1911; deacon 1911 priest 1912; ministry in N Y & Tex; dean St Matthew's Cathd Dallas Tex 1917-1923; rector Ch of the Transfiguration New York N Y 1923-; see *Who's Who 1954-1955;* E 29th St New York N Y

260-ROBINSON Charles Wellington (Bronxville N Y); *DD 1924*; U of Pa BA; Nashotah Theol Sem BD; deacon 1894 priest 1895; ministry in Pa & N Y; rector Christ Ch Bronxville 1920-1933; in charge St John's Ch New Rochelle N Y 1941-1946; died Jamestown R I 28 Nov 1948

261-TAKAMATSU Takaharu (Kyoto Japan); *DD 1924;* Rikkyo (St Paul's) Coll BA 1911; Seikokai Sem Bungakushi degree 1912; Epis Theol Sch BD 1915; Harvard U STM 1916; Gen Theol Sem 1927-1928; priest Convocation of Kyoto; chaplain & prof Rikkyo Coll 1929-1946; died 13 Feb 1946

262-GUERRY LeGrand (Columbia S C); *A 1201 C 1193 M 12 DCL 1924 PBK SAE*; U of Ga MD 1895 DSc 1931; U of S C LLD 1928; surg Columbia 1899-1947; Upper S C trustee U of S 1928-1933 and 1945-1947; see *Who Was Who II*; died Columbia 14 Aug 1947

263-HARRISON Zadok Daniel (Atlanta Ga); *DCL 1924*; Oglethorpe Coll hon BA 1930; atty; clerk Ga State Supreme Ct 60 yrs; owner Franklin Publishing House; Ga trustee U of S 1886-1907 Atlanta trustee 1908-1924 & 1927-1929 regent 1911-1928; see *Who's Who 1924-1925;* died Atlanta 23 Sept 1935

264-JERVEY Huger Wilkinson (New York N Y); *C 1552 MA* (salut) *1899 DCL 1924 PBK ATO*; Columbia U LLB 1913; Coll of Charleston; Johns Hopkins U; instr Sewanee Grammar Sch 1900-1901 instr French U of S 1899-1903 assoc prof Greek 1901-1905 prof 1905-1909; prof law Columbia U 1924-1946 dean Law Sch 1924-1928 & dir Parker Sch International Affairs 1931-; World War I maj U S Army; Commencement orator U of S 1924; see *Who Was Who II;* died Fletcher N C 27 July 1949

1925

265-JOHNSTON Thomas Henry (Atlanta Ga); *DD 1925*; Wesleyan Coll; Royal U; Gen Theol Sem 1897; U of Ala D Litt 1919; deacon & priest 1897; ministry in Idaho Wyoming Pa Fla Ala & Ga; dean St Philip's Cathd Atlanta 1916-1928; World War I chaplain U S Army; died Atlanta 20 July 1928

266-JUHAN Frank Alexander (Jacksonville Fla); *C 2151 T 262 DD 1925 DTD*; deacon & priest 1912; ministry in Tex Tenn S C & Fla; chaplain Sewanee Mil Acad 1912-1916; 4th bishop of Fla 1924-1956; Upper S C trustee U of S 1923-1924 Fla trustee 1924- regent 1934-1950 & 1951-1957; 12th chancellor U of S 1944-1950; dir development U of S 1956-; see *Who's Who 1954-1955*; Washington & Lee U DD 1949; Rollins Coll LLD 1955; Sewanee Tenn

267-SEAMAN Eugene Cecil (Amarillo Tex); *C 1791 T 214 BA 1903 BD 1906 DD 1925 PKA*; deacon 1906 priest 1907; ministry in Tex & Ala; 2nd missionary bishop N Tex 1925-1945; Tex trustee U of S 1907-1910 N Tex trustee 1913-1920 1925-1950; see *Who's Who 1938-1939*; died Phoenix Ariz 22 Nov 1950

1926

268-ECKEL Edward Henry (Ft Worth Tex); *DD 1926*; U of Del BA 1886 Gen Theol Sem STB 1889; deacon 1889 priest 1890; ministry in Del Pa Mo & Tex; rector St Andrew's Ch Ft Worth 1917-1930 emeritus 1934-1942; rector Christ Ch Warrensburg Mo 1930-1934; Dallas trustee U of S 1924-1925 & 1929-1932; died Warrensburg 17 Oct 1942

269-GRAY Francis Campbell (Mishawaka Ind); *C 1522 T 196 MA* (salut) *1901 DD 1926 KA;* Gen Theol Sem 1902-1904 STD 1926; Nashotah House DD 1925; deacon 1903 priest 1904; ministry Fla Wis Ill Ind; 2nd bishop Northern Ind 1925-1944; S Fla trustee U of S 1911-1913; see *Who's Who 1940-1941*; died Mishawaka 16 May 1944

270-WITSELL William Postell (Waco Tex); *T 142 DD 1926* awarded 1925; S C Mil Coll BS 1894; Hobart Coll B Litt 1896; Gen Theol Sem BD 1899; deacon 1899 priest 1900; ministry in S C Miss Tex N C & Ark; rector St Paul's Ch Waco 1911-1927; rector Christ Ch Little Rock Ark 1927-1947 emeritus 1947-; Tex trustee U of S 1913-1916 & 1919 Ark trustee 1928-1929; see *Who's Who 1946-1947*; 1322 Schiller St Little Rock Ark

271-EDMONDS Richard Hathaway (Baltimore Md); *DCL 1926*; asst ed *Journal of Commerce* Baltimore 1878-1882; founder editor & chmn bd *The Manufacturer's Record* 1882-; see *Who Was Who I;* died 4 Oct 1930

272-PARKER Alexis duPont (Philadelphia Pa); *DCL 1926*; Racine Coll BA 1879 MA 1882; Gen Theol Sem STB 1883; capitalist; with railroads 1884-1916; pres Am Briquet Co Philadelphia Pa 1919-1929; Commencement orator U of S 1925; see *Who Was Who I;* died 2 Mar 1932

273-WILSON Robert (Charleston S C); *DCL 1926* awarded 1925; S C Coll BA 1887; U of S C LLD 1918; Med Coll of S C MD 1892; Coll of Charleston 1883-1886 & LLD 1922; phys; instr Med Coll of S C 1893-1905 prof med 1905-1943 dean 1908-1943 emeritus 1943-1946; see *Who Was Who II*; died Charleston 20 May 1946

274-LYNDE Francis (Chattanooga Tenn); *D Litt 1926*; author; see *Who Was Who I*; died Chattanooga 16 May 1930

1927

275-WALSH Thomas Tracy (York S C); *T 117 GD 1896 DD 1927*; deacon 1895 priest 1897; instr in elocution U of S 1893-1895; ministry in S C; rector Ch of the Good Shepherd York S C 1909-1935; ret to Walterboro S C; died there 9 Jan 1937

276-WING John Durham (Winter Park Fla); *DD 1927*; U of Ga 1903 & DD 1921; Coll of William & Mary 1907; Va Theol Sem 1910 & DD 1926; Rollins Coll LLD 1932; deacon 1909 priest 1910; ministry in Ga Ala Tenn & Fla; bishop coadjutor S Fla 1925-1932 4th bishop S Fla 1932-1950; S Fla trustee U of S 1925-; see *Who's Who 1956-1957;* 1021 Lincoln Cir Winter Park Fla

277-FRANKLIN Lewis Battelle (New York N Y); *DCL 1927*; v pres Guaranty Trust Co New York 1909-1918; pres Investment Bankers Assoc of Am 1917-1918; treas Nat Council Prot Epis Ch 1919-1948; see *Who's Who 1946-1947*; Noroton Conn

278-LINDSEY Malcolm (Denver Colo); *DCL 1927*; atty 1906-1951; expert on water laws; ptnr Lindsey Larwill & Wolfe attys 1916-1951; 30 yrs chairman Christian ed diocese of Colo; died Denver 11 Nov 1951

279-WEI Francis Cho Min (Wuchang China); *DCL 1927*; Harvard U MA; U of London PhD; for 40 yrs head of Boone Coll Wuchang & its successors Huachung Coll (Central China Coll) or U; visiting prof World Christianity Union Theol Sem 1945-1946 & visiting prof Epis Theol Sch & Andover-Newton Theol Sch; Wuchang China*

280-KIRBY-SMITH Joseph Lee (Jacksonville Fla); *A 1449 C 1716 M 1059 MD 1906 DSc 1927 PDT*; instr dermatology N Y U; phys (dermatologist) Jacksonville Fla 1911-1939; lt U S Pub Health World War I; died Jacksonville 5 Nov 1939

1928

281-CAMPBELL Robert Erskine (Li-

beria Africa); *DD 1928* awarded 1926; Princeton U 1902-1904; Columbia U BA 1906; Gen Theol Sem 1909 STD 1928; Liberia Coll DCL 1934; deacon & priest 1909; professed Order Holy Cross 1917; headmaster St Andrew's Sch Sewanee 1911-1915 in charge 1918-1920 prior 1920-1922 1938-; prior Holy Cross Mssn Liberia 1922-1925; bishop of Liberia 1925-1936 asst superior Holy Cross Order 1936-1938 superior 1948-1954; see *Who's Who 1946-1947;* Holy Cross Mssn Kailahun Sierra Leone British W Africa

282-CASADY Thomas (Oklahoma City Okla); *DD 1928*; U of Iowa BA 1902; Gen Theol Sem 1903-1906; deacon 1906 priest 1907; ministry in Iowa Colo Neb & Okla; 3rd missionary bishop Okla 1927-1937 1st bishop 1937-1954; Oklahoma trustee U of S 1927-1946; see *Who's Who 1946-1947*; Box 6 Oklahoma City Okla

283-CLINGMAN Charles (Birmingham Ala); *DD 1928*; Kenyon Coll BA 1905 LHD 1931; Va Theol Sem BD 1908 DD 1928; deacon 1907 priest 1908; ministry in Ky Tex & Ala; rector Ch of the Advent Birmingham 1924-1936; 4th bishop of Ky 1936-1953; Commencement preacher 1928 & 1939; Ala trustee U of S 1929-1932 Ky 1936-; regent 1930-1945 & 1946-1953; see *Who's Who 1950-1951*; Duff Ln Rolling Fields Louisville Ky

284-GLASS James Gamewell (Orlando Fla); *C 602 T 58 GD 1887 BA 1917 DD 1928 SAE*; deacon 1886 priest 1888; asst Sewanee Grammar Sch 1882 tutor 1886; ministry in S C Ala & Fla; dean Cathd St Luke Orlando Fla 1917-1922; archdeacon S Fla 1923-1939; alumni trustee U of S 1887 S C trustee 1898-1900 S Fla trustee 1914-1927 & 1929-1939; sec bd of trustees 40 yrs; historiographer U of S; died Sewanee Tenn 27 Oct 1939

285-HILL Henry Erskine (Aberdeen Scotland); *DD 1928*; Edinburgh U MA; Theol Coll Edinburgh; U of Aberdeen DD 1931; ordained about 1887; ministry in Scotland; rector St Andrew's Cathd Aberdeen 1914-1932; vicar of Monk Hopton with Upton Cressett 1932-1938; prebendary Hereford Cathd 1934-; author; see *Who Was Who* (London) *1929-1940;* died 22 Apr 1939

286-STETSON Caleb Rochford (New York N Y); *DD 1928* awarded 1927; Harvard U BA 1894; Johns Hopkins U (medicine) 1894-1895; Va Theol Sem 1895-1896; grad Gen Theol Sem 1898 & STD 1922; St Stephen's Coll DD 1922; STD Hobart Coll & Columbia U 1922; deacon 1898 priest 1899; ministry in Washington D C & N Y; rector Trinity Ch New York 1921-1932; Commencement preacher U of S 1925; see *Who Was Who I*; died 15 June 1932

287-KEARNY Warren (New Orleans La); *DCL 1928;* Tulane U 1885-1887; J Watts Kearny & Son (wholesale bldg materials) 1891-later sr member 1903-1947; U S collector of customs 1931-1935; La trustee U of S 1933-1947 regent 1934-1947; see *Who's Who 1940-1941*; died New Orleans 8 Nov 1947

288-TYSON Lawrence Davis (Knoxville Tenn); *DCL 1928*; U S Mil Acad grad 1883; U of Tenn LLB; prof mil sci & tactics U of Tenn 1891-1895; admitted to bar 1895; member Tenn House of Rep 1903; U S Senator from Tenn 1925-1931; col U S Army 1898 Spanish Am War World War I brig gen; Commencement orator U of S 1928; see *Who Was Who I*; died 24 Aug 1929

289-HOXTON Archibald Robinson (Alexandria Va); *D Litt 1928*; U of Va BA 1901; MA (hon) from Princeton U 1937 & Harvard U; faculty Episcopal High Sch Alexandria 1897-1899 1901-1909 assoc headmaster 1909-1913 headmaster 1913-1947 then ret; see *Who's Who 1948-1949;* died Alexandria 14 Oct 1951

1929

290-ABBOTT Henry Pryor Almon (Lexington Ky); *DD 1929*; King's Coll Windsor Nova Scotia BA 1902 MA 1904 DD 1911; St Stephen's House Oxford U; ministry in Ontario Nova Scotia Ohio Md & Ky; rector Grace & St Peter's Ch Baltimore Md 1919-1928; 2nd bishop Lexington 1929-1945; author; Commencement preacher U of S 1929; Lexington trustee U of S 1929-1945; see *Who Was Who II;* deacon 1904 priest 1905 Ch of England; U of Ky LLD 1942; died Lexington 4 Apr 1945

291-THOMAS Albert Sidney (Charleston S C); *T 134 DD 1929*; S C Mil Coll BS 1892 LLD 1931; Gen Theol Sem BD 1902 STD 1930; deacon 1900 priest 1901; ministry in S C; 9th bishop of S C 1928-1943; S C trustee 1928-; see *Who's Who 1946-1947*; Rockville Wadmalaw Is S C

292-WAY Warren Wade (Raleigh N C); *DD 1929*; Hobart Coll BA 1897 LLD 1932 PBK; Gen Theol Sem 1897-1899; U of Chicago MA 1924; deacon 1892 priest 1899; ministry in N Y Ill N C & N J; rector St Mary's Sch Raleigh 1918-1932; rector St James' Ch Atlantic City N J 1932-1943 then ret; author; see *Who Was Who II*; died 11 June 1943

293-GAILOR Frank Hoyt (Memphis Tenn); *C 2187 BA* (salut) *1912 DCL 1929 ATO*; New Coll Oxford U MA 1916 Rhodes Scholar; Columbia U; atty; assoc justice Supreme Ct Tenn 1943-1954; regent U of S 1929-1941; World War I lt U S Army in France Belgian Relief Corps & Am Ambulance Corps; Commencement orator U of S 1927; see *Who's Who 1954-1955*; died Memphis 9 Apr 1954

294-GUERRY Alexander (Chattanooga Tenn); *A 1952 C 2089 BA 1910 DCL 1929 PBK SAE*; Chattanooga Coll of Law LLB 1913; Southwestern at Memphis LLD 1938; U of Chattanooga LLD 1939; Centre Coll DCL 1947; headmaster Baylor Sch Chattanooga 1919-1929; pres U of Chattanooga 1929-1938; 9th vice-chancellor U of S 1938-1948; regent U of S 1938-1948; World War I 1st lt U S Army; see *Who Was Who II*; died Knoxville Tenn 19 Oct 1948

1930

295-HUANG Harvey F D (Hankow China); *DD 1930*; principal St Phoebe's Sch for Deaconesses; dean St Paul's Cathd Hankow 1927-1933; died 1946

296-MATTHEWS Paul (Trenton N J); *DD 1930*; Princeton U MA 1887 & theol sem & DD 1916; Gen Theol Sem BD STB 1890 DD; DD from Seabury-Western Theol Sem 1915 & Trinity Coll; deacon 1890 priest 1891; ministry in Neb Ohio Minn & N J; prof Seabury-Western Theol Sem 1913-1914; dean St Paul's Cathd Cincinnati Ohio 9 yrs; 5th bishop of N J 1915-1937; Commencement preacher U of S 1930; see *Who's Who 1950-1951*; died Princeton N J 17 Jan 1954

297-STARR Homer Worthington (Charleston S C); *C 1559 T 190 MA* (valed) *1901 DD 1930 DTD*; Harvard U BA 1900; U of N C PhD 1915; taught Sewanee Grammar Sch 1901-1902; deacon 1901 priest 1902; ministry in Tex Mo Iowa Ill N C & S C; rector Ch of the Holy Communion Charleston 1916-1936; died Charleston 5 July 1936

298-BARRETT Robert South (Alexandria Va); *C 1467 DCL 1930 DTD*; George Washington U 1894-1898; RR business in Mexico; publisher Mexico City *Daily Record* 1904-1907; ed & gen mgr Alexandria Va *Gazette* 1907-1915; in federal civilian service World War I; Portalis & Co -1924; chairman Nat Florence Crittenton Mission; fellow Royal Geographical Soc; Commencement orator U of S 1930; see *Who's Who 1954-1955*; 404 Duke St Alexandria Va

299-JERVEY Henry (Charleston S C & U S Army); *C 666 CE 1884 DCL 1930* awarded 1920 *SAE*; U S Mil Acad BS 1888; asst chief of staff & maj gen U S Army World War I ret 1922; Charleston S C 1922-1942; see *Who Was Who II*; died Washington D C 30 Sept 1942

300-POLK Frank Lyon (New York N Y); *DCL 1930*; Yale U BA 1894 honorary MA 1918; Columbia U LLB 1897; LLD from Rollins Coll 1930 N Y U 1935; atty; pres Civil Service Comm New York City 1908-1909 counsellor U S dept of state 1915-1919 under sec of State 1919-1920 acting Sec of State 1918-1919; commissioner plenipotentiary of the U S to negotiate peace 17 July 1919; pres & trustee N Y Public Library; N Y Nat Guard Spanish-Am War; see *Who Was Who II*; died 7 Feb 1943

301-MacKENZIE James Tucker (Birmingham Ala); *C 2145 BA 1911 CE & MA 1912 DSc 1930 PBK DTD*; U of Ala DSc 1948; onetime faculty Howard Coll; chief metallurgist Am Cast Iron Pipe Co 1916-1956; alumni trustee U of S 1947-1949 regent 1947-1949; organist U of S 1910-1912; see *Am Men of Sci 1949*; 4300 9th St Court S Birmingham Ala

302-MILLER Charles Jefferson (New Orleans La); *M 6 DSc 1930*; Terrill Coll Decherd; U of Tenn MD 1893; phys; lecturer on diseases of children med dept U of S 1893-1894 & demonstrator of anatomy & lab instr 1894-1895; prof gynecology Tulane U 1911 & Tulane Post-Grad Med Sch; pres & fellow Am Coll of Surgeons 1930; World War I; see *Who Was Who I*; died New Orleans 21 Mar 1936

303-WILLIAMS George Croft (Columbia S C); *C 1475 T 155 DSc 1930*; Va Theol Sem 1900; PBK; deacon 1900 priest 1901; ministry in Md S C & Ga; rector St John's Ch Congaree S C 1922-1945; U of S C asst prof of sociology 1922-1926 & prof 1926-1945; see *Who's Who 1946-1947*; 4111 Trenholm Rd Columbia S C

1931

304-GASS John (Charleston W Va); *A 1691 C 2086 T 282 BA 1914 DD 1931 PBK PDT;* Epis Theol Sch BD 1915; Va. Theol Sem DD 1930; deacon 1914 priest 1915; ministry in Miss Ky W Va N Y & Fla; rector St John's Ch Charleston W Va 1925-1935; rector Ch of the Incarnation New York N Y 1935-1940; rector St Paul's Ch Troy N Y 1941-1949 emeritus 1949-; Ky trustee U of S 1920 regent 1936-1937; chaplain U S Army World War I; see *Who's Who 1948-1949*; Commencement preacher U of S 1931; alumni trustee U of S 1928-1942; died St Augustine Fla 13 Aug 1951

305-MITCHELL Richard Bland (Birmingham Ala); *A 1881 C 1986 T 265 BA 1908 GD 1912 BD 1921 DD 1931 PBK PDT;* deacon 1911 priest 1912; ministry in Miss Ala & Ark; mgr Nation-Wide Campaign 1919; dir expansion U of S 1928-1929; rector St Mary's Ch Birmingham Ala 1929-1938; 5th bishop of Ark 1938-1956; Ark trustee U of S 1938- regent 1932-1939 1942-1956 13th chancellor 1950-1956 acting chaplain summer 1957; see *Who's Who 1954-1955*; Sewanee Tenn

306-RODDY Turney Benjamin (Memphis Tenn); *C 2336 BA 1916 MA 1918 DD 1931*; U of Chicago; Union Theol Sem Richmond BD 1924; Presbyterian minister ordained 1924; 1921-1956 pastor Highland Hgts Presbyterian Ch Memphis; now pastor Wayside Presbyterian Ch Signal Mt; Signal Mt Tenn

307-TUCKER Gardiner Chylson (Mobile Ala); *DD 1931*; Shurtleff Coll 1862-1865; ordained in Baptist Ch 1876; Prot Epis deacon 1881 priest 1882; ministry in Ill Mo & Ala; rector St John's Ch Mobile 1885-1941; see *Who's Who 1934-1935*; died Mobile 10 Nov 1941

308-ANDERSON Jefferson Randolph (Savannah Ga); *DCL 1931 in absentia*; U of Va BL 1885 ATO; U of Gottingen Germany 1881-1883; atty 1885- division counsel Seaboard Airline RR 1900-; other RR & terminal interests; member Ga House of Rep 1905-1906 1909-1910 1911-1912 Ga Senate 1913 pres 1914; see *Who's Who 1934-1935*; died Savannah 17 July 1950

309-GUMMEY Henry Riley Jr (Philadelphia Pa); *DCL 1931*; U of Pa BA 1890; General Theological Seminary grad 1893; Philadelphia Divinity Sch DD in course 1905; deacon 1893 priest 1894; ministry in Pa N J & Bermuda; U of S prof of ecclesiastical history & polity 1912-1913 & prof dogmatic theol & polity 1913-1914; prof liturgics Ch polity & canon law Philadelphia Divinity Sch 1929-1941; author; died Philadelphia 30 May 1941

310-HAGGARD William David (Nashville Tenn); *DCL 1931*; U of Tenn MD 1893; phys; prof obstetrics & gynecology & abdominal surgery U of S 1898-1903; prof gynecology & abdominal surgery U of Tenn 1899-1912; prof surgery & clinical surgery Vanderbilt U 1913-; pres Am Med Assoc 1925 & Am Coll of Surgeons 1932; World War I lt col U S Army; Commencement orator U of S 1931; see *Who Was Who I;* died 28 Jan 1940

311-WESTON William (Columbia S C); *C 1222 M 135 MD 1896 DSc 1931 SAE*; U of S C 1890-1893 ScD 1957; Med Coll of S C 1896 honorary D Pub Health 1929; phys (Pd); chmn S C food research comm; World War I maj U S Army; see *Who's Who 1946-1947*; 1231 Bull St Columbia S C

312-FOERSTER Norman (Iowa City Iowa); *Litt D 1931*; Harvard U BA 1910; U of Wis MA 1912; studied England 1920-1921 France & Germany 1927-1928; instr in English U of Wis 1911-1914; assoc prof English U of N C 1914-1919 prof 1919-1930; dir Sch of Letters & prof English U of Iowa 1930-1944; visiting prof English Duke U 1948-1949; author; see *Who's Who 1946-1947;* 1480 San Leandro Pk Santa Barbara Calif

1932

313-COLE Arthur Carman (Monteagle Tenn); *DD 1932*; Olivet Coll BA 1894; Columbia U MA 1903; Chicago Theol Sem; deacon 1924 priest 1925; pres Voorhees Mssn Coll Vellore India 1905-1914; prof Ch history DuBose Memorial Ch Training Sch 1922-1941; died Monteagle 7 May 1941

314-JOYNER Matthew Nevill (Pine Ridge S D); *C 1326 T 137 MA 1895 DD 1932*; deacon 1895 priest 1896; ministry in Tenn & S D; Pine Ridge Indian Reservation S D 1908-1940 then ret; died Bethesda Md 5 Dec 1952

315-PERRY James DeWolf (Providence R I); *DD 1932*; U of Pa BA 1891 STD 1911 LLD 1931; Harvard U BA 1892; Epis Theol Sch BD 1895; DD from Brown U 1912 Trinity Coll 1932; STD from Gen Theol Sem & Columbia U 1931; deacon 1895 priest 1896; ministry in Mass Conn & R I; 7th bishop of R I 1911-1946; presiding bishop Prot Epis Ch 1930-1937; Commencement preacher U of S 1932; also STD from Russian Orthodox Sem Paris 1940; see *Who Was Who II;* died Summerville S C 20 Mar 1947

316-PUGH Prentice Andrew (Nashville Tenn); *C 1712 T 207 BA & BD 1905 DD 1932 PKA*; deacon 1905 priest 1906; ministry in Tenn; rector Ch of the Advent Nashville Tenn 1916-1955 emeritus 1955-; Tenn trustee U of S 1931-1955 emeritus 1955-; 1209 17th Ave S Nashville Tenn

317-SCARLETT William (St Louis Mo); *DD 1932;* Harvard U BA 1905 DD 1950; Epis Theol Sch BD 1909; LLD from U of Ariz 1922 Washington U 1932; deacon 1909 priest 1910; ministry in N Y Ariz & Mo; dean Trinity Cathd Phoenix Ariz 1911-1922; dean Christ Ch Cathd St Louis Mo 1922-1930; bishop coadjutor of Mo 1930-1933 & 5th bishop 1933-1952; Commencement preacher U of S 1947; Mo trustee U of S 1930-; see *Who's Who 1956-1957;* Castine Me

318-QUINTARD Edward (New York N Y); *DCL 1932*; ed Germany England & France; Coll of Phys & Surg Columbia U MD 1887; phys & author; practiced New York 1887-1936; prof Columbia U Post Grad Med Sch & Hosp 1900-1920 dir emeritus 1920-; regent U of S 1933-1936; see *Who's Who 1934-1935*; died Chattanooga Tenn 12 Feb 1936 during visit to U of Chattanooga after having attended meeting of bd of regents at Sewanee

319-CORSE Carita Doggett or CORSE Mrs Herbert (Green Cove Springs Fla); *D Litt 1932*; Vassar Coll BA; Columbia U MA; writer of books and articles on Fla history; 459 Ocean Blvd Atlantic Beach Fla

1933

320-BROWN Wyatt Hunter later WYATT-BROWN Hunter (Harrisburg Pa); *C 1834 T 241 BA* (valed) *1905 BD 1908 DD 1933* awarded 1932 *PDT*; U of Ala D Litt 1915; St John's Coll DD 1920; Dickinson Coll LLD 1933; deacon 1908 priest 1909; ministry in Ala N C Pa Md & N Y; dean St Paul's Cathd Buffalo N Y 1928-1931; 2nd bishop of Harrisburg 1931-1943; Asheville trustee U of S 1915-1916 & 1923; Commencement preacher U of S 1933; see *Who's Who 1938-1939*; died Sewanee Tenn 24 Apr 1952

321-COX William Edward (Southern Pines N C); *T 177 BD 1902 DD 1933 PDT*; U of N C BA 1899; deacon 1902 priest 1905; ministry in N C Va & Ariz; vicar St John's Ch Bisbee Ariz 1927-1932 then ret; rector emeritus Ch of the Holy Comforter Richmond Va 1933-1946; E C trustee U of S 1916-1917; died Southern Pines 10 Feb 1946

322-LOCKHART Malcolm Wright (Baton Rouge La); *C 1951 T 256 BA 1909 BD 1910 DD 1933 PDT*; La State U MA 1932; deacon 1910 priest 1911; ministry in Ga Miss Ark La Fla & S C; rector St. James' Ch Baton Rouge 1924-1935; rector St Helena's Ch Beaufort S C 1943-1946; Ark trustee U of S 1915-1917 1919-1924 Fla trustee 1937 regent 1932-1937 & 1939-1946; World War I chaplain (lt) U S Army World War II chaplain (lt comdr) U S Navy; died Beaufort 20 Feb 1946

323-MITCHELL Alexander Robert (Greenville S C); *C 648 T 49 GD 1885 DD 1933 SAE*; deacon 1885 priest 1886; ministry in S C; rector St James' Ch Greenville 1921-1947; died there 19 Jan 1949

324-MITCHELL Walter (Phoenix Ariz); *C 1693 T 183 GD 1902 DD 1933 PDT*; Gen Theol Sem BD 1903 STD 1933; deacon 1902 priest 1903; chaplain & headmaster Sewanee Grammar Sch 1903-1904; dir Fairmount Sch Monteagle Tenn 1906-1908; rector Porter Mil Acad Charleston S C 1908-1924; 2nd missionary bishop Ariz 1926-1945; alumni trustee U of S 1922-1927; see *Who's Who 1938-1939*; Rancho Santa Fe Calif

325-BALDWIN William Edward (Cleveland O); *C 4855 DCL 1933 SAE*; atty 1910-; pres & ed in chief Baldwin

Law Book Co 1910-; pres & ed in chief Banks-Baldwin Law Pub Co 1933-; regent U of S 1935-1942; see *Who's Who 1956-1957;* 1904 Ansel Rd Univ Center Cleveland O

326-DOGGETT John Locke (Jacksonville Fla); *C 837 DCL 1933 DTD;* atty Doggett McCollum & Doggett Jacksonville; judge criminal ct of record Duval County; Fla trustee U of S 1916-1924 alumni trustee 1927-1933 regent 1928-1934; Commencement orator U of S 1933; see *Who Was Who I;* died Jacksonville 10 Oct 1937

327-ELLIOTT Robert Woodward Barnwell (New York N Y); *A 773 C 1177 T 560 MA 1894 DCL 1933 PBK ATO;* Columbia U LLB 1897; atty Harrison Elliott & Byrd New York rct 1940; legal counsel U of S 1940-; instr politics U of S 1942-1943; see *Who's Who 1954-1955;* Sewanee Tenn

328-FARLEY James Aloysius (Washington D C); *DCL 1933;* Packard Commercial Sch New York N Y 1906; DCL from Lincoln Memorial U 1935 St Ambrose Coll 1941 Villanova Coll 1942; LLD from Canisius Coll Manhattan Coll John Marshall Coll of Law 1934 Niagara U 1935 Hendrix Coll 1939 Oglethorpe U 1940 Seattle U 1950 Ithaca Coll Loras Coll St Anselm's Coll 1951; DSC N Y U 1950; citation U of Fla 1950; DDS Duquesne U 1953; sales mgr Universal Gypsum Co 1926; pres James A Farley Holding Corp; postmaster gen U S 1933-1940; chrm bd Coca-Cola Export Corp 1940-; & pres Coca-Cola Internat; see *Who's Who 1956-1957;* 301 Park Ave New York 27 N Y

329-ROWLAND Eron or ROWLAND Mrs Dunbar (Jackson Miss); *Litt D 1933* awarded 1932; author of historical books & articles; asst Miss State Dept of Archives & History for many yrs acting dir 1937 & consultant; librarian Dunbar Rowland Library Jackson 1950-1951; see *Who's Who 1950-1951;* died Jackson 6 Jan 1951

1934

330-BLOCK Karl Morgan (St Louis Mo); *DD 1934;* George Washington U BA 1907 DTD; Va Theol Sem BD 1910; Roanoke Coll DD 1924; Washington U LLD 1937; deacon & priest 1910; ministry in Pa Va Mo & Calif; rector of Ch of St Michael & St George St Louis 1926-1938; bishop coadjutor of Calif 1938-1941 4th bishop 1941-; author; World War I volunteer chaplain Camp Dix; Commencement preacher U of S 1934; see *Who's Who 1956-1957;* 1055 Taylor St San Francisco 8 Calif

331-GRIBBIN Robert Emmet (Asheville N C); *DD 1934;* Mil Coll of S C BS 1906; Coll of Charleston BA 1909; Gen Theol Sem 1909-1912 STD 1934; deacon 1912 priest 1913; ministry in S C Ga & N C; rector St Paul's Ch Winston-Salem N C 1921-1934; 2nd bishop of Western N C 1934-1947; World Wars I & II chaplain U S Army; Western N C trustee U of S 1934-; see *Who's Who 1946-1947;* Box 5003 Winston-Salem N C

332-HOBBS Gustavus Warfield Jr (New York N Y); *DD 1934;* Baltimore City Coll; deacon 1923 priest 1925; newspaper man 1897-1923; staff Baltimore *American* 1897; Spanish-Am War correspondent; city ed Philadelphia *Public Ledger* 1903-1916; art dir Cyrus H K Curtis Newspaper Publication 1914-1916; ed Baltimore Sunday *Sun* 1916-1923; exec sec Nat Council Prot Epis Ch 1926-1944; ed *Spirit of Missions* (now FORTH) 1923-1938; author; died 24 Apr 1957

333-SESSIONS Valentine Hunter (Bolton Miss); *T 327 BD 1919 DD 1934;* U of Wis; Millsaps Coll BA 1916; Seabury-Western Theol Sem STM 1933 DD 1934; deacon 1919 priest 1920; ministry in Miss; rector St Mary's Ch Bolton St Alban's Ch Bovina St Luke's Ch Brandon St Matthew's Ch Clinton 1919-1944 then ret; Miss trustee U of S 1922-1923; died Bolton 24 June 1948

334-SLACK William Samuel (Alexandria La); *C 1057 T 112 BA 1891 MA 1895 DD 1934 PDT;* ordained deacon 1896 priest 1898; ministry in La & Miss; rector St James' Ch Alexandria 1917-1938; La trustee U of S 1910-1912; World War I civilian chaplain Camp Beauregard; librarian U of S 1890-1891; died Alexandria 15 June 1944

335-CHEATHAM Benjamin Franklin (Stratford Va); *A 758 C 796 DCL 1934* awarded 1920 *SAE;* Spanish-Am War col 1st Tenn Inf; U S Army 1901-; World War I Army Gen Staff; quartermaster gen U S Army with rank of maj gen 1926-1930; supt Robert E Lee Shrine Stratford Va 1930-; see *Who Was Who II;* died Denver Colo 2 Dec 1944

336-FAHNESTOCK Earnest (New York N Y); *DCL 1934;* Coll of Phys & Surg New York City MD 1900; phys & philanthropist; died New York 5 Apr 1937

337-POTTS John (Ft Worth Tex); *DCL 1934;* Washington U MD 1909; phys (tuberculosis); author; 301 Danciger Bldg Ft Worth Tex

338-PRESCOTT Arthur Taylor (Baton Rouge La); *DCL 1934;* La State U BS 1884 MA 1885; U of La; U of Va; U of Chicago; principal high sch Marshall Tenn 1886-1887; organizer & 1st pres La Polytechnic Inst 1894-1899; head dept of govt La State U 1899- 1st dean of men & dean Coll of Arts & Sciences ret 1934; prof political sci & govt U of S 1934-1939; Commencement orator U of S 1934; see *Who's Who 1946-1947;* died Baton Rouge 17 May 1942

339-ROUS (Miss) Marion (New York N Y); *D Mus 1934;* dir Music Sch Greenwich Settlement New York N Y 1934; member faculty Juilliard Sch of Music New York & lecturer in music Columbia U & N Y U 1943; 58 Charles St New York N Y

1935

340-BARNWELL Middleton Stuart (Savannah Ga); *DD 1935;* Centre Coll BA 1900 SAE; Va Theol Sem BD 1909; deacon & priest 1908; ministry in Md Ala Idaho & Ga; 3rd missionary bishop of Idaho 1925-1935; bishop coadjutor of Ga 1935-1936 & 5th bishop 1936-1954; Ala trustee U of S 1924 Ga trustee 1936-1957; see *Who's Who 1956-1957;* died Savannah 6 May 1957

341-HART Oliver James (Washington D C); *DD 1935;* Hobart Coll BA 1913 LLD 1937 PBK Sigma Phi; Gen Theol Sem STB 1916 STD 1943; Union Theol Sem BD 1917; U of Chattanooga DD 1926; U of Pa LLD 1942; Dickinson Coll LLD 1943; Temple U DCL 1952; deacon 1916 priest 1917; ministry in N Y S C Ga Tenn D C Mass & Pa; rector St John's Ch Washington D C 1924-1940; bishop coadjutor of Pa 1942-1943 & 10th bishop 1943-; World War I chaplain & 1st lt U S Army World War II capt; Commencement preacher U of S 1941; see *Who's Who 1956-1957;* Atlanta trustee U of S 1924-1925; 202 W Rittenhouse Sq Philadelphia 3 Pa

342-WOOD Clarence Sylvester (Roselle N J); *C 1344 T 122 DD 1935 DTD;* deacon 1897 priest 1899; ministry Ga N J; rector Ch of St Luke the Evangelist Roselle 42 yrs; World War I chaplain in England & France; died Elizabeth N J 5 Apr 1946

343-BROOKS Roelif Hasbrouck (New York N Y); *DCL 1935;* Columbia U BA 1900 MA 1910 STD 1930 Delta Kappa Epsilon; King's Coll Windsor Nova Scotia MA 1921; Gen Theol Sem 1903; Trinity Coll DD 1940; deacon 1902 priest 1903; ministry in N Y; rector St Thomas' Ch New York 1926-1954 emeritus 1954-; World War II chaplain U S Army; Commencement preacher U of S 1935; see *Who's Who 1956-1957;* 580 Park Ave New York 21 N Y

344-CASTLE William Richards Jr (Washington D C); *DCL 1935* awarded 1933; Harvard U BA 1900; Bryant Coll MBA 1936; U of Rochester LLD 1932; asst dean Harvard Coll 1906-1913; U S Dept of State 1919-1933 asst sec 1927-under sec 1931-1933; ambassador to Japan 1930; see *Who's Who 1956-1957;* 2200 "S" St N W Washington D C

345-GRAVES John Temple II (Birmingham Ala); *DCL 1935;* Princeton U B Litt 1915; George Washington U (law) 1920; Stetson U LLD 1948; Coll of the Ozarks DL 1948; lecturer editor & author; Birmingham *Age-Herald* 1929-1946; editorial staff Birmingham *Post* 1946-; World War I 2nd lt U S Army; Commencement orator U of S 1935; see *Who's Who 1956-1957;* c/o Birmingham *Post* Birmingham Ala

346-KELLER William Sebald (Cincinnati Ohio); *DCL 1935;* Wesleyan Coll; U of London; U of Freiburg; U of Vienna; Miami Med Coll Cincinnati MD 1904; founder & advisor Graduate Sch of Applied Religion; lt col (sr surg) reserve U S Public Health Service; pres Cincinnati Social Hygiene Soc 1917-1942; regional med dir 5th Corps Area 1942-; staff phys Christ & Childrens' Hosp Cincinnati; died 1949

347-LILLY Josiah Kirby (Indianapolis Ind); *DSc 1935;* Asbury U [DePauw] 1874-1876; Philadelphia Coll of Pharmacy PhG 1882 honorary Master in Pharmacy 1926; LLD U of Pittsburgh 1933 DePauw U 1935 Butler U & Indiana U 1936 Purdue U 1939; U of Mich hon MS 1941; chmn of the board

Eli Lilly & Co pharmaceutical mfrs; see *Who Was Who II*; died Indianapolis 8 Feb 1948

348-JACKSON Frederick John Foakes (Englewood N Y); *D Litt 1935*; Trinity Coll Cambridge U BA 1879 MA 1882 BD 1903 DD 1905; U of Strasbourg D Theol; fellow Jesus Coll Cambridge U 1886- dean & asst tutor 1895-1916; grad prof Christian Institutions Union Theol Sem 1916-1934; Gen Theol Sem 1925-1926; author; see *Who Was Who I*; died 1 Dec 1941

349-LINDLEY Grace (New York N Y); *D Litt 1935*; gen sec & exec sec of Woman's Auxiliary of Prot Epis Ch 1916-1940 then companion-in-charge Soc of the Companion of the Holy Cross 1945-1951; died Beverly Farms Mass 24 Dec 1955

350-NEGISHI Timothy Yoshitaro (Tokyo Japan); *D Litt 1935*; St Paul's U 1890-; prof English St Paul's U Tokyo; 25 Asabu-Monmura-cho Minato-Ku Tokyo Japan

1936

351-BUNTING John Summerfield (St Louis Mo); *DD 1936* awarded 1934; Washington & Lee U BA; U of Pa; Philadelphia Divinity Sch BD 1899; deacon 1896 priest 1897; ministry in Del Pa Ga & Mo; rector Ch of the Ascension St Louis Mo 1916-1948 then ret; died Wilmington Del 21 Feb 1955

352-ROGERS Warren Lincoln (Cleveland Ohio); *DD 1936*; U of Mich BA 1907; Union Theol Sem BD 1911; Gen Theol Sem BD 1912; Kenyon Coll DD 1925; Columbia U DST 1935; deacon & priest 1911; ministry in Mich Pa N J & Ohio; bishop coadjutor of Ohio 1925-1930 & 5th bishop 1930-1938; Commencement preacher U of S 1936; see *Who Was Who I;* died Mt Vernon Ohio 6 Nov 1938

353-SHEERIN Charles Wilford (Chattanooga Tenn); *DD 1936* awarded 1934; Columbia U BA 1921; Va Theol Sem BD 1925; deacon & priest 1924; ministry in N Y Va Tex Tenn & D C; rector St Paul's Ch Chattanooga Tenn 1935-1938; rector Ch of the Epiphany Washington D C 1942-1948; regent U of S 1937-1942; see *Who's Who 1946-1947*; died Washington 5 Apr 1948

354-WEED Caleb Brintnall Knevals (New Orleans La); *C 1217 T 145 MA 1895 DD 1936 PDT*; deacon 1898 priest 1899; ministry in Ark S C N C Mont & La; city missionary many yrs & honorary canon Christ Ch Cathd New Orleans; Ark trustee U of S 1904-1906 La trustee 1915 1922-1944; 4510 S Prieur St New Orleans La

355-GLASS Meta (Sweet Briar Va); *DCL 1936*; Randolph-Macon Woman's Coll MA 1899; Columbia U PhD 1913 Litt D 1929; Mount Holyoke Coll LittD 1935; LLD from U of Del 1934 Brown U 1938 Williams Coll 1940 Wilson Coll 1945 U of N C 1946; PBK; Young Women's Christian Assoc sec in France 1918-1919; dean (under World's Comm Y W C A) of Training Sch for European Women Paris 1919; pres Sweet Briar Coll 1925-1946; see *Who's Who 1950-1951*; Rt 2 Charlottesville Va

356-GRAYSON Cary Travers (Washington D C); *M 907 MD & PhG 1903 DCL 1936*; William & Mary Coll 1895-1898 LLD PBK KS; Med Coll of Va MD 1904; demonstrator surgical laboratory U of S 1902-1903; phys; rear admiral U S Navy & phys to Pres Woodrow Wilson; chrmn Am Red Cross 1935-1938; World War I; see *Who Was Who I*; died Washington 15 Feb 1938

357-LUCAS Albert Hawley (Washington D C); *DCL 1936*; U of Pa BS 1916 MA (hon) 1933; Berkeley Divinity Sch grad 1920; St John's Coll DD 1937; Lafayette Coll DD 1943; George Washington U citation 1949; PBK; deacon 1919 priest 1920; asst headmaster & chaplain Episcopal Acad Overbrook Pa 1920-1929; headmaster St Alban's Cathd Sch for Boys Washington 1929-1949; archdeacon of Md 1949-1955; rector St John's Ch 1955-; World War I pvt U S Marine Corps; see *Who's Who 1956-1957*; 1123 Oak Hill Ave Hagerstown Md

358-POMEROY Edgar Erastus (Atlanta Ga); *DCL 1936*; U of Ga LLB; atty; judge of superior ct Fulton Co 1926-1949 then ret; Commencement orator U of S 1936; died Atlanta 1 Sept 1953

359-WILLIAMS Lewis Kemper (New Orleans La); *C 2079 DCL 1936* awarded 1935 *PDT*; banker; pres Williams Inc 1949-; La trustee U of S 1925-1953 regent 1932-1943 1949-1955 chr 1941-1943 1953-1955; U S Army World War I maj & World War II brig gen; see *Who's Who 1956-1957*; 1323 Whitney Bldg New Orleans La

360-FORT Rufus Elijah (Nashville Tenn); *A 1000 C 1141 DSc 1936 SN*; Vanderbilt U MD 1894; phys & farmer; founder v pres & med dir Nat Life & Accident Ins Co Nashville; see *Who's Who 1938-1939*; died Nashville 22 Mar 1940

361-TUPPER Frederick (Burlington Vt); *D Litt 1936* awarded 1918; Charleston Coll BA 1890; Johns Hopkins U PhD 1893; U of Vt LHD 1906; PBK ATO; prof English literature & language U of Vt 1894-1944; see *Who's Who 1944-1945*; died Brattleboro Vt 11 Feb 1950

1937

362-GOODMAN Frederic William (Point Hope Alaska); *DD 1937;* St Augustine's Coll Canterbury Eng; St Paul's Missionary Coll Burgh Lincoln Eng; deacon 1893 priest 1894; ministry in North West Territory Canada Rhode Is Tenn N Y & Alaska; archdeacon Arctic Alaska 1925-1943 then emeritus; died 10 May 1947

363-McKINSTRY Arthur Raymond (San Antonio Tex); *DD 1937*; Kenyon Coll PhB 1918 MA 1920 DD 1937; Harvard U; Bexley Hall 1917-1919; Epis Theol Sch STB 1920; Philadelphia Divinity Sch DD 1937; U of Del DD 1953; deacon 1919 priest 1920; ministry in Kan Ohio N Y Tex Tenn & Del; rector St Mark's Ch San Antonio 1931-1938; 5th bishop of Del 1939-1955; Commencement preacher U of S 1937; see *Who's Who 1946-1947*; Oaklands Cottage Oxford Rd Easton Md

364-FOSTER Richard Clarke (Tuscaloosa Ala); *DCL 1937*; U of Ala BA 1914 LLD 1936; Harvard U LLB 1917; admitted to the bar 1919; pres U of Ala 1937-1941; World War I capt U S Army; see *Who's Who 1940-1941*; died Tuscaloosa 19 Nov 1941

365-RUSSELL Horace (Washington D C); *DCL 1937*; U of Miss BA 1912 KS; Cumberland U LLB 1916 LLD 1952; atty; gen counsel Fed Home Loan Bank Bd Washington D C 1932-1938; now ptnr Russell & Bridewell attys; Commencement orator U of S 1937; see *Who's Who 1956-1957*; 7 S Dearborn St Rm 1720 Chicago 2 Ill

366-BURKE Grafton Rush (Ft Yukon Alaska); *M 1171 C 1943 MD 1907 DSc 1937*; missionary phys in Arctic Alaska; founder & in charge Hudson Stuck Memorial Hosp Ft Yukon; deacon 1922 priest 1938; also attended Cornell U; died Seattle Wash 25 Sept 1938

367-PENNINGTON Edgar Legare (Miami Fla); *GST 19 BD 1941 STM 1947 STD* (honorary) *1937*; U of Ga BA 1911 LLB 1914; Cornell U MA 1923; deacon 1921 priest 1922; ministry in Fla N Y & Ala; rector Ch of Holy Cross Miami 1936-1943; rector St John's Ch Mobile Ala & vicar Grace Ch Oakdale 1946-1951; historiographer U of S 1940-1951; U S Navy World War I ens & World War II chaplain (lt comdr); died Mobile Ala 10 Dec 1951

1938

368-CARPENTER Charles Colcock Jones (Birmingham Ala); *DD 1938*; Princeton U BA 1921 DD 1947; Va Theol Sem BD 1926 DD 1938; U of Ala LLD 1938; deacon 1925 priest 1926; ministry in Ga & Ala; rector Ch of the Advent Birmingham Ala 1936-1938; 6th bishop Ala 1938-; Ala trustee U of S 1938-regent 1944-1946; see *Who's Who 1956-1957*; 647 Idlewild Cir Birmingham Ala

369-DANDRIDGE Edmund Pendleton (Nashville Tenn); *DD 1938*; U of Va BA 1902 MA 1903; Oriel Coll Oxford U BA in Theol 1908; Va Theol Sem 1903-1906 & DD 1921; deacon 1906 priest 1908; ministry in W Va Va & Tenn; rector Christ Ch Nashville 1923-1938; bishop coadjutor of Tenn 1938-1947 & 5th bishop 1947-1953; acting dean Sch of Theol U of S 1953-1956; Tenn trustee U of S 1938-; see *Who's Who 1956-1957*; c/o Angus McDonald Deepwood Dr Lexington Ky

370-PHILLIPS Henry Disbrow (Columbia S C); *C 1739 T 212 BA 1904 BD 1906 DD 1938 PBK DTD*; DD from Oglethorpe U 1920 U of Ga 1923 Va Theol Sem 1939; deacon 1906 priest 1907; ministry in Ga Tenn S C & Va; chaplain U of S 1915-1922 & prof Bible 1917-1922; lecturer on pastoral theol 1921-1922; rector Otey Parish Sewanee 1916-1922; rector Trinity Ch Columbia S C 1922-1938; 2nd bishop of Southwestern Va 1938-1954; Upper S C trustee U of S 1931-1933 1936-1937 alumni trustee 1941-1943 Atlanta trustee 1912-1915; Commencement preacher U of S 1953; served Student Army Training Corps World War I; see *Who's Who 1954-1955;* died Boone N C 29 June 1955

371-CARMICHAEL Oliver Cromwell (Nashville Tenn); *DCL 1938;* U of Ala BA 1911 MA 1914 LLD 1937 PBK; Oxford U BSc 1917 Rhodes Scholar; Southwestern at Memphis D Litt 1936; LLD from Howard Coll 1926 Duke U 1939 U of Southern Calif 1945 Union Coll & U of Pittsburgh 1946 U of Chattanooga & Tulane U 1947 U of Fla 1948 U of Denver 1949 Lehigh U & Middlebury Coll 1950 Furman U Bucknell U & U of Louisville 1951 U of Mich 1952; U of Hawaii LHD 1950; Birmingham Southern D Humanity 1940; dean & asst to pres Ala Coll 1922-1926 pres 1926-1935; dean of grad sch & sr coll Vanderbilt U 1935-1937 vice-chancellor 1936-1937 chancellor (president) 1937-1946; pres U of Ala 1953-1956; now with Fund for the Advancement of Ed 1956-; see *Who's Who 1956-1957*; 575 Madison Ave New York N Y

372-CROWNOVER Arthur (Nashville Tenn); *A 1141 C 1266 L 10 LLB 1895 DCL 1938 PBK*; lecturer med law U of S 1902-1906; atty & presiding judge Ct of Appeals State of Tenn; Tenn trustee U of S 1931-1942 regent 1932-1937; see *Who Was Who II*; died Nashville 16 June 1942

373-FINNEY Benjamin Ficklin (Sewanee Tenn); *C 903 DCL 1938 PBK ATO*; Va Polytechnic Inst BS 1888; U of Va; Hobart Coll LLD 1924; chem Va Experiment Station 1889-1890 Va Dept of Agr 1890-1891; chem engr Savannah Ga 1892-1908; sec Brotherhood of St Andrew 1908-1922; 8th vice-chancellor U of S 1922-1938 emeritus 1938-1943; Ga trustee U of S 1912-1920 regent 1913-1938; pres Assoc Alumni 1914-1917; see *Who Was Who II*; died Sewanee 21 Oct 1943

374-FLEMING Frederic Sydney (New York N Y); *DCL 1938*; Western Theol Sem STB 1911 DD 1933; Nashotah House DD 1926; Hobart Coll LLD 1933; Gen Theol Sem STD 1935; deacon & priest 1911; ministry in Ill R I & N Y; rector Trinity Ch New York 1932-1950; Commencement preacher U of S 1938; see *Who's Who 1952-1953*; Falkirk N Y

375-SAYRE Francis Bowes (Washington D C); *DCL 1938*; Williams Coll BA 1909 LHD 1937 PBK; Harvard U LLB 1912 SJD 1918; LLD from Ursinus Coll 1934 Park Coll & Rollins Coll 1943 Bowdoin Coll 1944 Rochester U 1949; Bucknell U Litt D 1942; atty; asst sec of state U S 1933-1939; delegate to United Nations 1947-1948 rep in trusteeship council of U N with rank of ambassador 1947-1952; Commencement orator U of S 1938; see *Who's Who 1956-1957*; 3500 Overlook Ln Washington 16 D C

1939

376-KIRCHHOFFER Richard Ainslie (Indianapolis Ind); *DD 1939*; U of So Calif BA 1913; Gen Theol Sem 1913-1916 STD 1939; Kenyon Coll DD 1944; deacon 1916 priest 1917; ministry in Mass Calif Ala & Ind; bishop coadjutor of Indianapolis 1939 & 6th bishop 1939-; World War I chaplain U S Army; see *Who's Who 1956-1957;* 2847 N Meridian St Indianapolis Ind

377-GRAVATT John James Jr (Columbia S C); *DD 1939*; U of Va BA 1903; Va Theol Sem 1908 DD 1933; deacon 1908 priest 1909; ministry in N Y Pa Va Ky & S C; 2nd bishop of Upper S C 1939-1953; S C trustee U of S 1939-; World War I chaplain U S Army; see *Who's Who 1946-1947;* Greenlee Va

378-GAINES Francis Pendleton (Lexington Va); *DCL 1939*; Richmond Coll BA 1912 LLD PBK; U of Chicago MA 1914; Columbia U PhD 1924 Litt D; Litt D from Duke U & Rollins Coll; LLD from Baylor U Furman U Mercer U Wake Forest Coll William Jewell Coll U of Chattanooga U of N C & Hampden-Sydney Coll; taught English at Miss State Coll U of Va Furman U & Columbia U; pres Wake Forest Coll 1927-1930; pres Washington & Lee U 1930-; author; Commencement orator U of S 1939; see *Who's Who 1956-1957*; Washington & Lee U Lexington Va

379-PERCY William Alexander (Greenville Miss); *C 1782 BA 1904 D Litt 1939 PBK ATO*; Harvard U LLB 1908; English dept U of S instr 1908-1909 acting prof 1919-1920; atty & planter Greenville; poet & author *Lanterns on the Levee*; alumni trustee U of S 1922; World War I capt U S Army; see *Who Was Who I*; died Greenville 21 Jan 1942

1940

380-CARRUTHERS Thomas Neely (Nashville Tenn); *C 2889 T 389 GST 43 BA 1921 BD 1929 DD 1940 KS*; Princeton U MA 1924; deacon 1925 priest 1926; instr English U of S 1924-1926; ministry in Tex Tenn & S C; rector Christ Ch Nashville 1939-1944; 10th bishop of S C 1944-; S C trustee U of S 1944-; regent 1937-1943 1945-1951 & 1956- 14th chancellor 1956-; World War I SATC; see *Who's Who 1956-1957*; 138 Wentworth St Charleston S C

381-JACKSON John Long (New Orleans La); *DD 1940*; Johns Hopkins U BA 1905 PGD; Va Theol Sem 1908 DD 1940; deacon 1908 priest 1909; ministry in Md Va N C & La; 6th bishop of La 1940-1948; La trustee 1940-1948 regent 1947-1948; see *Who Was Who II*; died Kernston Va 2 Sept 1948

382-WILL Theodore St Clair (Atlanta Ga); *DD 1940*; Johns Hopkins U BA 1910; Va Theol Sem BD 1913; deacon 1913 priest 1914; ministry in Md Ky Va & Ga; rector All Saints' Ch Atlanta 1938-1944; author; Lexington trustee U of S 1932; see *Who Was Who II*; died Atlanta 11 Oct 1944

383-GRAVES Frank Pierrepont (Albany N Y); *DCL 1940*; Columbia U BA 1890 MA 1891 PhD 1912 D Ed 1912 LLD; Boston U PhD 1892 LLD; Litt D from Heidleberg Coll 1897 U of Rochester 1923 Canisius Coll 1935; LHD Tufts Coll 1921 Colgate U 1922 Yeshiva U 1940; DCL Ursinus Coll 1937; U of Pa JUD 1940; Albany Law Sch LLB 1943; LLD from Alfred Coll Bethany Coll Bucknell U Fordham Coll George Washington U Hamilton Coll Hanover Coll Hobart Coll Houghton Coll Juniata Coll Manhattan Coll Miami U Missouri U Niagara U Oberlin Coll U of Ohio U of Pa St Bonaventure Coll St John's Coll N Y Syracuse U Union Coll U of State of N Y Washington Coll Western Reserve U William & Mary Coll U of Wyoming; college professor lawyer author; pres U State of N Y & commissioner of ed 1921-1940; admitted to N Y bar 1943; atty 1943-1956; Commencement orator U of S 1940; see *Who's Who 1956-1957*; died 13 Sept 1956

384-LILLY Eli (Indianapolis Ind); *DCL 1940*; Philadelphia Coll of Pharmacy & Science PhC 1907 PhM 1935; LLD from Wabash Coll 1938 U of Ky 1945 Indiana U 1949 U of Pittsburgh 1952; Butler U Litt D 1940; Transylvania Coll DSc 1941; DHL Union Coll & De Pauw U 1948; PBK; pharmacist & author; Eli Lilly & Co pres 1932-1948 chrm board 1948-; see *Who's Who 1956-1957;* also Kenyon Coll DHL 1956; 740 S Alabama St Indianapolis 5 Ind

385-CHIPMAN John (Winchester Mass); *C 2532 BS 1920 DSc 1940 PBK DTD*; U of Iowa MS 1922; U of Calif PhD 1926; prof metallurgy Mass Institute of Technology 1937-; member Am Acad of Arts & Sci; World War I; see *Am Men of Sci & Who's Who 1956-1957*; 19 Lorena Rd Winchester Mass

1941

386-WALKER John Moore Jr (Atlanta Ga); *C 2266 T 268 BD 1913 DD 1941*; U of Ga BA 1910 PBK SAE; deacon 1913 priest 1914; ministry in Ga & N C; rector St Luke's Ch Atlanta 1931-1942; 3rd bishop of Atlanta 1942-1951; N C trustee U of S 1928-1931 Atlanta trustee 1942-1951; see *Who's Who 1950-1951*; died Atlanta 16 July 1951

387-ZABRISKIE Alexander Clinton (Alexandria Va); *DD 1941*; Princeton U BA 1920 DD 1950; Trinity Coll Cambridge U; Va Theol Sem BD 1924; Kenyon Coll STD 1934; deacon 1924 priest 1925; ministry in N Y & Va; Va Theol Sem taught 1925-1940 dean 1940-1950 prof Ch hist 1950-1956; died Alexandria 24 June 1956

388-HARD Charles Frederick (New Orleans La); *C 2751 BA 1922 DCL 1941 PBK ATO*; U of N C MA 1924; Johns Hopkins U PhD 1928; Occidental Coll Litt D 1949; instr English U of S 1922-1923; taught U of N C Johns Hopkins U Tulane U U of Ala & Columbia U; dean Sophie Newcomb Coll of Tulane U 1938-1944; pres Scrips Coll 1944- & sometime provost Claremont Colls; World War I; see *Who's Who 1956-1957;* Claremont Calif

389-HOOVER John Edgar (Washington D C); *DCL 1941*; George Washington U LLB 1916 LLM 1917 LLD 1935; LLD Pa Mil Coll & N Y U 1936 Westminster Coll 1937 Okla Baptist Coll 1938 Georgetown U 1939 Drake U 1940 Notre Dame U & St John's U Law Sch 1942 Rutgers U & U of Ark 1943 Seton Hall Coll & Holy Cross Coll 1944 Marquette U 1950; Kalamazoo Coll DSc 1937; Pace Coll DCL 1954; atty & author; head Federal Bureau of Investigation U S Dept of Justice 1924-; Commencement orator U of S 1941; see *Who's Who 1956-1957*; U S Dept of Justice Bldg Washington D C

390-PALMER Archie MacInnes (Chattanooga Tenn); *DCL 1941*; Cornell U BA 1920 PBK; Columbia U MA 1927; pres U of Chattanooga 1938-1942; assoc dir food rationing Office of Price Administration 1942-1943; War Production Bd 1943-1944; U S Dept of State 1944-1946; dir patent policy survey Nat Research Council 1946-; chrm Government Patents Bd 1950-; author; World War I 1st lt U S Army; see *Who's Who 1956-1957*; 3321 Runnymede Pl NW Washington D C

1942

391-WOOD Edward Frederick Lindley The Rt Hon the Earl of Halifax (Washington D C); *DCL* Apr 9 *1942*; Christ Church Coll Oxford U MA 1903 DCL 1931; LLD from Leeds U 1923 Cambridge U St Andrews U & Sheffield U 1931 U of Toronto 1932 U of Dublin U of Liverpool U of London 1934 Columbia U Yale U Harvard U 1941 Nashotah House Syracuse U & Princeton U 1942 Laval U State Coll of Idaho Coll of Puget Sound 1943; DCL U of Durham 1935; Dr Canon Law Philadelphia Divinity Sch 1942; Dr Humanities Ohio Wesleyan U 1942; viceroy & gov gen of India 1926-1931; British ambassador to U S 1940-1946; chancellor Oxford U; 3rd viscount Halifax of Mont Bretton 1st baron Irwin of Kirbyunderdale; Knight of the Garter; World War I lt col British Army; see *Who's Who 1946-1947*; Garrowby Buckthorpe Yorkshire England

392-AMBLER Francis Willis (Summerville S C); *C 1430 T 153 GD 1899 DD 1942 DTD*; deacon 1899 priest 1900; ministry in S C; rector St Paul's Ch Summerville S C 32 yrs ret 1940; S C trustee U of S 1928-1933; died Summerville 19 May 1955

393-POWELL Noble Cilley (Baltimore Md); *DD 1942*; Ala Polytechnic Inst 1911-1915; U of Va 1915-1917; Va Theol Sem 1917-1920 DD 1930; PBK Theta Chi; deacon 1920 priest 1921; ministry in D C Md & Va; bishop coadjutor of Md 1941-1943 & 9th bishop 1943-; Commencement preacher U of S 1942; see *Who's Who 1956-1957*; 105 W Monument Ave Baltimore Md

394-JOHNSON Gerald White (Baltimore Md); *DCL 1942*; Wake Forest Coll BA 1911 D Litt 1928 PBK; U of Toulouse France 1928; Coll of Charleston LLD 1935; U of N C LLD 1937; journalist professor editor & author; editorial writer *The Sun* 1939-1943; free lance writer 1943-; news commentator station WAAM-TV 1952-; World War I; Commencement orator U of S 1942; see *Who's Who 1956-1957*; 1310 Boulton St Baltimore 17 Md

395-HAMILTON Joseph Gregoire deRoulhac (Chapel Hill N C); *A 1466 C 1550 MA* (valed) *1900 D Litt 1942 KA*; Columbia U PhD 1906; Coll of William & Mary hon PBK 1915; Washington & Lee U D Litt 1942; U of N C Kenan prof hist & dir So Hist Collection U of N C (emeritus); author; World War I; see *Who's Who 1950-1951*; Chapel Hill N C

1943

396-DEOVIES Raimundo or George Garcia (Atlanta Ga); *C 1589 T 176; DD 1943 DTD*; Fla Southern Coll D Litt 1940; Atlanta Law Sch LLD; deacon 1902 priest 1903; ministry in Ala Tenn Tex & Ga; chaplain & prof of English Bible U of S 1927-1928; dean Cathd St Philip Atlanta 1929-1947 emeritus 1947-; Tex trustee U of S 1920-1921 Atlanta trustee 1936-1938; 3833 Peachtree Rd Atlanta Ga

397-GRAY Duncan Montgomery (Jackson Miss); *C 3243 T 364 GD 1925 DD 1943 KA*; Rice Inst; Miss State Coll 1918; deacon 1925 priest 1926; ministry in Miss; 5th bishop of Miss 1943-; Miss trustee U of S 1943-; World War I SATC; see *Who's Who 1956-1957*; Box 953 Jackson Miss

398-JONES Everett Holland (San Antonio Tex); *DD 1943*; U of Tex BA 1922; Columbia U 1923-1924; Union Theol Sem 1924-1925; Va Theol Sem BD 1927 DD 1943; Trinity U LLD 1944; deacon 1926 priest 1927; ministry in Tex & D C; rector St Mark's Ch San Antonio Tex 1938-1943; 3rd bishop W Tex 1943-; W Tex trustee U of S 1943-; Commencement preacher U of S 1943; see *Who's Who 1956-1957*; Box 8116 San Antonio 12 Tex

399-SMITH Henry Clark (Riverside Calif); *C 2559 BD 1915 DD 1943*; U of N C BA 1911; deacon 1913 priest 1915; ministry in Ariz N C & Calif; rector All Saints' Ch Riverside 1925-; 3505 Castle Reagh Pl Riverside Calif

400-STONEY James Moss (Albuquerque New Mex); *C 2122 T 275 BA 1911 BD 1913 DD 1943 DTD;* U of Ga; deacon 1913 priest 1914; ministry in Ala S C Ga & N Mex; 5th missionary bishop New Mex & S W Tex 1942-1952 & 1st bishop 1952-1956; Ala trustee U of S 1933-1939; see *Who's Who 1956-1957*; 318 W Silver Ave Albuquerque New Mex

401-LESTER Robert MacDonald (New York N Y); *DCL 1943*; Birmingham Southern Coll BA 1908 D Litt 1931; PBK; Vanderbilt U BA 1911; Columbia U MA 1917; Acadia U DCL 1933; LLD U of New Mex 1936 Tulane U 1940 Duke U 1941 St Francis Xavier Coll 1953; Southwestern LHD 1954; college prof; author; member dept English Columbia U 1921-1926; sec Carnegie Corp 1934-1954; sec Carnegie Foundation 1949-1954; exec sec The Southern Fellowship Fund 1954-; World War I U S Army; Commencement orator U of S 1943; see *Who's Who 1956-1957*; Box 427 Chapel Hill N C

402-ELLETT Edward Coleman (Memphis Tenn); *C 961 BA 1910 DSc 1943 KS* elected to PBK but died before initiation; U of Pa MD 1891; Southwestern 1884-1886 LLD 1942; phys; prof diseases of eye U of Tenn 1906-1922; lt col U S Army World War I; see *Who Was Who II;* died Atlantic City N J 8 June 1947

403-GILLEM Alvan Cullom Jr (Ft Knox Ky); *C 2222 DSc 1943 SAE*; U of Ariz 1908; U S Army 1910- lt gen when ret 1950; commanding gen Armored Force 1943 & later 3rd Army; now exec sec Atlanta Chapter Nat Foundation for Infantile Paralysis; World Wars I & II; see *Who's Who 1952-1953*; 204 Kemper Bldg 41 Exchange Pl Atlanta Ga

1944

404-HODGKINS Henry Bell (Portsmouth Va); *C 3369 T 379 GD 1926 DD 1944*; U of Va Delta Chi; deacon 1925 priest 1926; ministry in Ga D C Tenn & Fla; rector Christ Ch Pensacola Fla 1936-1941 1945-; World War II chaplain (capt) U S Navy; alumni trustee U of S 1949-1951 regent 1951-1957; Commencement preacher U of S 1944; 317 N Palafox St Pensacola Fla

405-MIDDLETON Newton Winston (Jacksonville Fla); *A 2074 C 2032 T 248 DD 1944 DTD;* deacon & priest 1915; ministry in Ga Va & Fla; rector St John's Ch Jacksonville Fla 1928-1952 emeritus 1952-; composer Sewanee *Alma Mater;* Fla trustee (alternate) U of S 1934; Box 1371 Tryon N C

406-SHARP James Robert (Nashville Tenn); *DD 1944*; Peabody Normal Coll; U of Nashville; deacon 1919 priest 1920; ministry in Tenn; exec sec Bishop & Council 1921-1956; sec Diocese of Tenn 1928-1956; canon to the Ordinary 1935-; 3203 Acklin Ave Nashville 12 Tenn

407-TSU Andrew Yu Yue (Kunming China); *DD 1944*; St John's U Shanghai 1905; Columbia U MA 1909 PhD 1912; Gen Theol Sem BD 1912; Union Sem; ministry in China; bishop of Victoria Hong Kong ret 1950 called "Bishop of the Burma Rd"; missionary liaison for Chinese Anglican Congregation Taipeh Formosa 1954-; 607 Hartranft Rd Ambler Pa

408-JACOBS Randall (Washington D C); *DCL 1944*; U S Naval Acad BS 1906; D Engr from Northeastern U 1943 & Worcester Inst of Technology 1944; LLD from U of Pittsburgh Bucknell U & Franklin & Marshall Coll 1943 Trinity Coll So Methodist U & Northwestern U 1945; Holy Cross Coll Dr Naval Sci 1944; officer U S Navy 1906—became vice admiral 1944; chief of naval personnel 1941-1945; commandant 13th Naval Dist 1945-1946 then ret; governor Naval Home Philadelphia Pa 1946-; Commencement orator U of S 1944; see *Who's Who 1950-1951*; Box 192 Danville Pa

409-SPIES Tom Douglas (Birmingham Ala); *ScD 1944;* U of Tex BA 1923; PBK; Harvard U MD 1927; phys professor & author; dir nutrition clinic Hillman Hosp Birmingham 1936-; visiting prof med U of Ala Sch of Med 1941-; prof nutrition & metabolism & chmn dept Northwestern U 1947-; consultant to sec of war on tropical med 1945; see *Who's Who 1956-1957*; Hillman Hosp Birmingham Ala

1945

410-DUN Angus (Washington D C); *DD 1945*; Yale U BA 1914 DD 1941; Epis Theol Sch BD 1917; Va Theol Sem DD 1935; Kenyon Coll STD 1942; Harvard U DD 1948; deacon & priest 1917; ministry in Mass; prof Epis Theol Sch 1920-1940 dean 1940-1944; 4th bishop of

Washington 1944-; author; Commencement preacher U of S 1945; see *Who's Who 1956-1957*; Bishop's House Cathedral Close Mt St Alban Washington D C

411-LOUTTIT Henry Irving (Winter Park Fla); *GST 1 DD 1945*; U of Buffalo 1921-1923; Hobart Coll BA 1925 DD PBK KS; Va Theol Sem BD 1929 DD; deacon 1928 priest 1929; ministry in Fla; suffragan bishop of S Fla 1945-1948 bishop coadjutor 1948-1950 3rd bishop 1951-; S Fla trustee U of S 1948- regent 1953-; World War II chaplain (maj) U S Army; see *Who's Who 1956-1957*; Box 597 Winter Park Fla

412-WELLS Holly Wilberforce (Laurel Miss); *DD 1945*; Gen Theol Sem 1898; deacon 1898 priest 1901; ministry in Tenn & Miss; rector St John's Ch Laurel Miss 1923-1946; prof Bible All Saints' Coll 1946-; 1235 National St Vicksburg Miss

413-ADAMS Arthur Stanton (Ithaca N Y); *DCL 1945*; U S Naval Acad grad 1918; U of Calif MA 1926; Colo Sch of Mines ScD 1927; Union Coll ScD 1944; Dr Engr Stevens Inst of Tech 1945 Rensselaer Polytechnic Inst 1947 Norwich U 1948 Worcester Polytechnic Inst 1949; DHL Hobart & William Smith Colls 1946 Hofstra Coll U of Pittsburgh 1952; LLD from Muhlenberg Coll 1944 R I State Coll 1950 Boston U 1951 Williams Coll Northeastern U & Lehigh U 1952 U of N H U of Chattanooga & Texas Christian U 1953 Mich State Coll 1954; SN; author; metallurgist; capt U S Navy & dir training div Bureau of Naval Personnel 1945; provost Cornell U 1946-1948; pres U of N H 1948-1950; pres Am Council on Ed 1951-; member Chem Reserve Policy Bd 1953-; World War I & II U S Navy; Commencement orator U of S 1945; see *Who's Who 1956-1957*; 2617 "O" St N W Washington 7 D C

414-DUPONT Jessie Ball or DUPONT Mrs Alfred Irenee (Jacksonville Fla); *DCL 1945;* Wytheville Va Sem; Longwood Coll; Washington & Lee U LHD 1947; Stetson U HHD 1952; Rollins Coll LLD 1953; dir Fla Nat Bank Jacksonville; chmn bd St Joe Paper Co; pres Nemours Foundation; v pres Alfred I duPont Foundation & pres Alfred I duPont Radio Awards Foundation; see *Who's Who 1956-1957*; Barnett Bank Bldg Jacksonville Fla

1946

415-HINES John Elbridge (Houston Tex); *C 3821 BA 1930 DD 1946 PBK SN*; Va Theol Sem BD 1933 DD; Epis Sem of the Southwest DD 1954; deacon 1933 priest 1934; ministry in Mo Ga & Tex; bishop coadjutor of Tex 1945-1955 & 4th bishop 1955-; chmn bd of trustees Epis Theol Sem of the Southwest; Mo trustee U of S 1934-1936 Ga trustee 1939-1940 alumni trustee 1945 Tex trustee 1945- regent 1949-1955; see *Who's Who 1956-1957;* 520 San Jacinto St Houston Tex

416-KELLOGG Hamilton Hyde (Houston Tex); *DD 1946*; Williams Coll BA 1921 DD 1944; Columbia U MA 1924; Gen Theol Sem 1924 STD 1946; deacon & priest 1924; ministry in N Y Conn Tex & Minn; rector Christ Ch Houston 1946-1952; bishop coadjutor of Minn 1952-1956 & 5th bishop 1956-; chaplain (col) U S Army 1941-1945; Commencement preacher U of S 1946; 309 Clifton Ave Minneapolis 3 Minn

417-MOLLEGEN Albert Theodore (Alexandria Va); *DD 1946*; Miss State U; Va Theol Sem BD 1931; Union Theol Sem STM 1936; deacon 1931 priest 1932; prof New Testament & Christian Ethics Va Theol Sem 1936-; Va Theological Seminary Alexandria Va

418-MOODY William Robert (Lexington Ky); *DD 1946*; Hampden-Sydney Coll BA 1924 DD 1944; Columbia U; George Washington U; Va Theol Sem BD 1926 DD 1946; deacon 1926 priest 1927; ministry in W Va Va Md D C & Ky; author; 3rd bishop Lexington 1945-; rector Epis Theol Sem in Ky; Lexington trustee U of S 1945-; see *Who's Who 1956-1957*; E Main & Bell Ct Lexington Ky

419-WRIGHT Thomas Henry (Wilmington N C); *C 3271 BA 1926 DD 1946 SN;* Va Theol Sem BD 1930 DD 1946; Washington & Lee U DD 1940; deacon 1929 priest 1930; ministry in N C Va Calif & Tex; dean Grace Cathd San Francisco Calif 1941-1943; 4th bishop E Carolina 1945-; alumni trustee U of S 1933-1937 W Tex trustee 1945 E Carolina trustee 1945-; see *Who's Who 1956-1957*; 305 S 3rd St Wilmington N C

420-DALTON Joseph Nicholas (Washington D C); *C 2407 DCL 1946*; Va Mil Institute BS 1912 KA; asst & commandant of cadets Sewanee Mil Acad 1912-1916; U S Army 1916- ret 1946 as maj gen; dir personnel Army Service Forces 1943-1946; World Wars I & II; Commencement orator U of S 1946; see *Who's Who 1946-1947*; Robert E Lee Hotel Winston-Salem N C

421-JOHNSTON James Houstoun (Atlanta Ga); *A 667 C 766 ScD 1946 SAE*; civil engr Western & Atlantic RR (ret); consulting engr Ga Pub Service Commssn; died Atlanta 7 Feb 1956

1947

422-GERHART Willis Piedmont (Abilene Tex); *C 2312 T 289 BA 1914 BD 1915 DD 1947 KS*; Southwestern Presbyterian U; deacon 1915 priest 1916; ministry in Tenn & Tex; acting prof Bible & chaplain U of S summer 1948; rector Ch of the Heavenly Rest Abilene 1920-; N Tex trustee U of S 1926-1928 & 1939-1956; World War I chaplain U S Army; 602 Meander St Abilene Tex

423-LEE Lenoir Valentine (Jacksonville Fla); *DD 1947*; Richmond Coll BA 1913; Rice Institute MA 1922; Va Theol Sem 1916 DD 1949; Washington & Lee U DD 1947; deacon 1916 priest 1917; ministry in Va Tex & Fla; rector Ch of the Good Shepherd Jacksonville 1944-; Dallas trustee U of S 1937-1944 & Fla trustee 1946-1947; 2510 Forbes St Jacksonville Fla

424-QUARTERMAN George Henry (Amarillo Tex); *DD 1947;* St Stephen's Coll BA 1931; Gen Theol Sem BD 1931 STD 1947; deacon & priest 1931; ministry in Okla & Tex; 3rd missionary bishop of N Tex 1946-; N Tex trustee U of S 1946-; see *Who's Who 1956-1957*; 1520 Bryan St Amarillo Tex

425-ARNALL Ellis Gibbs (Atlanta Ga); *C 3616 BA 1928 DCL 1947 KA*; Mercer U 1924; U of Ga LLB 1931 PBK; LLD from Atlanta Law Sch 1942 Piedmont Coll 1943 Bryant Coll 1948 & Providence Coll; member Ga Gen Assembly 1933-1937; atty gen Ga 1939-1943; gov Ga 1943-1947; author; pres Dixie Life Ins Co 1947-; pres Soc Independent Motion Picture Producers 1948-; pres Independent Film Producers Export Corp 1953-; sr ptnr Arnall Golden & Gregory attys Atlanta; alumni trustee U of S 1948-1951; Commencement orator U of S 1947; see *Who's Who 1956-1957*; Newnan Ga or 1st Nat Bank Bldg Atlanta Ga

426-CAIN Harry Pulliam (Washington D C & Tacoma Wash); *C 3628 BA 1929 DCL 1947 PDT*; reporter Portland *Evening Telegram* 1924-1925; Bank of Calif Tacoma 1929-1939; mayor Tacoma 1940-1946; U S Sen from Wash 1946-1953; member U S Subversive Control Bd 1953-1956; World War II maj U S Army 1943-1945; see *Who's Who 1956-1957*; Rt 1 Tacoma 9 Wash or 1700 Harvard St N W Washington 9 D C

427-WEBB William Robert Jr (Bell Buckle Tenn); *DCL 1947*; U of N C BA 1896 PBK SN; Harvard U; U of Chicago; Maryville Coll D Litt 1944; U of N C LLD 1948; teacher Webb Sch Bell Buckle 1897-1908 principal 1908-now ret; see *Who's Who 1956-1957*; Bell Buckle Tenn

428-PIGGOT Charles Snowden (Washington D C); *A 2216 C 2294 BA 1914 DSc 1947 PBK SAE*; U of Pa 1914-1916; Johns Hopkins U PhD 1920; Univ Coll London 1922-1923; research geophysicist Carnegie Institution Washington 1925-1947; Research & Development Bd U S Mil Establishment 1946-1949; chief U S science attache U S Embassy London 1949-1951; research assoc Yale U 1952 now ret; World War I lt U S Army World War II capt U S Navy; member Nat Acad Sci; see *Who's Who 1956-1957*; 2200 Decatur Pl NW Washington D C

429-TORIAN Oscar Noel (Sewanee Tenn); *C 1391 BA 1896 DSc 1947 PDT*; U of Pa MD 1900; Indiana U LLD 1951; phys (Pd) Indianapolis Ind 1904-1941 & prof pediatrics Ind U Sch of Med 1920-1941 now emeritus; Pd Emerald-Hodgson Hosp Sewanee 1941-; F A M A; alumni trustee U of S 1922-1942 regent 1929-1933; see *Who's Who 1940-1941*; Sewanee Tenn

1948

——McCLELLAND William (Easton Md); DD awarded 1948 but he died before it was conferred; Harvard U BA 1911; U of Pa MA 1915; Philadelphia Divinity Sch 1914 DD 1939; deacon & priest 1914; ministry in Pa & Md; 4th bishop of Easton 1939-1949; Easton trustee U of S 1947-1949; died Easton 16 Apr 1949

430-HENRY Matthew George (Charlotte N C); *DD 1948*; U of N C BA 1931; Va Theol Sem BD 1935 DD 1949; deacon 1935 priest 1936; ministry in N C;

rector Christ Ch Charlotte 1943-1948; 3rd bishop of Western N C 1948-; Western N C trustee U of S 1948-; see *Who's Who 1956-1957*; 46 Macon Ave Asheville N C

431-KEELER Stephen Edwards (Minneapolis Minn); *DD 1948*; Yale U BA 1910; Gen Theol Sem BD 1913 STD 1934; Kenyon Coll DD 1928; Seabury-Western Theol Sem DD 1954; BTP; deacon 1913 priest 1914; ministry in Ohio Mass Ill & Minn; bishop coadjutor of Minn 1931-1944 4th bishop Minn 1944-1956; bishop in charge Hawaiian Is 1943 & of convocation of Am Chs in Europe 1954-1956; Commencement preacher U of S 1948; see *Who's Who 1956-1957*; died Heidelberg Germany 25 Sept 1956

432-MASON Charles Avery (Dallas Tex); *DD 1948*; Washington U BA 1926; Va Theol Sem BD 1929; Gen Theol Sem 1930-1933; Temple U STD 1939; deacon 1928 priest 1929; ministry in D C N Y & Tex; bishop coadjutor of Dallas 1945-1946 & 3rd bishop 1946-; Dallas trustee U of S 1945-; see *Who's Who 1956-1957;* 2200 Main St Dallas Tex

433-WEST Edward Hamilton (Jacksonville Fla); *DD 1948*; Birmingham-Southern Coll BA 1926; Va Theol Sem BD 1931 DD 1949; U of Idaho MA 1934; deacon & priest 1931; ministry in Idaho Fla & Ga; rector St Paul's Ch Augusta Ga 1941-1948; bishop coadjutor of Fla 1948-1956 & 5th bishop 1956-; Fla trustee U of S 1948-; see *Who's Who 1956-1957*; 1836 Elizabeth Pl Jacksonville Fla

434-WILLEY Henry Alpheus (Kapaa Kauai T H); *DD 1948 in absentia*; Randolph Macon Acad; deacon 1912 priest 1913; ministry in Ga & Hawaii; archdeacon Kauai T H 1933-1949 emeritus 1949-; R R 1 Lihue Kauai Hawaii

435-FREEMAN Douglas Southall (Richmond Va); *DCL 1948*; Richmond Coll BA 1904 U of Richmond LLD 1923; Johns Hopkins U PhD 1908 LLD 1948; LLD from Washingon & Lee U 1919 William & Mary Coll 1920 Wake Forest Coll 1933 Coll of Charleston 1938 U of Pa 1942 Dickinson Coll 1944 U of Calif 1947; Litt D from Dartmouth Coll 1935 U of Wis 1936 Wesleyan U 1936 Lafayette Coll 1940 U of Rochester & Northwestern U 1943 Columbia U & N Y U 1945 Bucknell U 1946 Princeton U 1947; U of Pittsburgh LHD 1936; Marshall Coll D Lit 1937; PBK PGD; sometime prof of journalism Columbia U; editor; author; biographer Robert E Lee & George Washington; editor *News-Leader* Richmond 1915-1949; Commencement orator U of S 1948; see *Who's Who 1950-1951*; died Richmond 13 June 1953

436-SARRATT Charles Madison (Nashville Tenn); *DCL 1948*; Cornell U BA 1911 PBK; Syracuse U MA 1915; prof math Vanderbilt U 1916-1924 head dept math 1924-1939 dean of students 1939-1945 vice-chancellor Vanderbilt U 1945-; see *Who's Who 1944-1945*; Vanderbilt U Nashville Tenn

437-BARTH Theodore Nott (Memphis Tenn); *DD 1948* (conferred 4 Nov); U of Va BA 1918; Va Theol Sem BD 1923 DD 1949; Southwestern at Memphis DD 1943; PBK; deacon 1921 priest 1922; ministry in Md & Tenn; bishop coadjutor of Tenn 1948-1953 6th bishop 1953-; Tenn trustee U of S 1948-; regent 1957-; see *Who's Who 1956-1957;* 692 Poplar Ave Memphis 7 Tenn

1949

438-CLAIBORNE Randolph Royall (Huntsville Ala); *DD 1949*; U of Va BA 1928; Va Theol Sem BD 1931 DD 1950; deacon 1931 priest 1932; ministry in Ga & Ala; rector Ch of Nativity Huntsville Ala 1938-1949; suffragan bishop of Ala 1949-1953; 5th bishop Atlanta 1953-; Atlanta trustee U of S 1953-; see *Who's Who 1956-1957*; 2744 Peachtree Rd NE Atlanta Ga

439-JONES Girault McArthur (New Orleans La); *T 406 BD 1928 DD 1949 PBK;* U of Miss BA 1925; deacon 1928 priest 1929; ministry in Miss & La; 7th bishop of La 1949-; Miss trustee U of S 1930-1935 La trustee 1945-1947 1949-regent 1943-1949 1955-; Commencement preacher U of S 1949; see *Who's Who 1956-1957*; 2265 St Charles Ave New Orleans La

440-LEATHERBURY Douglas Bagwell (Jacksonville Fla); *C 2700 T 331 DD 1949 PGD*; deacon 1918 priest 1919; ministry in Fla; rector St Mark's Ch Jacksonville 1922-; World War I machinist's mate 1/c U S Navy; 4114 Oxford Ave Jacksonville 5 Fla

441-TRAGITT Horatio Nelson Jr (Lakeview Ore); *C 2479 T 294 GD 1916 DD 1949 KA;* Columbia U BA 1913; U of Mont BEd 1935; deacon 1915 priest 1916; ministry in Mo SD Minn Mont N D Ore & Calif; vicar St Luke's Ch Lakeview & Ch of Our Saviour Summer Lake 1946-1954; vicar St Michael's Ch Alturas 1954-; Box 519 Alturas Calif

442-AYDELOTTE Frank (Princeton N J); *DCL 1949*; Indiana U BA 1900 LLD 1937; PBK; Harvard U MA 1903; Oxford U B Litt 1908 Rhodes Scholar DCL 1937; LLD from Allegheny Coll 1923 Yale U 1928 N Y U & Dickinson Coll 1940 U of Iowa & Pomona Coll 1941 U of Calif 1942; LHD from U of Pa 1924 Swarthmore Coll 1940; D Litt U of Pittsburgh 1925 Oberlin Coll 1926; college prof; author; pres Swarthmore Coll 1921-1940; dir Inst for Advanced Study 1939-1947 emeritus 1947-; Am sec Rhodes Trustees 1918-1953 pres Assoc Rhodes Scholars 1930-; trustee Carnegie Foundation for Advancement Teaching 1922-1953; Commencement orator U of S 1949; see *Who's Who 1956-1957;* died 17 Dec 1956

443-WARE Sedley Lynch (Sewanee Tenn); *DCL 1949 SN*; U of Paris B Litt 1891; Oxford U BA 1895; Columbia U LLB 1900; Johns Hopkins U PhD 1908; Paris 1911-1912; instr history Leland Stanford U 1908-1910; lecturer English history U of Wis 1910-1911; Francis Houghteling prof history U of S 1913-1944; PBK; see *Who's Who 1946-1947*; died Avon Park Fla Dec 1951

444-KIRBY-SMITH Reynold Marvin (Sewanee Tenn); *A 770 C 1138 M 33 MD 1895 DSc 1949 SAE*; demonstrator in anatomy U of S Med Sch 1896-1897; 1st Tenn Vol Inf Spanish-Am War; lt U S Army Med Corps 1902-1907; prof Med Dept U of S 1907-1909; instr botany U of S 1910-1911; health off U of S & chief of staff Emerald-Hodgson Hosp 1911-1947 (on leave 1914-1915); surg Am Red Cross Units France World War I; Sewanee Tenn

445-GASS Henry Markley (Sewanee Tenn); *A 1687 C 1914 BA* (valed) *1907 MA 1921 D Litt 1949 PBK PDT*; Rhodes Scholar New Coll Oxford U BA 1910 MA; headmaster Sewanee Mil Acad 1912-1922; prof classical languages U of S 1922-1953; acting vice-chancellor U of S 1948-1949 dean of men 1946-1948 & 1949-1952; acting organizing sec Assoc Alumni 1939-1940 editor Sewanee Alumni News 1942-1946 alumni sec 1944-1946; regent U of S 1948-1949; died Sewanee 2 Aug 1953

446-MELCHER Louis Chester (Rio de Janiero Brazil); *C 3612 T 368 DD 1949* (awarded Nov 2); U of Wis BA 1922; deacon 1924 priest 1925; ministry in Tenn S C Canal Zone & Brazil; bishop coadjutor Southern Brazil 1948 3rd missionary bishop 1949-1950 now 1st missionary bishop Central Brazil 1950-; Caixa Postal 4977 Rio de Janeiro D F Brazil

1950

447-BULL Henry DeSaussure (Georgetown S C); *C 2265 T 269 GD 1914 DD 1950 ATO*; deacon 1914 priest 1915; ministry in N C & S C; rector Prince George Wynah Parish Georgetown S C 1924-1953; rector Ch of the Holy Apostles Barnwell S C 1953-1957; Western N C trustee 1924-1925 S C trustee 1934-1936 1945-1956; died Barnwell 26 Apr 1957

448-DONEGAN Horace William Baden (New York N Y); *DD 1950*; St Stephen's Coll; Oxford U; Epis Theol Sch BD 1927; Harvard U Divinity Sch; N Y U DD 1940; Trinity Coll DD; Hobart Coll STD 1948; Gen Theol Sem STD 1949; deacon 1927 priest 1928; ministry in Mass Md & N Y; suffragan bishop of N Y 1947-1949 bishop coadjutor 1949-1950 11th bishop 1950-; Commencement preacher U of S 1950; see *Who's Who 1956-1957*; Synod House Cathd Hgts New York 25 N Y

449-HALL George Johnson (Santa Barbara Calif); *C 4443 T 480 GST 211 BA 1934 BD 1936 DD 1950 PBK SAE*; U of Va 1929-1930; deacon 1936 priest 1937; chaplain & prof Bible U of S 1940-1945 asst in physics 1943-1945 asst football coach 1941; ministry in N Y Tenn & Calif; rector All Saints' by the Sea 1948-; World War II chaplain (lt jg) U S Navy; alumni trustee U of S 1957-; 80 Eucalyptus Ln Santa Barbara Calif

450-KAN William Enkichi (Tokyo Japan); *DD 1950*; Kyoto Imperial U BA; Epis Theol Sch; Harvard U STM 1923; Gen Theol Sem 1950; U of Tokyo Litt D; principal St Margaret's Girl's Sch Tokyo ret 1952; dean & lecturer Sch of Arts St Paul's U Tokyo; lecturer Central Theol Coll Tokyo; author; v pres World Council of Churches; St Paul's U Rikkyo Daigaku Ikebukuro Tokyo Japan

451-MONRONEY Almer Stillwell Mike (Washington D C & Oklahoma City Okla); *DCL 1950*; U of Okla BA

1924 PBK PGD; newspaper work 1924-1928; U S House of Rep from Okla 1929-1951; U S Senate 1951; Commencement orator U of S 1950; see *Who's Who 1956-1957*; New House Off Bldg Washington D C

452-BEDELL Arthur Joseph (Albany N Y); *ScD 1950*; Albany Med Coll MD 1901; grad work European clinics; St Bonaventure Coll LLD 1940; Hobart Coll DSc 1941; U of Colo DSc 1941; ophthalomologist 1901-; resident & consultant at various hospitals & clinics; author; see *Who's Who 1956-1957*; 344 State St Albany N Y

1951

453-BAKER Richard Henry (Greensboro N C); *DD 1951*; U of Va; Va Theol Sem BD 1936 DD 1950; deacon 1923 priest 1924; ministry in Va La Md & N C; bishop coadjutor of N C 1951-; N C trustee U of S 1951-; Commencement preacher U of S 1951; P O Box 1792 or 107 W Hendrix St Greensboro N C

454-BURRILL Gerald Francis (Dallas Tex); *DD 1951*; U of Me BA 1929 DHL 1953; Gen Theol Sem STB 1932 STD 1951; Seabury-Western Theol Sem DD 1954; deacon 1932 priest 1933; ministry in N Y Pa Tex & Ill; suffragan bishop of Dallas 1950-1954; 8th bishop of Chicago 1954-; see *Who's Who 1956-1957*; 65 E Huron St Chicago 11 Ill

455-HEUSS John Jr (New York NY); *DD 1951*; St Stephen's Coll BA 1929 now Bard Coll DD 1953; U of Cologne; U of Frankfort; U of Berlin; Seabury-Western Theol Sem BD 1931 STM 1937 DD 1947; Gen Theol Sem STD 1950; DD from Trinity Coll 1952 Springfield Coll 1953; Ripon Coll LHD 1952; PBK; deacon 1931 priest 1932; ministry in N Y & Ill; lecturer Seabury-Western Theol Sem 1944-1947; dir Christian Education Nat Council of Prot Epis Ch 1947-1952; rector Trinity Parish New York 1952-; author; see *Who's Who 1956-1957*; 133 E 64th St New York N Y

456-MILLER Allen Jerome (Easton Md); *DD 1951*; Johnson Coll BA 1924; Yale U BD 1930; Oxford U 1932; Gen Theol Sem 1933; U of Edinburgh Scotland PhD 1934; deacon & priest 1934; ministry in N Y D C Md; author; 5th bishop of Easton 1949-; Easton trustee U of S 1949-1957; see *Who's Who 1956-1957*; The Bishop's House Easton Md

457-RINGE Thomas Biddle Kenilworth (Philadelphia Pa); *DCL 1951*; U of Pa BA 1923 LLB 1926; atty Philadelphia 1926-1957; faculty U of Pa 1937-1941; sr ptnr Morgan Lewis & Brockius attys & expert on corporation & appellate law; Commencement orator U of S 1951; died Philadelphia 21 Jan 1957

458-SNOWDEN John Bayard (Memphis Tenn); *A 1654 C 1729 DCL 1951 SAE*; Snowden & Snowden realtors; alumni trustee U of S 1918-1919 regent 1932-1937; 1325 Lamar Ave Memphis Tenn

459-GAITHER Joseph Gant (Hopkinsville Ky); *C 1832 M 1255 BA 1904 MD 1907 DSc 1951 KA*; instr Sewanee Grammar Sch; tutor licentiate U of S 1906-1907; surg Hopkinsville; World War I capt U S Army; Ky trustee U of S 1933 & 1938-1946; 1704 S Main St Hopkinsville Ky

1952

460-BRAM Martin Julius (Orlando Fla); *DD 1952*; Hobart Coll BA 1926 PBK; Va Theol Sem BD 1929 DD 1952; deacon 1928 priest 1929; ministry in Fla; suffragan bishop of S Fla 1951-1956; died Good Shepherd Monastery Orange City Fla 9 Feb 1956

461-LEA William Sentelle (Knoxville Tenn); *C 4672 T 486 BD 1935 DD 1952 PGD*; Davidson Coll BS 1932; deacon & priest 1935; ministry in Tenn S C & N C; faculty Maryville Coll 1946-1947; rector St John's Ch Knoxville 1947-1956; ed *Episcopal Churchnews* Richmond Va 1956-1957; dean St John's Cathd Denver Colo 1957-; E 14th Ave between Washington & Clarkson St Denver Colo

462-LICHTENBERGER Arthur Carl (St Louis Mo); *DD 1952*; Kenyon Coll PhB 1923 DD 1948; Epis Theol Sch BD 1925; Harvard U 1927-1929; Gen Theol Sem STD 1951; deacon 1925 priest 1926; ministry in China Ohio Mass N J & Mo; prof of New Testament St Paul's Divinity Sch Wuchang China 1925-1927; lecturer pastoral care Epis Theol Sch 1935-1941; prof pastoral theol Gen Theol Sem 1948-1951; bishop coadjutor of Mo 1951-1952 & 6th bishop 1952-; Mo trustee U of S 1951-; Commencement preacher U of S 1952; see *Who's Who 1956-1957*; 1210 Locust St St Louis 3 Mo

463-OSSMAN George (Richmond Va); *C 2307 T 305 GST 2 BA 1916 BD 1917 DD 1952 ATO*; deacon 1916 priest 1917; ministry in Ky Tex Ala N Y & Va; rector Monumental Ch Richmond 1931-1957; Ky trustee U of S 1918 Tex trustee 1922-1923; World War I chaplain U S Army; 4810 Monumental St Richmond 26 Va

464-STEWART Marshall Bowyer (New York N Y); *DD 1952*; Trinity Coll BA 1902 MA 1907 DD 1927 PBK; Gen Theol Sem BD 1906 STD 1952; Nashotah House DD 1924; deacon & priest 1905; ministry in Md & theol seminaries; prof ecclesiastical history Western Theol Sem 1909-1913; principal St John's Mil Sch Salina Kan 1913-1914; Nashotah House 1914-1928 prof dogmatic & moral theol 1916-1928; Gen Theol Sem instr 1907-1909 prof dogmatic theol 1929-1952 emeritus 1952-1956; acting Quintard prof of dogmatic theol & instr in Ch music U of S 1953-1956; author; died Sewanee Tenn 28 July 1956

465-TUCKER Henry St George (Richmond Va); *DD 1952*; U of Va MA 1895 PKA; Va Theol Sem BD 1899 DD 1910; STD from Columbia U Southwestern Theol Sem Gen Theol Sem & Philadelphia Divinity Sch; LLD from Coll of William & Mary & U of Pa; Hobart Coll DD; Kenyon Coll DCL; deacon & priest 1899; ministry in Japan & Va; pres St Paul's Coll Tokyo 1903-1912; bishop of Kyoto Japan 1912-1923 then ret; prof Va Theol Sem 1923-1926; bishop coadjutor of Va 1926 & 8th bishop 1927-1944; presiding bishop Prot Epis Ch 1938-1946; World War I Am Red Cross Comm in Siberia maj in charge of civilian refugee work; see *Who's Who 1950-1951*; 6501 Three Chopt Rd Richmond 21 Va

466-WALTHOUR John Buckman (Atlanta Ga); *C 4051 T426 DD 1952*; Cornell U; Cincinnati Sch of Applied Religion 1930; deacon & priest 1931; ministry in Ga & Fla; instr New Testament U of Tampa 1939-1941; chaplain U S Mil Acad West Point 1941-1947; dean Cathd of St Philip Atlanta 1947-1952; 4th bishop of Atlanta Jan-Oct 1952; alumni trustee U of S 1947-1949 Atlanta trustee 1952 regent 1947-1952; died Cedartown Ga 29 Oct 1952

467-HODGSON Telfair (Sewanee Tenn); *C 1442 BA 1898 MA 1899 DCL 1952 PDT*; Brown Bros New York N Y; treas U of S 1907-1949; pres Bank of Sewanee; commissioner of buildings & lands U of S 1908-1916; died Sewanee 16 Sept 1952

468-POLLARD William Grosvenor (Oak Ridge Tenn); *ScD 1952*; U of Tenn BA 1932; Rice Inst MA 1934 PhD 1935; deacon 1952 priest 1954; physicist & clergyman; studied privately for Holy Orders 1950-1952; taught Rice Inst & U of Tenn; exec dir of Oak Ridge Inst of Nuclear Studies 1947-; asst rector St Stephen's Ch Oak Ridge; faculty Grad Sch of Theol U of S 1956; Tenn trustee U of S 1956-; Commencement orator U of S 1952; see *Who's Who 1956-1957*; 191 Outer Dr Oak Ridge Tenn

469-ROBERTSON Charles Archibald (Gainesville Fla); *Litt D 1952*; U of Fla BA 1915 MA 1919 PBK KA; Harvard U grad stu 1919-1922 & 1927; fac U of Fla 1917-1919 1922- chmn div of languages & literature 1946-1950 head prof of Eng 1950-; see *Who's Who 1956-1957*; Pine Park Gainesville Fla

470-KRISCHKE Egmont Machado (Santa Maria RGS Brazil); *DD* conferred Sept *1952*; Southern Cross Coll BA; Theol Sem Porto Alegre BD; Va Theol Sem DD 1952; deacon 1930 priest 1933; ministry in Brazil; 1st missionary bishop SW Brazil 1950-1955; now 5th missionary bishop of Southern Brazil 1955-; Caixa Postal 98 Santa Maria RGS Brazil

1953

471-NOLAND Iveson Batchelor (Alexandria Va); *T 516 GST 33 BD 1940 DD 1953*; La State U BA 1937 SN; deacon 1939 priest 1940; ministry in N C & La; 1st suffragan bishop of La 1952-; World War II chaplain (capt) U S Army; 1620 Murray St Alexandria La

472-MYERS George Boggan (Sewanee Tenn); *C 2021 T 223 BD 1923 DD 1953 DTD*; U of Miss LLB 1903; Philadelphia Divinity Sch DD; deacon 1907 priest 1908; ministry in Miss Cuba & Ark; dean Holy Trinity Cathd Havana Cuba 1914-1922; prof Sch of Theol U of S 1922-1950 emeritus 1950-; acting chaplain U of S 1945-1946; Ark trustee U of S 1914; see *Who's Who 1952-1953*; Bairnwick Sewanee Tenn

473-RHODES Peyton Nalle (Memphis Tenn); *DCL 1953*; U of Va BA 1920 MA 1921 PhD 1926; PBK; taught U of Va; Southwestern at Memphis 1926- pres 1949-; Commencement orator U of S 1953; see *Who's Who 1956-1957*; Southwestern at Memphis Memphis Tenn

474-HODGSON Hugh (Athens Ga); *Mus D 1953*; educated Berlin Germany 1908-1913; U of Ga BS 1915; grad work Columbia U & Guilmant Sch of Organ 1915; U of So Calif 1936; various appointments as organist; chairman & founder dept of music U of Ga 1928-; chairman div of fine arts 1934-; see *Who's Who 1956-1957*; home 570 Springdale St Athens Ga

475-BAKER George Merrick (Sewanee Tenn); *Litt D 1953*; Yale U BA 1900 PhD 1905 PBK; prof German U of S 1914-1917 (on leave 1917-1919) 1919-1952 dean of the coll of arts & sci 1921-1952 emeritus 1952-; World War I capt U S Army; see *Who's Who 1954-1955*; Sewanee Tenn

1954

476-COLE Clarence Alfred (Columbia S C); *C 4671 T 482 BD 1936 DD 1954*; Benjamin Franklin U BCS 1930; Duke U BA 1933 SN; deacon 1936 priest 1937; ministry in N C S C & W Va; 3rd bishop of Upper S C 1953-; N C trustee U of S 1947 Upper S C trustee 1953-; see *Who's Who 1956-1957*; 505 Security Federal Bldg Columbia 1 S C

477-KINSOLVING Charles James III (Albuquerque New Mex); *C 3287 T 393 BA* (valed) *1925 BD 1930 DD 1954 PBK KS*; Gen Theol Sem 1928; deacon 1928 priest 1929; ministry in Tex & New Mex; bishop coadjutor New Mex & Southwest Tex 1953-1956 2nd bishop 1956-; Commencement preacher U of S 1954; 318 W Silver Ave Albuquerque New Mex

478-MARMION Charles Gresham Jr (Louisville Ky); *DD 1954*; U of Tex BBA 1930; Va Theol Sem BD 1933 DD 1954; deacon 1933 priest 1934; ministry in Tex D C & Ky; 5th bishop of Ky 1954-; Ky trustee U of S 1954-; see *Who's Who 1956-1957*; 421 S 2nd St Louisville Ky

479-MURRAY George Mosley (Birmingham Ala); *DD 1954*; U of Ala BS 1940; Va Theol Sem BD 1948 DD 1954; deacon & priest 1948; Epis stu chaplain U of Ala 1948-1953; suffragan bishop of Ala 1953-; World War II lt U S Navy; 521 20th St Birmingham 3 Ala

480-FULBRIGHT James William (Washington D C); *DCL 1954*; U of Ark BA 1925; Oxford U BA 1928 MA 1931; George Washington U LLB 1934; atty Washington D C; instructor law George Washington U 1935-1936; lecturer in law U of Ark 1936-1939 pres 1939-1941; U S House of Representatives from Ark 1943-1945 U S Senator 1945-; Commencement orator U of S 1954; see *Who's Who 1956-1957*; Senate Office Bldg Washington D C

481-ORGILL Edmund (Memphis Tenn); *DCL 1954*; U of Va BA 1920 PBK; business exec; Orgill Bros & Co hardware 1920- pres 1940-; mayor of Memphis 1956-; honorary member Assoc Alumni U of S 1949- regent U of S 1947-1953; see *Who's Who 1956-1957*; 1490 Linden Ave Memphis Tenn

482-DAVIDSON Philip Grant Jr (Louisville Ky); *D Litt 1954*; U of Miss BS 1922; U of Chicago MA 1925 PhD 1929; PBK; prof history Agnes Scott Coll 1928-1942; Vanderbilt U dean grad sch 1942-1951 dean sr coll 1942-1948 & provost 1948-1951; pres U of Louisville 1951-; author; see *Who's Who 1956-1957*; 2230 Douglass Blvd Louisville Ky

1955

483-HARTE John Joseph Meakin (Dallas Tex); *DD 1955;* Washington & Jefferson Coll BA 1936 DD; Gen Theol Sem grad 1939; deacon & priest 1939; ministry in Okla N Y Tex & Pa; dean St Paul's Cathd Erie Pa 1951-1954; suffragan bishop of Dallas 1954-; author; 3700 Maplewood Ave or 2220 Main St Dallas Tex

484-MUNDS William Capers (Greenville Del); *DD 1955*; Kenyon Coll; Bexley Hall BD 1928; deacon 1927 priest 1928; ministry in Ohio Tex & Del; rector Christ Ch Christiana Hundred Greenville Del 1942-; World War I U S Army; Commencement preacher U of S 1955; The Rectory Greenville Del

485-SATTERLEE Charles Capers (Spartanburg S C); *C 2741 T 349 GST 148 BA 1921 BD 1923 DD 1955 KS*; deacon 1923 priest 1924; ministry in Ala & S C; rector Ch of the Advent Spartanburg 1944-; chaplain U of S summer 1952; Upper S C trustee U of S 1934-1935 1954-1956 Ala trustee 1940-1944 regent 1957-; Spartanburg S C

486-STUART Albert Rhett (Savannah Ga); *DD 1955*; U of Va BA 1928 PBK PDT; Va Theol Sem BD 1931 DD 1955; Oglethorpe U DD 1938; deacon & priest 1931; ministry in S C La & Ga; dean Christ Ch Cathd New Orleans La 1947-1954; 6th bishop of Ga 1954-; World War II chaplain lt U S Navy; Ga trustee U of S 1954-; see *Who's Who 1956-1957*; 614 E Victory Dr Savannah Ga

487-VANDER HORST John (Chattanooga Tenn); *DD 1955*; ed St Stephen's House Oxford U; Va Theol Sem 1938; deacon 1938 priest 1939; ministry in Md Ga Pa & Tenn; rector St Paul's Chattanooga 1951-1955; suffragan bishop of Tenn 1955-; Suite 201 Cherry St Chattanooga Tenn

488-LINCOLN Leroy Alton (New York N Y); *DCL 1955*; Yale U BA 1902; Albany Law Sch 1902-1903; atty N Y 1904-1919; Metropolitan Life Ins Co 1918-1957 chmn bd 1951-1957; Commencement orator U of S 1955; see *Who's Who 1956-1957*; died New York 10 May 1957

489-MIDDLETON Troy Houston (Baton Rouge La); *DCL 1955*; Miss State Coll BS 1909; KA; U S Army 1912-1937 col then ret; dean of administration La State U 1937-1939 comptroller 1939-1951 pres 1951-; U S Army World War I & World War II lt gen; see *Who's Who 1956-1957*; President's Home La State U Baton Rouge La

490-SEIBELS Henry Goldthwaite (Birmingham Ala); *C 1484 L 57 BA 1899 DCL 1955 KA*; headmaster Sewanee Grammar Sch 1900-1903; pres Jemison-Seibels Ins Co & Birmingham Fire Ins Co; Ala trustee U of S 1908-1922; 221 N 21st Ave Birmingham Ala

491-WATZEK Peter Ficke (Crossett Ark); *DCL 1955*; U of Ore BBA 1937; U of Ark LLD 1950; Crossett Lumber Co 1940- pres 1950-; chmn Bank of Crossett; see *Who's Who 1956-1957*; 1006 Elm St Crossett Ark

1956

492-BROWN Robert Raymond (Little Rock Ark); *DD 1956*; St Mary's Coll BA 1933; Va Theol Sem BD 1937; deacon & priest 1937; ministry in Tex Ark & Va; rector St Paul's Ch Richmond Va 1947-1955; bishop coadjutor of Ark 1955-1956 & 6th bishop 1956-; Ark trustee U of S 1955-; 300 W 17th St Little Rock Ark

493-DICUS Richard Earl (San Antonio Tex); *C 4575 T 491 BA 1936 BD 1937 DD 1956 PDT*; deacon & priest 1938; ministry in Ariz Ark Calif & Tex; suffragan bishop of West Tex 1955-; Ark trustee U of S 1946 W Tex trustee 1951-1953; 420 S Vandiver San Antonio 9 Tex

494-GOSNELL Harold Cornelius San Antonio Tex); *DD 1956;* Syracuse U BA 1930; Berkeley Divinity Sch 1930-1931; Epis Theol Sch 1931-1933; deacon & priest 1933; ministry in N Y Neb & Tex; rector St Mark's Ch San Antonio 1948-; Commencement preacher U of S 1956; 315 E Pecan St San Antonio Tex

495-KIRKLAND William Alexander (Houston Tex); *DCL 1956*; Princeton U 1919; U of Tex; PDT; with 1st Nat Bank Houston 1920-1955 pres 1955-; now chairman bd 1st City Nat Bank; regent U of S 1957-; see *Who's Who 1956-1957;* c/o 1st City National Bank Houston Tex

496-SMITH Herbert Edmunds (Birmingham Ala); *A 1592 C 1674 L 98 BA 1903 DCL 1956 PDT*; pres Vulcan Rivet & Bolt Corp Birmingham; Ala trustee U of S 1929-; 3916 10th Ave S Birmingham Ala

497-JOHNSTONE Henry Fraser (Urbana Ill); *C 3095 BS 1923 DSc in absentia 1956 PBK SN;* U of Iowa MS 1925 PhD 1926; fac U of Iowa 1923-1926; U of Miss 1926-1928; U of Ill 1928- prof chemical engr 1937-; see *Who's Who 1956-1957*; 802 Delaware Ave Urbana Ill

498-BROWN Ray Francis (New York N Y); *D Mus 1956*; Oberlin Coll & Sch of Mus B Mus; St Nicholas' Sch of Ch Mus England; dir music Fisk U & conductor Fisk Singers 10 yrs; organist & teacher of music Gen Theol Sem 1934-; 175 9th Ave New York 11 N Y

499-RUTLEDGE Archibald Hamilton (McClellanville S C); *D Litt 1956*; Union Coll BS 1904 MA 1907; author of many poems; made poet laureate of South Carolina by legislature; Commencement orator U of S 1956; see

Who's Who 1952-1953; Hampton Plantation McClellanville S C

1957

500-CLEMENTS James Parker (Austin Tex); *DD 1957*; Baylor U BA 1936; Va Theol Sch 1939; deacon 1939 priest 1940; ministry in Tex; rector St Mark's Ch Houston 1950-1956; suffragan bishop Tex 1956-; chaplain (lt jg) U S Navy 1943-1949; 2621 University Ave Austin 5 Tex

501-GODDARD Frederick Percy (Tyler Tex); *DD 1957*; Yale U PhB 1924; Berkeley Divinity Sch 1927 STD 1954; deacon 1927 priest 1928; ministry in Tex; rector St John's Ch Mariin Tex 1927-1957; ed *Texas Churchman*; suffragan bishop Texas 1955-; 2726 Tanglewood Dr Tyler Tex

502-MOSES William Francis (Winter Park Fla); *C 3222 T 361 GST 18 GD 1924 DD 1957;* Ga Sch of Technology; deacon 1924 priest 1925; ministry in Ga Ala & Fla; suffragan bishop of S Fla 1956-; S Fla trustee U of S 1940-1945; Box 597 Winter Park Fla

503-SNEED Wilson West (Atlanta Ga); *DD 1957*; Emory U BA 1943 BD 1945 ThM 1948; deacon & priest 1949; ministry in Ga; rector St Luke's Ch Atlanta 1949-; Commencement preacher U of S 1957; 435 Peachtree St Atlanta 3 Ga

504-CORTES Henry Cornelius (Dallas Tex); *A 2584 C 2344 DSc 1957 SAE*; v pres & dir Magnolia Petroleum Co; past pres Soc of Exploration Geologists; Dallas Geol Soc; 4328 Windsor Parkway Dallas Tex

505-GARRATT George Alfred (New Haven Conn); *DSc 1957*; Michigan State Coll BS 1920; Yale U MF 1923 PhD 1933; Sigma Xi; instr forestry Mich State Coll 1920-1922; prof forestry U of S 1923-1925; ast prof forest products Yale U 1925-1931 assoc prof 1931-1939 prof lumbering 1939- asst dean Yale U Sch of Forestry 1936-1939 dean 1945-; see *Who's Who 1956-1957*; 421 Ridge Rd Hamden 14 Conn

506-SINNOTT Edmund Ware (New Haven Conn); *DSc 1957;* Harvard U BA 1908 MA 1910 PhD 1913; Northeastern U DSc 1948; Lehigh U DSc 1950; teaching fellow & asst in botany Harvard U 1908-1910 1911-1912; Sheldon travelling fellow of Harvard U in Australasia 1910-1911; instr in forestry Harvard U 1913-1915; prof botany & genetics Conn Agr Coll 1915-1928; prof botany Barnard Coll 1928-1939 & Columbia U 1939-1940; Sterling prof botany Yale U 1940-; dean grad sch of Yale U 1950-1956 now ret; Commencement orator U of S 1957; see *Who's Who 1956-1957*; 459 Prospect St New Haven Conn

Doctor of Civil Law Degree to be Awarded 15 Sept 1957

SHERRILL Henry Knox (Greenwich Conn); Yale U BA 1911 DD 1929; Epis Theol Sch BD 1914; Boston U LLD 1930; DD from Harvard U 1936 Trinity Coll 1936 Philadelphia Divinity Sch & Princeton U 1947 Columbia U & Hobart Coll 1948 U of Edinburgh & Seabury-Western Theol Sem 1949 U of Rochester 1951 U of Denver 1952 Russian Orthodox Theol Acad Paris 1953 Berkeley Divinity Sch 1954; Gen Theol Sem STD 1947; Union Coll DCL 1952; Norwich U LittD 1952; deacon 1914 priest 1915; ministry in Mass; bishop of Mass 1930-1947; presiding bishop Prot Epis Ch 1947-; pres Nat Council of Churches of Christ in Am 1950-1952; pres World Council of Churches 1954-; World War I chaplain U S Army; see *Who's Who 1956-1957;* Round Hill Rd Greenwich Conn

Note: The degree of Doctor of Civil Law awarded in 1957 to the Most Rev. Geoffrey Francis Fisher, Archbishop of Canterbury, has not yet been conferred.

CENTENNIAL ALUMNI DIRECTORY

Please Print or Type

Academy, College, Seminary, Medicine, Law (Underscore Yours)

Date _____

Name _____
First Middle (Name not initial) Last

Year Entered _____ Graduation Year _____

Current Address _____

_____ [Business or Home—Check which]

Other Colleges Attended [give name and location of school and degree(s) and year(s) earned from the appropriate school(s). Please write out degrees, including honorary—bachelor of arts, etc.] _____

_____

_____

Career Record [give present title and firm you are with first, then previous titles and firms, their locations and years of your connection. If it is not obvious in the name of the firm, please state type of business —insurance, department store, textile manufacturing company, etc.] _____

_____

_____

Military Service Record [*give years*, *highest rank*, branch and theater (s) in which you served] _____

_____

_____

Social Fraternity & Chapter Initiating _____ Phi Beta Kappa _____

State College in which you were initiated _____

Who's Who _____ Amer. Men of Science _____
Give date listed Give date listed

If currently a student give college or university and its location and dates _____

_____

If a clergyman, give ordination dates (deacon and priest) and diocese(s) _____

_____

_____

_____

Date Married _____ Wife's Maiden Name _____

_____

Children _____

_____

Relatives Who Attended Sewanee _____

_____

Please list two persons who will always know your address _____

_____

Use other side for additional information

THE BOARD OF TRUSTEES

ALABAMA

Rt. Rev. Charles C. J. Carpenter, D.D., 521 N. 20th St., Birmingham 3
Rev. Francis B. Wakefield (Jan., 1958), 151 S. Ann St., Mobile
Herbert E. Smith (Jan., 1958), 3916 10th Ave., S., Birmingham 5
John G. Dearborn (Jan., 1958), 411 N. 21st St., Birmingham 3

ARKANSAS

Rt. Rev. Robert R. Brown, D.D., 300 W. 17th St., Little Rock
Rev. J. Rayford McLean (Jan., 1960), El Dorado
William H. Daggett (Jan., 1960), Box 532, Marianna
Edwin Cromwell (Jan., 1960), Little Rock

ATLANTA

Rt. Rev. Randolph R. Claiborne, D.D., 2741 Peachtree Rd., N.E., Atlanta 5
Rev. J. F. G. Hopper (Jan., 1960), LaGrange
James S. Bonner (Jan., 1958), Box 2211, Atlanta 1
Robert P. Shapard, Jr. (Jan., 1959), Griffin

DALLAS

Rt. Rev. C. Avery Mason, D.D., 5100 Ross Ave., Dallas 6
Rev. Claude A. Beesley, D.D. (Jan., 1958), 1826 Huff Ave., Wichita Falls
Edward C. Jordan (Jan., 1958), 3100 10th St., Wichita Falls
Dr. Andrew B. Small (Jan., 1958), 3707 Gaston, Dallas

EAST CAROLINA

Rt. Rev. Thomas H. Wright, D.D., Box 483, Wilmington
Rev. Charles I. Penick (April, 1959), St. Stephen's Church, Goldsboro
Donald H. Clement (April, 1959), Box 109, New Bern
Iverson Skinner (April, 1059), Williamston

FLORIDA

Rt. Rev. E. Hamilton West, D.D., 325 Market St., Jacksonville 2
Rev. Robert S. Snell (Jan., 1960), Live Oak
Alfred Airth (Jan., 1959), Live Oak
Eugene Orr (Jan., 1960), Lynch Bldg., Jacksonville

GEORGIA

Rt. Rev. Albert R. Stuart, D.D., Box 1195, Savannah
Rev. Charles F. Schilling (May, 1960), 605 Reynolds St., Augusta
Charles M. Jones, Jr. (May, 1958), 128 Court Ave., Albany
Isaac M. Aiken (May, 1959), Brunswick

KENTUCKY

Rt. Rev. Charles Gresham Marmion, D.D., 421 S. 2nd St., Louisville 2
Rev. H. H. Surface, Jr. (April, 1960), Christ Church, Bowling Green
Sterling S. Lanier (April, 1958), Norton Coal Corporation, Nortonville
John G. Seiler (April, 1960), 319 Mockingbird Hill Lane, Louisville

LEXINGTON

Rt. Rev. William R. Moody, D.D., 436 W. 6th St., Lexington 12
Rev. Allen Person (May, 1959), 40 Klainecrest Ave., Ft. Thomas
J. Morgan Soaper (May, 1959), Harrodsburg
Elmer Ware (May, 1959), First National Bank Bldg., Covington

LOUISIANA

Rt. Rev. Girault M. Jones, D.D., Box 1301, New Orleans 10
Rev. John M. Allin (Jan., 1960), Monroe
G. Allen Kimball (Jan., 1960), 828 Clement St., Lake Charles
George M. Snellings, Jr. (Jan., 1959), Bernhardt Bldg., Monroe

MISSISSIPPI

Rt. Rev. Duncan M. Gray, D.D., Box 953, Jackson
Rev. Cecil B. Jones (Jan., 1960), St. Paul's Church, Columbus
Colton M. Smith (Jan., 1958), 2055 Sky Farm Dr., Vicksburg
Charles Edwin Holmes (Jan., 1959), Box 884, Greenwood

MISSOURI

Rt. Rev. Arthur C. Lichtenberger, D.D., 1210 Locust St., St. Louis 3
Rev. J. Maver Feehan (May, 1959), 3664 Arsenal St., St. Louis 16
Jack L. Pierson (May, 1959), 408 Olive St., St. Louis 2
Dr. Paul Rutledge (May, 1959), 405 N. Fillmore Kirkwood 22

NORTH CAROLINA

Rt. Rev. Edwin A. Penick, D.D., 802 Hillsboro St., Raleigh
Rt. Rev. Richard H. Baker (Bishop Coadjutor), 502 N. Elm St., Greensboro
Rev. David Yates (May, 1958), 304 E. Franklin Ave., Chapel Hill
Thomas D. Jeffress (May, 1958), 411 S. Taylor St., Rocky Mount
Theodore C. Heyward, Jr. (May, 1958), 518 E. Morehead Ave., Charlotte

NORTH TEXAS

Rt. Rev. George H. Quarterman, D.D., 1520 Bryan St., Amarillo
Rev. William D. Boyd (March, 1961), Box 888, Big Spring
Joe Earnest (March, 1958), Colorado City
Joe M. Scott (March, 1958), Box 1111, Dalhart

SOUTH CAROLINA

Rt. Rev. Thomas N. Carruthers, D.D., *Chancellor and President of the Board*, 138 Wentworth St., Charleston 6
Rev. Edward B. Guerry (April, 1959), 421 Maybank Highway, Charleston 44
Dr. Walter M. Hart (April, 1959), 105 W. Cheves St., Florence
Preston B. Huntley (April, 1959), Powe St., Cheraw

SOUTH FLORIDA

Rt. Rev. Henry I. Louttit, D.D., Box 597, Winter Park
Rev. James L. Duncan (April, 1957), Box 1555, St. Petersburg 4
Sidney Stubbs, Jr. (Jan., 1961), Star Route 2, DeLand
William F. Quesenberry, Jr. (Jan., 1961), 4102 Monserrate St., Coral Gables

TENNESSEE

Rt. Rev. Theodore N. Barth, D.D., 692 Poplar Ave., Memphis 5
Rev. Prentice A. Pugh (*Trustee Emeritus*), 1209 17th Ave., S., Nashville
Rev. William G. Pollard, Ph.D. (Jan., 1958), 191 Outer Dr., Oak Ridge
W. Dudley Gale (Jan., 1958), 223 Third National Bank Bldg., Nashville
Will S. Keese, Jr. (Jan., 1958), Provident Life & Accident Bldg., Chattanooga 2

TEXAS

Rt. Rev. John E. Hines, D.D., 520 San Jacinto St., Houston 2
Rev. H. Raymond Kearby (Jan., 1958), 522 Starr, Nacogdoches
T. Kelsey Lamb (Jan., 1958), Box 191, Beaumont
Walter B. Dossett (Jan., 1958), 1503 Columbus Ave., Waco

UPPER SOUTH CAROLINA

Rt. Rev. C. Alfred Cole, D.D., 505 Federal Security Bldg., Columbia
Rev. William W. Lumpkin (May, 1960), Church of Our Saviour, Rock Hill
Moultrie Burns (May, 1960), Camden
Robert W. Thomas (May, 1960), Ridgeway

WESTERN NORTH CAROLINA

Rt. Rev. Matthew George Henry, D.D., 46 Macon Ave., Asheville
Rev. Frank E. McKenzie (July, 1958), St. Philip's Church, Brevard
David F. Felmet (July, 1959), Waynesville
H. L. Riddle, Jr. (July, 1959), Morganton

WEST TEXAS

Rt. Rev. Everett H. Jones, D.D., 108 W. French St., San Antonio
Rev. David S. Rose (Jan., 1960), 701 S. Broadway, Corpus Christi
W. Hollis Fitch (Jan., 1960), 959 Ave. A, Eagle Pass
Frank M. Gillespie (Jan., 1960), Box 1157, San Antonio

ASSOCIATED ALUMNI

Rev. Francis H. Craighill (July, 1959), RFD 1, Hendersonville, N. C.
E. Ragland Dobbins (July, 1959), 4174 Osborne Rd., Atlanta 19, Ga.
John A. Witherspoon (July, 1959), 3rd National Bank, Nashville, Tenn.
Rev. George J. Hall (July, 1960), 80 Eucalyptus Lane, Santa Barbara, Calif.
John P. Guerry (July, 1960), Lookout Mt., Tenn.
W. Michaux Nash (July, 1960), Empire State Bank, Dallas, Tex.

FACULTY TRUSTEES

Rev. Claude Sauerbrei (June, 1958), School of Theology
Professor Stratton Buck (June, 1958), College of Arts and Sciences
Professor James E. Thorogood (June, 1958), College of Arts and Sciences
Lt.-Col. Maxwell Cornelius (June, 1958), Sewanee Military Academy

RETIRED BISHOPS, HONORARY MEMBERS

Rt. Rev. Frank A. Juhan, D.D., Sewanee, Tenn.
Rt. Rev. John D. Wing, D.D., 1021 Lincoln Circle, Winter Park, Fla.
Rt. Rev. Albert S. Thomas, D.D., Rockville, Wadmalaw Island, S. C.
Rt. Rev. William Scarlett, D.D., Castine, Me.
Rt. Rev. Robert E. Gribbin, D.D., Hobe Sound, Fla.
Rt. Rev. Charles Clingman, D.D., 408 Duff Lane, Louisville 7, Ky.
Rt. Rev. Edmund P. Dandridge, D.D., care of Angus W. McDonald, Deepwood Dr., Lexington, Ky.
Rt. Rev. R. Bland Mitchell, D.D., Sewanee, Tenn.
Rt. Rev. John J. Gravatt, D.D., Greenlee, Rockbridge County, Va.

THE BOARD OF REGENTS
(Elected by Trustees)

Rt. Rev. Thomas N. Carruthers, D.D., *Chancellor* (1962) (*Ex Officio*), 138 Wentworth St., Charleston, S. C.
Edward McCrady, Ph.D., *Vice-Chancellor* (*Ex Officio*), Sewanee, Tenn.
Rt. Rev. Henry I. Louttit, D.D. (1959), Box 597, Winter Park, Fla.
Very Rev. Alfred Hardman (1959), 2744 Peachtree Rd., N.E., Atlanta 5, Ga.
Albert Roberts, Jr. (1959), Box 142, St. Petersburg, Fla.
J. Albert Woods (1959), *Chairman*, 260 Madison Ave., New York 16, N. Y.
Rt. Rev. Girault M. Jones, D.D. (1961), Box 1301, New Orleans 10, La.
Rev. Mortimer Glover (1961), 314 Market St., Wilmington, N. C.
W. Dudley Gale (1961), 223 Third National Bank Bldg., Nashville, Tenn.
R. Morey Hart (1961), *Secretary*, 8 North Spring St., Pensacola, Fla.
Rt. Rev. Theodore N. Barth (1963), 692 Poplar St., Memphis, Tenn.
Rev. C. Capers Satterlee (1963), 141 Advent St., Spartanburg, S. C.
William A. Kirkland (1963), 8 Courtlandt Place, Houston, Tex.
Harding C. Woodall (1963), Sewanee, Tenn.

THE OFFICERS OF ADMINISTRATION

Edward McCrady, Ph.D., Vice-Chancellor and President
Gaston S. Bruton, Ph.D., Dean of Administration
Robert S. Lancaster, Ph.D., Dean-Elect of the College of Arts and Sciences
Very Rev. George M. Alexander, D.D., Dean of the School of Theology
John M. Webb, Ph.D., Dean-Elect of Men
Rt. Rev. Frank A. Juhan, D.D., Director of Development
Douglas L. Vaughan, B.S., Treasurer
Benjamin F. Cameron, Jr., Sc.D., Director of Admissions
Rev. Massey H. Shepherd, Jr., Ph.D., Director of the Graduate School of Theology
Col. Craig Alderman, U. S. Army (Ret.), Superintendent, Sewanee Military Academy

MY CHURCH AND SEWANEE . . .

And how shall they preach except they be sent?

Mission and Strength are related, as St. Paul well knew. For strength to accomplish its mission, the University of the South must be in the prayers, in the hearts, and in the wills of those determined to be a part of a stronger Church.

Yes, I Want My Church and Sewanee in My Will

The Corporate Title is

THE UNIVERSITY OF THE SOUTH

SEWANEE, TENNESSEE

Sewanee ALUMNI NEWS

Vol. XXIII, No. 4 November, 1957

The Vice-Chancellor's Page . . . .

Dear Alumnus:

The water-color sketch which you see on the cover of this issue of the Alumni News was done by Richard Brough of Tuscaloosa, Alabama. It is the first in a series of four paintings commissioned by the Associated Alumni for the purpose of depicting the four most dramatic moments in the early history of the University.

The scene shown here is of the meeting of the first Board of Trustees on July 4, 1857, at "a wild and picturesque spot" near the Lookout Mountain Hotel overlooking Moccasin Bend of the Tennessee River. Near this very spot on July 4, 1957, a solemn group, including many descendants of those present at the first meeting, gathered to honor the memory of those whose imagination and faith and energy had started the University on its way.

For those who would like to frame and preserve the sequence of scenes, a color folio of the entire series is to be prepared.

Cordially yours,

Edward McCrady

Gifts For 1957 Near Million

Sewanee's total gift income for the first ten months of 1957 was over $940,000, according to Bishop Frank A. Juhan, director of development. With the two heaviest gift-months yet to be tallied, Bishop Juhan felt there was a chance 1957 might surpass the $1,732,443 record of 1956.

The principal sub-divisions of this year's income were approximately $600,000 for the Sewanee Centennial Fund (endowment and buildings), about $100,000 from Church Support, and $35,000 for the pediatric wing at Emerald-Hodgson Hospital. The largest single gift thus far in 1957 is $206,500 from the Ford Foundation which gave $192,300 in 1956. The total gift from Ford was nearly $100,000 more than was stated in the original announcement.

Bequests or gifts from estates have brought the University $34,000. The largest, from the estate of Mrs. Venie Shute Hotchkiss, set up a $25,000 scholarship in memory of the late Marshall Hotchkiss of Nashville. $2,000 gifts came from the estates of Robert E. Henry and Oscar F. Smith and $1,500 gifts from the estates of George Hamman and Mrs. Jessie Adams MacDougald. Mrs. George P. Egleston sent $1,000 in memory of her husband.

Besides the Ford Foundation, gifts have been received from the Wheless, Barrett, and Teagle Foundations for a total of $8,800. Gifts thus far from larger corporations total $15,000 and come from Alcoa, Bowaters Southern Paper Company, Cumberland Portland Cement, Esso, Firestone, General Electric, International Harvester, Larsen Products, Layne-Bowler, Lockheed, Massachusetts Mutual, Meade Paper, Procter and Gamble, Staley Starch, The Texas Company, and U. S. Steel.

G. Allen Kimball of Lake Charles, chairman for Sewanee's Church Support campaign, reports that the current totals are somewhat below last year. Heavy gifts must come in during the next six weeks if by January 31 the total is to surpass last year's $181,000. Meantime many parishes and dioceses are sending in capital gifts for the All Saints' Chapel completion fund, whose total from those sources is now above $200,000.

TOTAL GIFT INCOME

1954	$ 969,138
1955	1,130,177
1956	1,732,443
1957 (to date) about	940,000

Juhan Gym Dedicated

New President Brown Burch

Memphis Alumnus Takes Presidency

J. C. Brown Burch, '21, PDT, has succeeded to the presidency of the Associated Alumni. At Commencement 1957 Stanyarne Burrows was elected to the office, but illness forced his resignation in September.

Brown Burch has long been one of Sewanee's most active alumni. He has been a senior vice-president of the Associated Alumni for five years and was vice-president for bequests at the time of Burrows' resignation. In Memphis he has been president of the Sewanee Club, and is now manager of the local office of Merrill Lynch, Pierce, Fenner and Beane.

Burrows, '29, SAE, is vice-president for the mortgage-loan division of the Volunteer State Life Insurance Company and former vice-president for admissions of the Associated Alumni. He hopes to resume the alumni presidency when his health permits.

Sewanee's largest building, the new Juhan Gymnasium, was dedicated on June 8, 1957, at the Pre-Centennial Commencement. Principal speaker was J. Albert Woods, who told of "a wonderful sunlit Thanksgiving Day in 1909 (when) a twelve-year-old boy was watching his first 'big time' football game." Woods went on to describe that famous game for the championship of the South and admitted "before the game was half over the boy had found a hero, whose name he could not then correctly pronounce but which is engraved in the stone of this building."

Present for Woods' vivid address was the most generous benefactor of Sewanee's first century, Mrs. Alfred I. duPont. Said Woods, "At the risk of offending a modest, gracious and great lady . . . we must disclose for the first time that the Juhan Gymnasium would not have been possible at this time without (her) generosity. . . . Hundreds gave to make this possible and to them we are eternally grateful, but you, Mrs. duPont, made the dream come true."

An honor guard of Sewanee lettermen standing at the speaker's right included one, Dr. Reynold M. Kirby-Smith, who was on the field when the first Sewanee football team began its practice in 1891. Vice-Chancellor Edward McCrady accepted the building on behalf of the University and Chancellor Thomas N. Carruthers gave the prayers of dedication.

News in Brief . . .

A four-unit, sandstone apartment, gift of the diocese of South Florida, was completed at Woodland this summer, bringing to thirty-six the number of student families living in "fertile acres."

Regents approved a record $2,682,000 budget October 17 and OKed drawings for renovation of Walsh Hall.

Alumni leaders at Commencement included R. Morey Hart, '34, William C. Schoolfield, '29, Stan Burrows, '29, Michaux Nash, '26, and John M. Ezzell, '31. Burrows briefly succeeded Nash as national president. The others are class presidents.

Sewanee Alumni News

SEWANEE ALUMNI NEWS, issued quarterly by the Associated Alumni of THE UNIVERSITY OF THE SOUTH, at Sewanee, Tennessee. Entered as second-class matter Feb. 25, 1934, at the postoffice at Sewanee, Tenn., under the Act of March 3, 1879.

NOVEMBER, 1957
VOLUME XXIII No. 4

MEMBER AMERICAN ALUMNI COUNCIL

ARTHUR BEN CHITTY, '35 ..... *Editor*
BARBARA ANN TINNES ..... *Associate*

Associated Alumni Officers

STANYARNE BURROWS, '29 (*Ret.*) *President*
J. C. BROWN BURCH, '21 *Acting President*

Vice-Presidents

HARDING WOODALL, '17 .... *Foundations*
DR. ANDREW B. SMALL, '27 *Church Support*
BISHOP GIRAULT JONES, '28 .. *St. Luke's*
E. RAGLAND DOBBINS, '35 .... *Regions*
BERKELEY GRIMBALL, '43 .. *Admissions*
JAMES G. CATE, JR., '47 ..... *Classes*
FRED F. PREAUS, A'56 ..... *S. M. A.*
DR. WALTER M. HART, '37 .. *Rec. Secty.*
DUVAL G. CRAVENS, JR., '29 .. *Treasurer*
ARTHUR BEN CHITTY, '35 .. *Exec. Director*

Chairman

BISHOP FRANK A. JUHAN, '11 *Centennial Fund*

Expense and Income

Both the cost of and return from higher education have been undervalued. It doesn't merely cost $2,000 a year to pay Johnny's expenses to a private institution of good standing. It also costs the income sacrificed for that period. An alert youngster going to work from high school can earn an average of $3,000 to $4,000 per year for the first four years. Add it up: cost of college $8,000; cost of lost income $12,000; total at least $20,000.

Now how about the return? W. N. Kiplinger gives these lifetime earnings classified by education:

Average eighth grader will earn	$116,000
High school graduate during lifetime	$165,000
Average college graduate	$268,000

By these figures four years of college are worth $100,000. But Sewanee does not seek merely to return $100,000 on a $20,000 investment. Sewanee's true gift is intangible, is measured by inward satisfactions, must be told by parables, not charts.

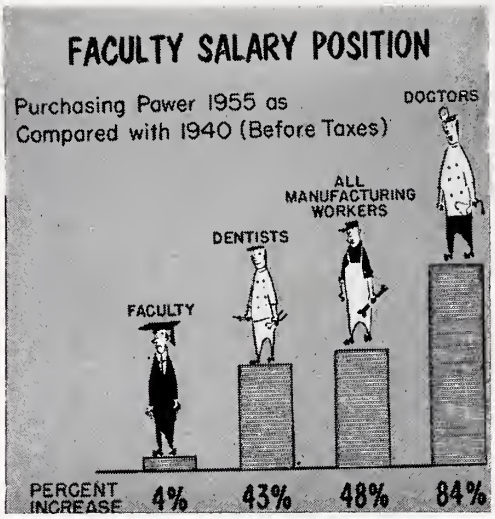

Case History

Clifton Earle Shotwell came to Sewanee in 1951. He, his attractive wife, and two children left in 1955. Why?

Mr. Shotwell was a good teacher and good mathematician. He became cross country coach, kept athletic statistics, was active in the Sewanee Civic Association. He intended to make college teaching his life's work. He and his wife were very happy at Sewanee. Why did they leave?

To get answers to these questions we had an interview by long distance phone and learned these things. When Shotwell left Sewanee his salary was $4,500 and he was told he could advance no higher without his Ph.D. He couldn't save enough out of his salary to go back to college in the foreseeable future.

IBM offered him $6,000 per year to go in training. Reluctantly he accepted. Now, two years later, he is making nearly two and a half times what he made at Sewanee, about 50 percent more than a Sewanee dean.

Shotwell's understandable decision dramatizes a national dilemma. Low salaries are steadily reducing the number of qualified people who choose, and stay with, college teaching as a career.

Fortune in its September article "Colleges Are Too Cheap" made this astounding statement:

> College teachers, through low salaries, are subsidizing the education of their students, and in many cases the luxuries of their families, by an amount more than double the grand total of alumni gifts, corporate gifts, and endowment income of all colleges and universities combined.

Thus from a group of people who can ill afford it, the largest scholarship program in world history is financed.

Viewed ethically, the system is not fair. The teacher is a member of the keystone profession. On his work depend the other professions. His preparation is long and arduous, seven years or more in college. The importance of his work in the mere advancement of culture and civilization is inestimable but the importance of his work to the crucial technology of tomorrow may well be a matter of survival.

The often-asked question "Where would we be if Russia or Germany had developed the first atom bomb?" is very relevant. The man behind the men who made *our* bomb was the still-neglected, still-unrewarded American college professor. Whether in gratitude for what he has done or in prayerful hope for what he will do, the improvement of his professional status is urgent.

Commendable Interest

Ripples of excitement go through the Development establishment at Sewanee when unusual gifts are received. Such was the case when, late in September, a letter and check came to treasurer Douglas L. Vaughan, '35, from Rufus A. Clark, '21, of Memphis. The check was for $210.88 and the letter said in part:

> While looking through . . . family archives, I found the enclosed paper (a letter dated October 30, 1928, from Telfair Hodgson itemizing a balance due on Clark's note dated May 10, 1918, for $129.45). I am sending check to cover the account with interest at 6 percent.

Already, at the time of Mr. Hodgson's letter in 1928, the sum of $95.00 had been paid on the account. How well it speaks for Mr. Clark, and, perhaps, for Sewanee, that a long forgotten student loan should be so generously repaid!

"Send Assortment"

"Please send me an assortment of your recent material about Sewanee," writes an alumnus. This we like to hear. Just a postcard request will bring you a packet of current material suitable for talking to a prospective student or approaching a benefactor-elect. Last June the Nashville *Tennessean* did a superb illustrated sequence of two stories in its magazine section. This fall the same paper did an excellent feature, also with color photos, on Bishop Juhan. We have a supply of these features and numerous other reprints, pamphlets, color photos, and all manner of printed material about Sewanee.

Would you like to establish a folder on Sewanee? Let us send you several pieces to start your file. We also have extra copies of the Alumni Directory (alas, the index has not yet been finished!) and of recent issues of the SEWANEE NEWS and the SEWANEE ALUMNI NEWS. Please let us know your pleasure.

Can We Exceed 1956 In 1957

	DONORS	
Total Alumni Fund	1,568	$ 922,253.59
Other Gifts to University		810,190.32
Grand Total Gift Income for 1956		$1,732,443.91

On the Mountain . . . .

New Faculty

Eight new teachers joined the University faculty for its Centennial year. Three are alumni. William R. Norsek, '56, taught last year at Camden Academy in South Carolina, and plans to resume work on a Ph.D in history next year. J. Ackland Jones '56, SN, teaches biology. R. Holt Hogan, '53, SN, received his master's degree in forestry at Yale and will temporarily replace Professor Charles Edward Cheston, who is doing a year of advanced study at Michigan. Hogan and his wife are living in the Cheston home. Clayton J. Wray, also in the forestry department, will replace Henry W. Smith, Jr., who is at Yale for graduate work. Wray finished at Washington State, did graduate work at Duke for his M.S. He is married and has three sons, two of them twins.

Thomas R. Rogerson brings a colorful background in travel and language study to the Spanish department. He was born in Boston and lived in Forest Hills, where he attended Queen's College with graduate work at Wisconsin for his M.A. He has specialized in medieval Spanish but also has studied Portuguese, French, Latin, German, Italian, Gallician, and Catalan. He has visited every South American country.

Two captains have joined the Air Force faculty in military science. Captain John E. Batten, III, received his B.A. at Duke in 1951, served in Korea the following two years. He has done a hitch with S.A.C. flying F-84's and F-94's. He brings a wife and two children, four and two, with him. Captain Edward M. Feeney is a graduate of Georgia Tech and a veteran of the China, Burma, India theatre during World War II. For the past three years he has been in Japan. He also has a wife and two children, four and two. Eighth new member of the faculty will be T. Felder Dorn, scheduled to join the chemistry department in November.

SMA Homecoming

Sewanee Military Academy Homecoming on October 25 and 26 gathered 200 parents, 50 alumni, and 200 young ladies for a gala weekend that included a football game with Riverside (Riverside 27, SMA 12), two dances, open house, alumni review and parade, and a number of other entertainments. Homecoming Queen Caroline Goar of Clary Lane, Knoxville, the date of Cadet Bill Ferguson, was crowned at the Friday night dance, when, also, sabers were presented to the cadet officers. Owen Bradley's orchestra played for both dances.

Alumni met on Saturday morning and elected Fred Preaus, '56, now a student at Tulane, their president. The vice-president selected was Al Morrow, '55, a student at the College, and treasurer, Douglas L. Vaughan, '30, treasurer of the University of the South. The principal business of this session was planning for a permanent executive alumni secretary. No candidate has yet been selected, but it is hoped that an announcement will be possible soon.

Alumni found an atmosphere of academic vigor and growth this year at the Academy. Applications have reached a number that has allowed selection of only one out of three candidates for admission, and this selectivity will in all probability increase, according to Major John H. Wright, Director of Admissions. SMA has pioneered in the use of the Secondary School Admission Test, comparable on the secondary level to the college boards. Centers for administering these tests have been set up in approximately 200 cities in the United States and abroad. Tests to select next year's crop of cadets will be given on December 14 and February 15.

Innovations include a flourishing new course in Greek given by classics master Dr. John Martino, a new advanced biology course that will tie into the sort of program the College is setting up in its combined isotope laboratory, and a seminar method of teaching American history.

SMA is among a very, very few secondary schools in the United States offering Greek.

The new biology course was made possible by the selection of Captain William T. Doswell as one of twenty participants in an institute of radiation biology last summer, sponsored jointly by the National Science Foundation and the Atomic Energy Commission. Captain Doswell came back to the Academy not only with the new information needed for the senior-level course, but with $500 worth of demonstration kits and other aids to put it over.

The new seminar course in American history is being taught by all three members of the history department: Major Edgar Cheatham, head, and Captains Charles Slick and James Miller. There is a central group of thirty students in the course, which is then divided into three seminars of ten students each who meet with the three instructors in Tuckaway.

Faculty promotions for this year upped executive officer Maxwell Cornelius to the rank of full colonel and admissions director John H. Wright from captain to major. Major Edgar Cheatham is now director of student activities as well as the head of the history department.

Research Fund for Sewanee Teachers

Application for research funds by University faculty members has been invited by the research grant committee chairman, Professor Monroe K. Spears. Funds appropriated for this purpose amount to at least $4,000 annually. The research grants are fostered "to enable members of the faculties of the University of the South to engage in creative study and research, the better to fit them for the task of teaching."

ew members of the Board of Regents posed with the VC on ctober 22. Behind him, standing, are the Rev. Capers Satterie, '21, Bishop Theodore N. Barth, H'48, Dr. William A. Kirknd, H'56, and Harding Woodall, '17.

Construction at All Saints' on the side chapel adjoining Science Hall is checked by the acting Dean of Administration Arthur B. Dugan, Rhodes Scholar and head of the political science department. Dean Gaston Bruton is on a trip around the world.

New Stadium Named For Gene Harris

Homecoming Crowd Hears Presentation By Bishop Juhan

The Eugene Owen Harris Memorial Stadium was dedicated at Sewanee on Homecoming Day, November 9, 1957. The handsome sandstone structure with its press box, snack bar, and service rooms faces east across the fifty-yard line at Hardee Field.

The selection of a name for so important a structure was a difficult one. Harris was not Sewanee's greatest athlete, brightest student, or most distinguished alumnus. But there was something emblematic about Gene. Many felt him to be a typical Sewanee man.

Gene Harris graduated from Sewanee Military Academy in 1920. He was known as a fun-loving cadet, full of pranks, popular, handsome. As a student in the College he was active in undergraduate life. He was a member of Phi Delta Theta, the German Club, Prowlers, Pan-Hellenic Council, and a letterman in football, basketball, and track. In the humor section of the *Cap and Gown* he was "Keen Eugene, delight of the fair sex, hero of the gridiron."

He received his B.S. degree in 1924 and did graduate work at Yale in 1925, but, having another year of varsity eligibility, he returned for the fall football season of 1924. That season was unusual. Captain of the team was George H. "Flop" Millard. He broke his ankle at mid-season and Gene Harris was the unanimous choice of his teammates to take over. A combination of factors resulted in a greatly improved team. These were Gene's increasing aptitude for leadership, an unexpected loss to little Oglethorpe, an intensified student spirit, and improved teamwork.

Sewanee opened its season with victories of 27-0 and 7-0 over Transylvania and Southwestern. In their third game the Tigers were defeated by Carson-Newman but were awarded a forfeit because of the opponent's use of ineligible players. Three wins! There followed three defeats by good teams: Texas A & M, 7-0; Alabama, 14-0; and Kentucky, 7-0. Those were bad but when lowly Oglethorpe made it four, that was too much!

The team rallied and beat strong Ole Miss 21-0, and South Carolina 10-0, then went to Nashville for the final game on Thanksgiving. Vanderbilt had just defeated Minnesota, which in turn had broken the long winning streak of Illinois under the phantom running of Red Grange, the "galloping ghost." On that day Gene Harris as captain, in his home town, inspired himself and his teammates for a game which no player on that field will ever forget.

The Tigers could do no wrong. Toward the end of the game, Harris probably rose to his greatest height as athlete, gentleman, and leader. Gene knew his family and friends were in the stands and it was his chance to close his sports career in a blaze of glory. In scoring position Harris deliberately called for a play to be run by his fellow halfback Jack Gibbons. Gibbons went all the way. The stands cheered Gibbons for delivering the goods but the men in the huddle never forgot the gesture by their captain. It was the last time a Sewanee team defeated Vanderbilt in football.

In the years 1920-24 Gene Harris grew from the fun-loving boy into a mature, generous man with a high sense of responsibility. He developed social poise, was a devoted fraternity man, convivial, with a good sense of humor. He maintained a sense of proportion, kidded his teammates, set an example by his determination and rose to his best under pressure.

Gene would be the first to protest being put on a pedestal. He never thought of himself as "ideal." He just pitched in and did what had to be done. In basketball he made a couple of letters but was never high scorer. In track he ran on the relay and jumped the hurdles, but he never finished a race without seeing Michaux Nash in front of him. On the football field, weighing 160 pounds, he was a shifty runner and a good short passer. His most exciting play was an eighty-two-yard run against Chattanooga in 1923. His pass to George Barker for a thirty-yard gain against Southwestern in 1924 resulted in the winning touchdown. He was neither heavy, nor tall, nor exceptionally fast. He never made an all-conference selection, but he also never missed a practice. And when he wasn't in training, he never missed a party.

Gene was not a great scholar but he got his degree on schedule. His return to Sewanee for an additional season of football was typical of him. He loved the game and felt he might help the squad. He was a great team player.

These traits Harris carried with him back to Nashville. He entered the insurance business and later succeeded his father in the wholesale dry-goods business. In the years intervening between 1925 and his tragically unnecessary death on a wet road in October 1953 he became one of Nashville's most admired businessmen. He married the popular Sara Scott Grayson, raised a fine family, was successful in business, continued his interest in sports as participant and fan. He was a skilled fox hunter, whipper-in of the Hillsboro Hounds, and an official in the annual Iroquois Steeplechase. He became a student of football and could discuss its intricacies with such experts as Bernie Moore, whose scouting of Vandy for the 1924 game had been a factor in the victory. On January 6, 1942, Harris and Guilford Dudley took young Eugene to Centennial Park and were the first to try their skates on the newly frozen pond. That son came to Sewanee in 1947. His older daughter married a Sewanee man, Dr. Armistead Nelson, class of '49. A younger daughter Grayson Warfield Harris is a freshman at Harpeth Hall in Nashville and a younger son Frank Scott Harris is a seventh grader at Montgomery Bell Academy.

Gene was Class Leader for 1924 and was president of the Sewanee alumni chapter in Nashville. No Commencement at Sewanee was complete without Sadie and Gene. They made Miss Johnnie Tucker's their headquarters and on the occasion of the dedication of the Harris Stadium there were war-whoops in Heaven, with Miss Johnnie leading the cheers.

To such a man, to one whose attainments were of the spirit and in the finest tradition of good sportsmanship, to a fine Sewanee Gentleman, the Harris Memorial Stadium is a tribute from friends who loved him well.

Mrs. Patrick Gives $30,000 To Chapel

A gift of $30,000 from Mrs. Paula Miller Patrick of Rock Hill, South Carolina, is one of the largest individual contributions yet received for the All Saints' completion fund. $18,000 of the gift will be used to help the diocese of Upper South Carolina make the Narthex a memorial to the late Rev. William Porcher DuBose.

The remainder of the contribution, $12,000, will provide for two of the four historical windows in the Narthex, facing west, directly on the campus. These windows, in twenty-four stained glass panels, will pictorialize the major events of the University's first century in scenes which will include all Chancellors and all Vice-Chancellors.

The two windows given by Mrs. Patrick will be in memory of her father, the Rev. Charles Tyler Miller, 1865-1940, former rector of Old St. John's in Detroit, and her second son, Peter Charles Patrick, 1931-1937, who was born and died in Goldsboro, North Carolina. Mrs. Patrick is a native of Detroit, a graduate of Abbot Academy and Smith College, and holder of a master's degree in Italian painting from New York University.

Her interest in Sewanee stems from its being wholly the property of the Episcopal Church, and designation of her gift for the Chapel reflects her satisfaction that the Church is the center of the institution's life. Her three living children, Hugh Talbot, II, Wayne Tyler and Paula Elizabeth have joined in expressions of happiness at their mother's gift.

Danforth Awards

Fellowships to encourage outstanding college seniors to enter college teaching have been announced again for 1958 by the Danforth Foundation of St. Louis, Missouri. The awards promise financial aid as needed with a maximum of $1,400 plus tuition and fees for single men and $2,400 plus tuition and fees for married Fellows, with an additional allowance of $350 for children. Danforth Fellowships may run concurrently with Rhodes, Fulbright, or other scholarship awards.

Vice-Chancellor Edward McCrady has appointed Professor Joseph A. Bryant, Jr., as the University's officer to nominate not more than three candidates for these fellowships. Qualifications listed by the Foundation are outstanding academic ability, personality congenial to the classroom, integrity, and character, including serious inquiry within the Christian tradition. Applications, including recommendations, are to be completed by January 31, 1958.

Of the first five hundred Danforth awards reported up to 1956, Sewanee had six winners, the highest percentage in America in proportion to enrollment. Haverford was second.

Why can't Johnnie read? Because he hasn't had remedial reading at Sewanee under tutor licentiate Mrs. H. Malcolm Owen.

Biology Professor's Wife Teaches Reading Comprehension

Faulty preparation in reading, which has handicapped many students here as well as all over the country, is being remedied in special courses given by Virginia Hall Owen, wife of Dr. H. Malcolm Owen, the University's professor of biology. Mrs. Owen is a member of the staff of Sewanee Military Academy, where she gives a course titled simply, "Reading." Here reading comprehension and speed are developed with the aid of a special projector, called the Tachistoscope for Visual Training, which accustoms the eye to taking in larger and larger units at a single glance. Mrs. Owen reports that very few strictly "remedial" problems come to her, but that all students benefit greatly from increased reading efficiency.

Mrs. Owen's work in the Academy was so effective that college students, feeling that they needed the same kind of enhanced reading efficiency, called on her to give special tutoring at the University level. This developed two years ago into a private course, which 18 College students now attend. An average increase of 62 percent in reading efficiency (speed in relation to comprehension) has been recorded, with many students finding in Mrs. Owen's instruction the difference between passing and failing courses which require a great deal of reading.

The average American reads about 250 words a minute, according to Mrs. Owen This is the expected sixth-grade level. Mrs. Owen's students have a much higher potential reading speed. At the end of the year they average 1500 to 2000 words a minute on material of ordinary difficulty, with higher rates for light fiction. One student scored 5200 words a minute. When these figures are translated into the ability to study from five to twenty times as much in the same period of time with *increased* comprehension, the importance of Mrs. Owen's work can be gauged.

Mrs. Owen believes that many factors are involved in the widespread failure of the public schools to produce good readers. Chief among these she cites as overcrowding. If a child does not learn by the method with which he is taught, the teacher has no time to single him out for help, and he gets farther and farther behind. She believes also that the content of children's reading in the schools is not designed to capture the interest of small boys—and eighty percent of all problem readers are boys.

The Tachistoscope, which Mrs. Owen uses for her special visual training work, was developed at Ohio State University during the war to train recognition officers in spotting ships and planes. The method was later adapted to civilian use, with phenomenal success reported wherever it has been followed. According to Mrs. Owen, the method could be used effectively in the elementary schools, but the cost—about $500 for a machine—is high. SMA owns one of the projectors, and Mrs. Owen another, which she keeps in Magnolia for College students.

News Briefs . . . . .

Nine fraternities pledged record 166 new men: ATO 19; BTP 20; DTD 19; KA 19; KS 17; PDT 20; PGD 15; SAE 17; and SN 20.

* * * *

Kappa Alpha won Phi Beta Kappa Scholarship cup, upsetting Beta Theta Pi and Alpha Tau Omega, previous winners.

* * * *

A non-Asian type of flu quarantined half of the SMA cadets as school opened and attacked about two score college students but there were no serious cases.

* * * *

Sewanee's 16th annual local artists' show brought 85 entries from the surrounding area, was held in the third-floor gallery of Walsh Hall.

* * * *

The Air Force-ROTC band will take its accustomed place of honor with the Rex float in the Mardi Gras parade in New Orleans this year. George Kuhnert, '50, seminary junior, is director.

* * * *

Delta Tau Delta honored Bishop and Mrs. Frank A. Juhan at tea on Sunday afternoon, October 20. The Deltas, like the University, are celebrating their hundredth anniversary.

* * * *

Joan Balfour Payne Dicks, wife of assistant professor of physics, Dr. John B. Dicks, Jr., '48, SN, and author and illustrator of children's books, has written a new one—*The Leprechaun of Bayou Luce*, now being published by Hastings House. The story deals with an Irish fairy that crosses the ocean and settles in the bayou region of the South.

* * * *

On Sunday next after Cornerstone Day, sixteen students visited the Smokies, scaled Mount LeConte, roamed Newfound Gap, Clingman's Dome, and Chimney Tops, returned, by their own admission, weary.

Alumni Exornati

At Commencement's Alumni Banquet June 8 seven alumni were awarded *Alumni Exornati* keys, indicating their membership in classes of fifty or more years ago.

Keys were awarded to: Frederick P. Cheape, '10, DTD, of Sewanee; Maj. Thomas A. Cox, '09, of Asheville, North Carolina; Bower W. Barnwell, '07, SAE, of Old Lyme, Connecticut; David R. Dunham, '07, of St. Augustine, Florida; John L. Cobbs, Jr., '07, SAE, of Larchmont, New York; Benjamin D. Lebo, '10, Franklin Square, New York; and the Rev. Willis G. Clark, '07, PDT, of Macon, Mississippi. Cheape, Cox, Barnwell and Lebo are also alumni of Sewanee Military Academy, the Sewanee Grammar School in their day.

During October the majority of the University's heating plants were converted from coal to gas, brought from a Louisiana-to-Knoxville main which crosses the plateau near Monteagle.

* * * *

"The Challenge of Communism" was the title of a talk on October 30 given by Dr. Alex N. Dragnich of Vanderbilt and sponsored by Pi Gamma Mu.

* * * *

Brightest of the bright spots in the amazing new St. Luke's Hall is the library with its luxurious Shearer Reading Room, its five-story steel stacks from old DuBose seminary, and its full-time librarian, Edward Camp.

* * * *

The *Purple Masque* has begun presenting dramatic readings, on Monday nights alternating with the cinema guild, of plays which do not lend themselves to production at Sewanee.

* * * *

The Rev. Canon Royden Keith Yerkes, professor of theology from 1935-47, on January 6 completed fifty years in the Sacred Priesthood. The following day he was celebrant at a Solemn Eucharist offered up, in the presence of the bishop of Chicago, in St. Luke's Church, Evanston, Illinois. At a luncheon following the service, a portfolio containing over 100 wires and letters was presented to Dr. Yerkes.

* * * *

Harry Gillespie Dinwiddie, '52, KS, spent the summer with the Hilltop Theatre group, receiving top billing in Paul Osborne's *Point of No Return*. He spent two years in Tokyo during which time he played opposite Yaeko Mizutani, Japan's leading actress, in the famed Kabuki-za Theatre doing *Teahouse of the August Moon*. He does performances in Chinese, Japanese, and French. His other roles during the summer included leads in *Rock Hunter*, *Anniversary Waltz*, and *Anastasia*.

Anne Perry Dies

Mrs. James Y. Perry of Sky Valley, North Carolina, died in a Charleston hospital on September 20. She was the wife, daughter, sister, mother, and cousin of Sewanee alumni. As Anne Guerry she spent her youth on the Mountain in the home of her father, Chaplain William Alexander Guerry, later eighth bishop of South Carolina. She danced with and dated young Jim Perry, '18, SAE, and they were married. She became known throughout the Carolinas for her spirited support of civic and cultural causes. Her brothers Alexander, Moultrie, Sumner, and Edward divided between them, from time to time, most of the responsibilities Sewanee offers. Her son James, Jr., '43, is a clergyman in Waynesville and a joint enthusiast in their educational venture in the North Carolina mountains.

Sewanee Called Cameo of American Universities

Reprinted from the March 1938 issue of the SEWANEE ALUMNI NEWS, *page 3*

The columns of the *Chicago Daily News* carried last fall the following tribute to Sewanee written by Dempster MacMurphy, a member of the paper's staff who was with a political group on tour of Tennessee.

"The high spot of the tour up to the moment, probably of the entire journey, was a pause at Sewanee, the University of the South. In gathering dusk the party could trace only the outlines of natural and architectural charms of the place, but its members entered the Chapel and found there an American Westminster with memorials to great figures Sewanee has given to Church and nation, among them Hudson Stuck, William Gorgas, and Archie Butt.

"There, too, they sensed something of the spirit of this famous, and at the same time little known, institution atop the Cumberland Plateau. Its small company of students living beautifully in an atmosphere as old-world as Oxford enjoy an intimate personal relationship with the distinguished faculty —a faculty that stands as Sewanee has ever stood for taste, for culture, and for character.

"The cameo of American universities, Sewanee is a high venture in education and a high ideal for citizenship. Alone it is worth a pilgrimage to Tennessee."

SMA Professor Dies at Sewanee

Lt. Col. Irvin B. Warner, 79, died at Sewanee on October 13. The retired army officer first came to SMA in 1941 as professor of military science and remained on the faculty in the history department until 1954. He became one of Sewanee's most beloved senior citizens. His grandson attended SMA and went to West Point. Both of his daughters worked for the University, Mrs. S. C. Lombard during World War II and Mrs. Marjorie Wheat rising to her present position of assistant treasurer of the University. Mrs. Warner will continue to live in their home between Hardee and Clark Memorial athletic fields.

Church Support

These totals include only budgeted support plus theological offerings, money usable for operating expenses and not capital gifts such as the $25,000 for Alabama House and other similar gifts.

1953	$100,083.13
1954	118,147.37
1955	146,747.99
1956	181,125.19
1957 (to date) about	100,000.00

Goal: $1-per-communicant-per-year, about $300,000 annually from the Episcopal Church in unrestricted funds.

Are They or Aren't They as Good?

Returning alumni of pre-1940 vintage deplore today's dances. Current students hotly defend them. Yesterday the young and fair were treated to dates with at least a dozen students. Today the girls are guarded as closely as circumstances allow. Yesterday she wept if she danced one whole number with the same man. Today she expects to dance three-fourths of the evening with her date. It may be a subconscious struggle of Variety against Security but two things remain the same. The dances still have a formal beauty and the girls still leave the Mountain in a rosy glow.

Summer Brings 2,000 to Sewanee

Summer Conferences have become big business at Sewanee. Ever since it was decided in 1953 to discontinue an academic summer session, the problem of utilizing facilities in summer has been serious. Should the University allow its splendid plant to go unused? Should merchants and employees of the community have an annual depression?

By 1957, the answer had become "Definitely no!" With Thomas R. Waring, '25, SN, and his wife as coordinators, the centennial summer at Sewanee saw some 2,000 people accommodated in conferences varying in size from fifteen college presidents and their wives to 450 enthusiastic young delegates to the first national gathering of Canterbury Clubs. Merchants reported that their business was about the same through the summer as during the regular school year. Registration lists show that the University entertained some of the most influential laymen of the Episcopal Church. Many (we hope all) of them went away with the feeling that their educational center in the South is something to be proud of.

In all, approximately $35,000 in cash flowed into the community from the various conferees, an economic benefit of great importance to the village. The nine separate gatherings ended with the most distinguished of all, the Episcopal House of Bishops, meeting for the first time on the Mountain. Comments from all sides were most favorable. Sewanee has probably never made so fine an impression on so many persons of such considerable importance.

V-C on Air Board

In March Vice-Chancellor Edward McCrady was one of thirteen distinguished American educators and businessmen who examined the curricula, management and facilities of the Air Force's professional education system. Dr. McCrady was appointed to the Air University's board of visitors by Air Force Chief of Staff Gen. Nathan F. Twining.

The Air University not to be confused with the Air Force Academy, includes the Air War College, Air Command and Staff College, Air Force Reserve Officer Training Corps, School of Aviation Medicine, Institute of Technology, Extension Course Institute, Research Studies Institute and Air University Library.

Brothers, retired Bishops Walter Mitchell, '02, PDT, of Arizona, left, and R. Bland Mitchell, '08, PDT, of Arkansas, had a Sewanee reunion during the September House of Bishops meeting.

Sewanee in Glass

The University of the South is represented in stained glass windows of two churches in the United States.

Most recently it was included in The Education Window of St. John's Episcopal Church, Columbia, South Carolina, where the Rev. J. Kenneth Morris is rector. Sewanee's Breslin Tower appears in the upper right panel of the window along with the tower of Virginia Seminary. The window, composed of a medallion and seven panels, uses the growth and development of education as influenced by the church as its theme.

On May 29, 1955, a University Window was dedicated at the Westwood Hills Christian Church situated on the edge of the campus of the University of California at Los Angeles. In it appear the coats of arms of ninety-six colleges and universities throughout the world, Sewanee's seal being among them. The window, three years in preparation, was designed by the Rev. Jesse Randolph Kellems, minister of the church, who has commented: "The University Window memorializes the saga of the birth of the colleges and universities out of the Christian faith, of their re-birth in the great 300-year intellectual and spiritual awakening of the Renaissance and Reformation, and of the indissoluble partnership between the proud mother and her children of light in the constant battle with the powers of darkness."

Hazzard Makes Gift of Insurance Policy

The handsomest gift which has come to the University in a long time was sent in September by William W. Hazard, Jr., '38, SN, of Pittsburgh, Pennsylvania. It came in a leather folder embossed in gold, and it contained an insurance policy in the amount of $3,000 on the life of William Hazzard, Jr., with the University named as beneficiary. In a letter which accompanied his gift Bill Hazzard said, "In worrying over what I could do for the University a little beyond what I have in the past, I came up with the idea of the enclosed policy. . . . I hope some day materially to increase the size of this gift, but until such time please have the office continue to bill me for my quarterly subscription, as this insurance policy is just a little extra I would like to do."

The Cecil Woods Club

G. Cecil Woods, '21, SAE, president of the Volunteer State Life Insurance Company, Chattanooga, is the inspiration behind the company's highest honor club, the Cecil Woods Club. The sale of a substantial volume of high quality business qualifies a person for club membership, and those who attain it are recognized as the leaders of the company.

In Foreign Lands . . . .

White in Canal Zone

Sewanee has made some remarkable contributions to the missionary district of the Panama Canal Zone. The Reverend Jonas E. White, C'52, T'56, Sewanee's current representative, writes that he is continually encountering names of Sewanee men who served before him. Jonas is serving in El Salvador and Guatemala. Colonel William Crawford Gorgas, '75, was the first Sewanee man to make an impression on the Canal Zone. He served as lay reader in the cathedral at Panama. The first bishop of the Canal Zone was the Rt. Rev. James Craik Morris, '29, ATO. The first Bishop of Cuba was the Rt. Rev. Albion W. Knight, '80, who also had jurisdiction over the Canal Zone and later became Vice-Chancellor of the University of the South. The Rt. Rev. Harry Roberts Carson, '97, KS, was former Bishop of Haiti. And the late Charles B. Colmore, '98, ATO, was Bishop of Puerto Rico. Louis Melcher, '25, now Bishop of Central Brazil, was Dean of the Cathedral at Ancon, Canal Zone.

Jonas White is the first white American born in the Canal Zone to become a missionary in the Canal Zone and in Central America. His address is Calle 4a Poniente No. 7, entre 41 y 43 Avenidas Sur, San Salvador, El Salvador, Central America.

Greene at Tanacross

Another alumnus, the Rev. Robert Greene, '46, SN, minister and teacher at St. Timothy's Mission, Tanacross, reports an International Cub tractor with steel tracks was a notable addition to the mission's equipment during the summer. "We brought it across the river with a great crowd on the banks who were wagering whether or not I would get it across. I rounded up a good crew and we lashed two river boats together and with a platform covering both boats, we began our voyage across the river, the tractor balanced between the boats (with a tow-chain and float attached to the tractor in the event of a dip in the Tanana)." The tractor also subs as a snow plough.

By the fall of 1958 he writes, the Church in Alaska hopes to open a small boarding school for outstanding Indian and Eskimo boys of high school age, with Tanacross being the most likely site. Purpose of the school will be to lay the foundation for strong Christian leadership among the native people, and to provide young men to give Alaska its own native ministry.

Other alumni also serving in Alaska are the Rev. Lewis Hodgkins, '52, at St. George's Church, Cordova, and Dr. George N. Wagnon, '39, SN, at Kanakanak Hospital in Dillingham.

McCrady in England

John McCrady, a junior in the college, spent last summer with the Winant Volunteers doing welfare work in London. He is credited with having taught Tennessee mountain ballads to young cockneys. He is an enthusiastic builder of stringed instruments besides being able to plunk and sing with them.

Torrey in Korea

The Rev. Archer Torrey, III, '45, with his family sailed from San Francisco October 3 for Korea, where he is head of the new St. Michael's Theological College ten miles west of Seoul. "For sheer impecuniousness," he wrote this summer, "it will stand second to none. We are acquiring five acres of land, a building, a faculty of one, and six students, and proposing to operate for two years, all on $50,000."

Buildings of the original seminary were destroyed by the U. N. bombardment of Inchon and the principal has never been heard from since his capture by North Koreans.

The students and the Torreys commute to Seoul daily—the students to attend one of the universities, Father Torrey and his wife Jane to attend the language school, and their son Ben to attend the American school in the Korean mission field. The project is being supported by the Canadian, English, and American churches. Father Torrey is the first U. S. clergyman and the first married priest from overseas to serve the Korean Anglicans. There are also Korean, Tasmanian, and English clergy and it is hoped that eventually each of the thirteen provinces of the Anglican Communion will be represented.

Father Torrey was formerly vicar of St. John's Church, Athol, Massachusetts, and upon his leaving the Athol *Daily News* cited him for being a "leader in many activities designed to improve the economic, moral and social welfare of the people who live here."

He writes that at the Korean seminary "we can use almost anything in the way of reference books." They should be sent parcel post to St. Michael's Theological College, English Church Mission, 3 Chong Dong, Seoul, Korea.

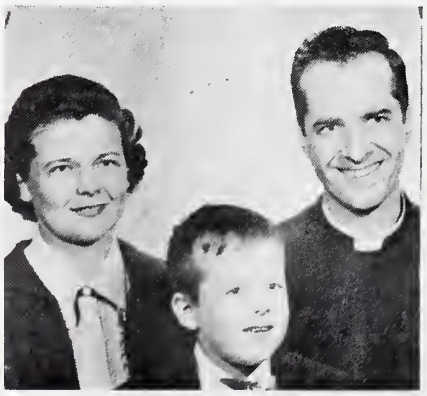

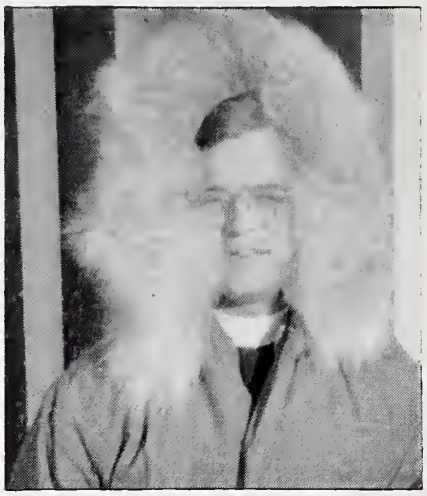

Inge on the Yukon

Alumni serving missions in Alaska write fascinating accounts of their experiences.

Newest among them is the Rev. Coleman Inge, '56, at St. James' Mission, Tanana, a village on the Yukon River about eighty miles below the Arctic Circle and 160 miles west of Fairbanks. There are about 140 natives and thirty or forty whites. Food from the land is eaten regularly—moose, salmon, whitefish, rabbit, spruce hen, willow grouse, and duck. Except for the few government buildings—a Civil Aeronautics Administration Unit and a hospital—everybody lives in log cabins. Rain barrels catch the water in summer, and in winter snow is used or holes are cut in the river ice and water is carried up in buckets.

Soon after his arrival in the summer of 1956 he and a carpenter friend added a fifteen-foot extension to the church (forty feet long and twenty-two feet wide), providing a sanctuary, choir and rood screen. Next door is a parish hall and the four-room cabin rectory is 200 yards away. His two mission stations, reached by mission boat, are Manley Hot Springs, about fifty miles up the Tanana River, and Rampart, an old gold rush town, some eighty miles up the Yukon.

Last November came his first chance to drive a dog sled—"sort of like water skiing with dogs running in front of you on the water!" By December 1 it was 43 below. "We met Bishop Gordon in his Blue Box, and, despite the cold temperature and the fact that all the dogs got into one huge fight, we were still able to get back to the rectory before the food he brought froze. It was 46 below when Bishop Gordon flew in on Christmas Day to celebrate Holy Communion."

Last February he left for a trip to Mobile where on February 9 he married Anne Mandeville. Two days later they left for Tanana.

During the spring he and Anne began drawing plans for a new log cabin rectory to be built in the summer. A huge fire was built on the ground where the well would be so the ground would thaw. May brought the ice breakup on the Yukon frozen since October. By August construction on the rectory was up to half a roof.

SMA Sends Out SOS . . .

Sewanee Military Academy (Sewanee Grammar School) is hunting "lost" alumni for the next edition of the Centennial Alumni Directory to be published in August.

About the nearly eighty persons listed below according to entrance years, information is needed about full names, colleges attended (with degrees and dates), occupations and titles, and addresses or dates and places of death. The cities listed represent home addresses at the time of registration.

1868: Joseph C. Nash (Nashville).

1869: R. E. Brooke (Memphis); R. L. M. Chilton (Columbus, Ga.), son of Gen. R. H. Chilton; H. H. Collier (Albany, Ga.); H. M. Mix (Bryans Station, Tex.); James Pace (Albany, Ga.); and Julius T. Rembert (Drayton Island, Fla.).

1870: Alfred Andrews (St. Louis, Mo.); J. P. Arnold (Montgomery, Ala.); Samuel Bradley (Franklin, Tenn.); Tillie M. Cook (Sewanee), son of Judge N. Cook; F. D. Polk (Asheville, N. C.), son of Capt. A. H. Polk; and Lucius T. Terry (New Orleans).

1871: H. T. Andrews (Montgomery, Ala.); Hugh Campbell (Franklin, Tenn.); Samuel Churchill (Little Rock, Ark.), son of Gen. T. J. Churchill; S. D. Cotten (St. Louis, Mo.); and S. A. Dent (Chatawa, Miss.).

1872: William L. Calhoun (Palatka, Fla.); J. B. Coffey (Fackler, Ala.); Egbert E. Elam (Memphis); George G. Garner, Jr., and William W. Garner (both New Orleans); John Thomas Garrett (Calvert, Tex.); Benjamin Rollins Gillespie (Aberdeen, Miss.); John Jackson Polk (Hickory Valley, Tenn.); John W. Sydnor (Lynchburg, Tex.); and E. Guy Townsend (Atlanta), son of Dr. W. S. Townsend.

1873: John C. Chaffee (New Orleans); Morris Klauber (Louisville, Ky.); S. M. Simkins (Abbeville Court House, S. C.); and Richard T. Springfield (Hempstead, Tex.).

1874: Newton B. Keene (New Orleans); John D. King (Jackson, Tenn.); Horace S. Owen (Galveston, Tex.); W. N. Thornhill (New Orleans); and H. W. Yonley (Little Rock, Ark.).

1875: Ford S. Augur (New Orleans); J. M. Foster (Nashville); J. Singleton Moore (Bonneaus, S. C.); J. P. Reed (Anderson, S. C.); and William Lyon Ross (Mobile, Ala.).

1876: William L. Burns (Mansfield, La.); E. F. Campbell (Memphis); Felix Z. Harris (Nashville); William S. Jessup (Augusta, Ga.); Edward Trezevant (Memphis); and Louis Alen K. Turnbull (St. Louis, Mo.).

1877: William Fargason (Memphis); Lucien Ing (Memphis); Thomas Lee Milner (Prescott, Ark.); and A. S. Townsend (Aiken, S. C.).

1879: H. S. Bracewell (Fernandina, Fla.); L. S. Butler (Henderson, Ky.); and J. H. Conway (Baltimore, Md.).

1880: Aleck French (Jacksonville, Fla.), son of Dr. Seth French; and H. H. Peden (Eldorado, Ill.).

1881: James A. Hall (Clarksville, Tenn.); Frank M. Key (Atlanta); Eddie Lanier (New Orleans); H. D. Terrell (Austin, Tex.); and Garland Wolfe (New Orleans).

1882: James B. Boetler (Norfolk, Va.); F. S. Coxe (Charlotte, N. C.); and Durwood E. Foster (Gainesville, Fla.).

1883: Lee S. Tucker (Santa Maria, Tex.), son of Col. J. R. Tucker.

1884: F. D. Braman (Augusta, Ga.); G. D. Hayes (Nashville); M. W. Miller (Dallas, Tex.); C. Kendall Morgan and George C. Morgan, Jr., (both Tallahassee, Fla.); George S. Ross, Jr., (Cleveland, Ohio); and C. Wright (Dallas, Tex.).

1885: Carroll Brooks (Ninety-Six, S. C.); Clifton Dancy and Robert French Davey (Holly Springs, Miss.); Henry O. Docker, Jr. (Cincinnati, Ohio); John King Gillespie (Chattanooga); Albert Henry Miller (Guntersville, Ala.); and E. M. Winstead (San Antonio, Tex.)

1886: George Long Garrett (Nashville); and Adolphus Greely Speir (Orlando, Fla.).

The Stratton Bucks Encounter Sewanee Alumni in Europe

When the Stratton Bucks, he being Sewanee's professor of French, were abroad this summer, they found Sewanee well represented almost everywhere they went.

Before leaving New York they visited with the Rev. and Mrs. Lee Belford, '35, DTD, Dr. and Mrs. Thomas P. Govan, formerly of Sewanee's faculty and staff, Edward H. Darrach, Jr., '49, DTD, manager of the New York office of the Bristed Manning Travel Service, and Charles M. Binnicker, Jr., '50, SAE, now teaching in New England.

In London and Paris they chatted with the Myers clan (the Rev. and Mrs. George B. Myers, '07, DTD, being abroad for a family reunion with their daughter Rosamond and her English husband, Peter Thornton, daughter Elizabeth and husband Dr. Calhoun Winton, '48, PDT, and son Lucas, '53, ATO, who has been teaching in Rome and is now in Paris); Bertram Wyatt-Brown, '53, PDT, who had completed his studies at King's College, Cambridge; Leonard M. Trawick, III, '55, ATO, Fulbright scholar last year at Dijon; Winbourn Catherwood, '50, SN, now teaching in England; Sterling M. Boyd, '56, KS, Fulbright scholar in Belgium; John McCrady, '59, who worked in London last summer; Ralph T. Birdsey, '58, ATO, now a senior at Yale; and the Robert G. Mullen, '52, SN, family in London, where his Navy duties have stationed him at the U. S. Embassy.

Dr. and Mrs. R. W. B. Elliott

Mrs. Robert Woodward Barnwell Elliott, 80, the former Marian Gustine Bradford of New York City, died at her home in Sewanee May 25 after a long illness. She had been a Sewanee resident since 1939 and had been a prominent Episcopal laywoman in Sewanee and in New York.

Before her marriage in 1913 to Dr. Elliott, '94, ATO, now and for many years Sewanee's legal counsel, she was an active member of the Fifth Avenue Presbyterian Church, where her chief interest was in religious instruction conducted for underprivileged children on the East Side of Manhattan. After her marriage she joined the Church of the Incarnation and became one of the most prominent Episcopal laywomen of her time. She was president of the Woman's Auxiliary of the diocese of New York and was one of the first women to be made a member of the Episcopal Church's National Council. She was chairman of the Japan Committee in New York and one of her major interests was in raising money for missions overseas. She was a member of the board of managers of St. Luke's Home for Aged Women of New York and was instrumental in raising a permanent endowment for the continuing of its work.

For many years she was treasurer of the Woman's Auxiliary of the Society of St. Johnland, of which her husband was president. This organization operates a home on a 500-acre estate on the north shore of Long Island for aged men and couples.

Her husband, who survives her, is the grandson of Bishop Stephen Elliott of Georgia, one of Sewanee's principal founders.

Dr. Green at Wofford

Dr. Boylston Green, former vice-chancellor, is now professor of English at Wofford College, Spartanburg, South Carolina. He was previously headmaster at Camden (South Carolina) Academy.

Sports at Sewanee . . . . .

Majors Brings Wins To Hungry Tigers

Coach Shirley Majors was only two games into his 1957 football season at Sewanee when he had the best record of any Sewanee team in three years. The victory-hungry Tigers enjoyed every minute of their 25-0 and 14-0 shutouts of Howard and Millsaps. The transition wrought on the Mountain by the head of "America's Number One Football Family" has been wonderful to see.

With a "lean and green" squad of 37 —more than half of them freshmen— Majors began at the beginning, with fundamentals. The soreness of early practice had not left the bones of the unusually light squad before every man on it knew that this season would be different. Enthusiasm overflowed the campus. Cheering sounded like good old days.

Majors' record of 75 wins, three losses and one tie at Huntland High School was extended by two wins at Sewanee, then strained with a tie against Mississippi College in the third game and broken with losses in the fourth and fifth. Playing a powerful Wabash eleven in Crawfordsville, Indiana, the Tigers went down 38-21 and against Centre in Danville, Kentucky, the following week a heartbreaker was lost before a Homecoming crowd, 7-0, with Centre's score coming in the last three minutes of the game. Sewanee's Homecoming on November 9, however, saw the Tigers earn a 33-14 victory over Washington & Lee. On November 16 there was a 34-12 victory over Southwestern.

Sparkplugs of the 1957 team have been two versatile tailbacks, Frank Mullins and Walter Wilder, sophomores who substitute for each other and are about equally dangerous with running and passing. Fullback Andy Finlay handles the kicking while blocking back and captain Al Wade Jones keeps a tight rein on defense.

For the safety of swimmers at Lake O'Donnell, a mobile inhalator was purchased by the All Saints' chapter of the Woman's Auxiliary at Sewanee.

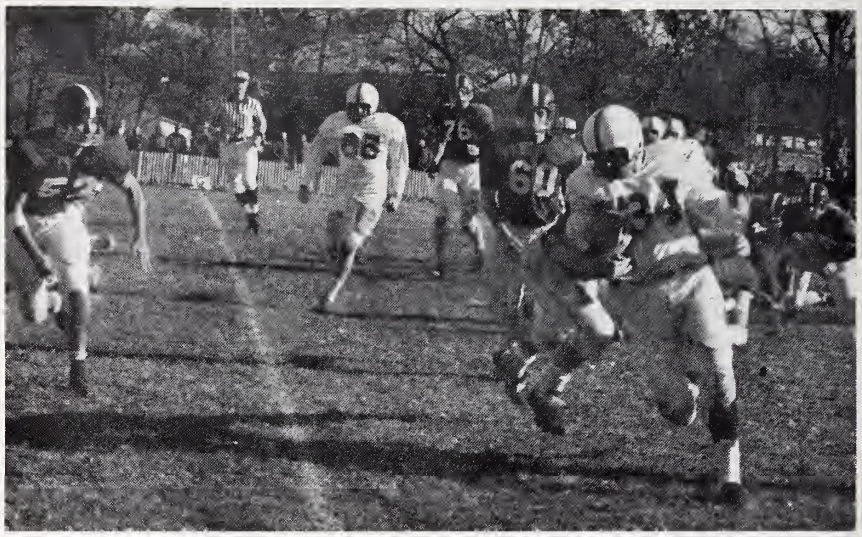

Walter Wilder, speedy tailback from Port St. Joe, Florida, takes off for the first touchdown of the game in Sewanee's smashing Homecoming victory over W&L.

Parade Magazine Uses Majors Story

A bit of publicity accruing to the benefit of Sewanee was the double page spread in *Parade*, October 13, 1957, entitled "America's No. 1 Football Family." It was written by Sewanee's long-time friend Tom Siler of Knoxville and in 600 words and three pictures told about the amazing family of Coach Shirley Majors.

Over six million copies of the well-known Sunday supplement went to readers of fifty big newspapers, with a sketch of the new Sewanee family which revealed:

(a) Majors has been the most frequent winner in Tennessee prep circles,

(b) Son Johnny made All-American at the University of Tennessee last fall and is back there as assistant coach,

(c) Son Joe is quarterbacking in his second year at FSU, Tallahassee,

(d) Son Bill is a frosh halfback at UT,

(e) Daughter Shirley Ann leads cheers for Huntland high gridders,

(f) Son Larry is Huntland's star half,

(g) Son Bobby is Huntland's mascot (and has had a personally conducted tour of the Juhan gym), and

(h) Wife Elizabeth runs Huntland's training table.

Majors believes that football has something of value for every family. He likes the game, win or lose. That he is a master of ingenuity was demonstrated when a Huntland dad told him he had to take his boy away from practice to help pick cotton. Coach Majors loaded his whole squad into cars, hauled them to the farm, and they picked two bales. The boy was released for gridiron duty and Majors' popularity went up another notch in that rural community.

Coach Hugh Caldwell announced that Sewanee will add a junior varsity to its swimming squad this year.

1957-58 BASKETBALL SCHEDULE

Dec. 2 .... Vanderbilt at Nashville
Dec. 7 ..... Tennessee
Dec. 12 .... Univ. of Chattanooga
Dec. 14 .. Tennessee at Knoxville
Dec. 18 ..... Lambuth at Jackson
Dec. 19 .. Southwestern at Memphis
Jan. 9 ..... Emory and Henry
Jan. 10 ..... Carson-Newman
Jan. 13 .... Birmingham-Southern
Jan. 18 ..... Lambuth
Jan. 20 Chattanooga at Chattanooga
Jan. 23 ..... Florence State
Feb. 8 ..... William J. Bryan
Feb. 10 .. Florence State at Florence
Feb. 11 .... B'ham-Southern, there
Feb. 18 ..... Maryville College
Feb. 21, 22 ..... Tournament (Southwestern, Mississippi College, Howard, Millsaps, Lambuth, Sewanee)

Coaches Lon Varnell, Shirley Majors, Horace Moore, and athletic director Walter Bryant had a good day at the Open House for the new gym on November 11. Honor guest at right is Bishop Juhan.

LON VARNELL, *Coach;* 24 JACK MOORE, *Captain;* 15 BOB HOWLAND; 10 JIM ROBERTS; 26 JERRY CUMMINGS; 25 LARRY BURTON; 12 ROBERT BROWN; 22 HUGH GELSTON; 19 CHARLES JOSEPH; 23 JIMMY FOSTER; 14 GRAY HANES; 16 DANA STEIGERWOLD, *Manager.*

FOOTBALL AND BASKETBALL

COACH CLARENCE CARTER

Carter Added To Athletic Staff

New assistant athletic coach at Sewanee is Clarence "Bugs" Carter of Nashville, former all-conference end at the University of Wyoming. He assumed his duties as assistant backfield coach on Shirley Majors' staff September 1, the day pre-season practice began. He is currently assisting Basketball Coach Lon Varnell and in the spring will be assisting Track Coach Horace Moore.

At Nashville's Isaac Litton School Carter starred in football and basketball before going to Wyoming after an intervening period in the service. He received his B.A. degree in physical education from the University of Wyoming last January and then helped Coach Phil Dickens at the University of Indiana during spring training.

At Wyoming Carter was All- Skyline Conference end in 1955-56, All-Western in 1955 and was an honorable mention All-American in 1956.

Director of Athletics Walter D. Bryant, Jr., '49, comments that Carter was "highly recommended by Phil Dickens, who coached him at Wyoming, and by Bob Cummins, his high school coach at Isaac Litton. He has lived up to his advance billing in every way."

Varnell's Cagers Lack Experience

Basketball coach Lon Varnell again faces his annual task of making much out of little. His all-time high scorer Larry Isacksen will be hard to replace. He has six returning lettermen, five of them sophomores. Captain Jack Moore, the only senior, is a versatile performer. Jim Roberts and Jim Foster also look like starters.

Last season Moore of Cynthiana, Kentucky, and Roberts of New Orleans averaged 18 and 10 points per game, and Foster of St. Andrew's racked up 13. The other lettermen, all sophomores, are Hugh Gelston, Towson, Maryland; Grayson Hanes, Herndon, Virginia; Bob Howland, Scottsboro, Alabama; and Charles Joseph, Dover, Delaware—no two of the first seven from the same state!

With Sewanee Clubs . . .

Officers of the Sewanee Club of Birmingham make plans for their November 6 banquet at the Vestavia Temple and Gardens Tea Room at which Sewanee's director of development, the Rt. Rev. Frank A. Juhan, '11, DTD, was guest speaker. Left to right are S. Emmett Lucas, Jr., '56, PKA, president; Harold G. Graham, Jr., '51, SAE, corresponding secretary; B. Ivey Jackson, '52, PDT, recording secretary; and Wynne Ragland, '51, SN, vice-president. Michael H. Poe, '52, PDT, is treasurer. In May the club had its yearly picnic at the home of the J. G. Crevelings, parents of two Sewanee men, James, Jr., '55, PDT, and Robert W., '58, PDT.

Atlanta

The Sewanee Club of Atlanta, pioneering the new type of local activity for the University of the South, held a Founders' Day meeting on October 18. Speaker was J. Albert Woods, chairman of the board of regents and president of Commercial Solvents Corporation. Richard R. McCauley, '42, presented former Governor Ellis Arnall, '28, who introduced the honor guest.

The Sewanee Club is open to anyone interested in Sewanee: alumni, wives, parents, friends, Episcopalians. More than 110 people attended the Atlanta meeting. The club also sponsors a Christmas party at which Sewanee alumni and friends stage a social event honoring current students of the Academy, the College, and the Seminary. Besides the two annual meetings, the club also sponsors scholarship aid for Atlanta boys at Sewanee.

Charleston

The Coastal Carolina Chapter held a Centennial Founders' Day Banquet November 22 at Henry's Restaurant in Charleston, and heard Dean Robert S. Lancaster discuss Sewanee's building and athletic progress. The chapter has successfully completed the first phase of its campaign for raising scholarship funds for an annual $500 award to a worthy prospective student from the Charleston area. Sam Allen, '37, SN, is chapter president. In July the chapter entertained students, old and new, at a beach party on Sullivan's Island, at the summer residence of Mr. and Mrs. Louis R. Lawson, '42, DTD.

Chattanooga

The newly organized Sewanee Club of Chattanooga had a Dutch Treat stag luncheon at the Hotel Patten November 8, with Dean Robert S. Lancaster as special guest. Hiram S. Chamberlain, III, '36, SN, is president of the club.

Kentucky

The Sewanee Club of Kentucky met at the Pendennis Club in Louisville on October 9. Members heard an address by Arthur Ben Chitty about the laying of the cornerstone on October 10, 1860, discussed the idea of making up a bus trip to Sewanee for one football game each year, and elected officers. The men chosen were Lewis J. Holloway, '49, SAE, president; David W. Gray, '53, SAE, vice-president; Samuel H. Bennett, '53, SN, secretary; Ralph H. Ruch, '35, PKP, treasurer; and Quentin E. Scholtz, A'44, sergeant-at-arms.

Memphis

Sewanee alumni and well-wishers gathered at the Hotel Chisca in Memphis for a quick lunch before the Sewanee-Southwestern game on November 16. The meeting was arranged by president J. C. Brown Burch. The parcipants proceeded to the Southwestern field to watch the victory which, for the first time, brought to Sewanee the Orgill Trophy, instituted three years ago as an annual award to go to the winner of the Tiger-Lynx game.

Nashville

The Sewanee Club of Nashville held an informal afternoon party September 14 for alumni, students, wives and dates, at the home of Mr. and Mrs. Paul L. Sloan, Jr., '23, KA. David L. McQuiddy, Jr., '51, KA, is club president and Samuel H. Howell, '49, PDT, was party chairman.

New York

New officers have been elected by the John H. P. Hodgson Chapter of Sewanee Alumni in New York. Thomas K. Ware, '43, ATO, succeeds John H. Duncan, '41, ATO, as president. Other officers are Clendon H. Lee, '41, PDT, secretary, and Gordon E. Reynolds, '42, ATO, treasurer. A number of the group met informally in September for a party honoring Harding Woodall, '17, SAE, whose new home at Sewanee is now complete.

Washington

William C. Grayson, '43, and his wife Janet were hosts to Sewanee alumni of Washington for a meeting on October 10 celebrating Cornerstone Day. Sixty came for cocktails and buffet and heard Historiographer Arthur Ben Chitty retell the events of a century ago connected with the University founding.

J. Thomas Schneider, '17, ATO, succeeded Grayson as president of the Washington club, and these men were elected: Dan Heyward Hamilton, '26, KA, vice-president; Mallory Buford, '32, SAE, treasurer; and Maurice Heartfield, Jr., '51, ATO, secretary.

At Large

The alumni office has never been so well prepared to assist the establishing or revival of Sewanee Clubs. On request there will be sent a folder telling step-by-step exactly what to do and how to do it. The "Sewanee Club Kit" is part of the arsenal of E. Ragland Dobbins, vice-president for regions, whose duty it is to promote the activation of alumni groups throughout the land.

Club Programs

A new set of color slides with an accompanying script is ready for distribution by the Development Office. It is free and makes an admirable program for a men's club, a youth group, a Woman's Auxiliary meeting, or an alumni gathering. Allow about three weeks for scheduling.

Many program chairmen of Sewanee Clubs are ordering "favors" from Sewanee and placing them at each plate at alumni dinners. These can be sent free by the alumni office or, if the local treasury permits, can be paid for. The Sewanee windshield decal is a favorite. The new color-photo packet of twelve Sewanee scenes should be equally popular. Giant post card views, copies of the University Prayer, the Alma Mater, or Sewanee greeting cards can also be furnished.

On the Business Front . . .

McNeel of Marietta

Competing with pyramids is the business of Morgan L. McNeel, Jr., A'14, of Marietta, Georgia. Since 1892, when his father began a memorial manufacturing business in Georgia marble, evidence has accumulated that the race may be close, although it is still early to give a final decision. At all events, McNeel memorials are to be found in forty-five states and a list of foreign countries. A trade journal of the marble industry refers to the artistic competence of the firm as having an acceptance equivalent to that of Tiffany.

How the McNeel firm grew from a borrowed capital of $1,000 and a dozen craftsmen to the largest custom-builder of memorials in the nation is a story of enterprise, energy, and hard work. The senior McNeel's greatest inspiration was a concentration on the building of Confederate memorials. Countless Southern towns and cities are built around a monument dedicated to the Lost Cause and built by McNeel of Marietta. The recently completed Crump memorial in Memphis is a McNeel creation.

The junior Morgan and his brother, the late Eugene Egbert McNeel, A'14, were influenced to come to SMA by Niles Trammell, '18, KA, who preceded at the Academy. Morgan McNeel keeps closely abreast of Sewanee's development. When Willie Six died, the McNeels gave the handsome tombstone which marks the grave of that noble servant of generations of athletes. On a recent visit to Sewanee, Morgan McNeel endorsed an interesting idea—that Sewanee should develop the Arlington Cemetery of the Episcopal Church. With plenty of land, he pointed out, plots could be offered to Episcopal priests and bishops throughout the South and another factor would be added to the many which already tend to make Sewanee a focal point in the Episcopal Church.

Heater Patented By Patton

The "Evanderlier," a portable and adjustable device for applying heat and light to indoor space, especially bathrooms, is the brainchild of John Evander Patton, Jr., A'18, of the Evander Electric firm, Lookout Mountain, Tennessee. In 1932 he started the Patton Coal & Stoker Company, which flourished until natural gas began making inroads. He had a wife to feed and three daughters to educate. What could he do? He decided to give attractiveness and adaptability to a heat lamp installation he had designed for his own bathroom seven years earlier, and the "Evanderlier" was finally perfected. It is now offered for sale, he says, for the dual purpose of keeping him from going broke and "to make *you* feel good all over."

Frazer Joins TCI

The appointment in September of A. Danner Frazer, A'39, as assistant treasurer of the U. S. Steel's Tennessee Coal and Iron Division cements a hundred-year-old bond. The "TCI"—the old Tennessee Coal, Iron and Railroad Company—was successor to the Sewanee Mining Company, which made probably the largest corporate gift to education up to the middle of the nineteenth century, about a quarter-million dollars worth of land, timber, coal, and transportation. The current gifts of the U. S. Steel to Sewanee have interesting historical connotations.

Frazer resigned as vice-president of the First National Bank of Mobile, where he has been employed since 1942, to accept the new post. During World War II he collected a Distinguished Flying Cross, an Air Medal with six clusters, and a unit citation. A long list of his civic services includes presidencies of the Junior Chamber of Commerce and the county Paralysis Foundation, chairmanships of the Zoning Board, Water and Sewer Commission, March of Dimes, Probation and Parole Association, and the Jury Commission. Frazer, his wife, the former Clara Hughes Little of Mobile, and their three children, will move to 3212 Salisbury Road, Birmingham.

Worth-while?

College graduates constitute about 10 percent of our adult population. But they head three-fourths of our biggest industrial and commercial enterprises. During this century they have provided nearly three-fourths of our national leaders; all but two of our presidents; nearly one-half the members of Congress; three-fourths of our cabinet officers; and four-fifths of our judges. Nearly seven-eighths of our oncoming business executives have college or university origins. *Dr. Wilson Compton.*

Philosopher In Market Place

Spencer Heath has numerous distinctions. Two of them are that he is an alumnus of Sewanee's Graduate School of Theology and the inventor of the variable-pitch propeller. A third is that he is the recent author of *Citadel, Market, and Altar,* a book which, in the words of Harvard's William Ernest Hocking, points the way to "a durable civilization for the future (with its) width of well-ordered experience and research." Mr. Heath, a frequent summer visitor to the Mountain, sees a nobility in social organization and bureaucracy as a potential adornment rather than a shame of our civilization Utterly stimulating. (Science of Society Foundation. Baltimore. $6)

Carbide Scholarships To Include Teachers

The Union Carbide and Carbon Corporation, whose aid-to-education program has been a model in the field of industrial philanthropy, has expanded its undergraduate program to include teaching scholarships. For Sewanee, one of the first thirty colleges selected for Carbide awards, this means that young men preparing for careers in teaching may now apply for one of the lucrative scholarships at the University of the South. The stipends cover complete tuition, cost of books and fees, and a grant of $600 per year to the college.

Errors on Back Cover

The coat-of-arms on the back cover is properly called that and not "crest" as would be inferred from the footnote. The crest is what appears on or over the cord. Mr. Waring McCrady, now taking his "junior year abroad" at the Sorbonne, is a student of heraldry, and the arms designed by him are correct according to heraldic rules. The artist preparing the color-separation drawings for the reproduction on the back cover of this issue inadvertently put five turns in the wreath or cord across the top instead of six. This is an error of such magnitude that the editor will be (and deserves to be) laughed to scorn from one end of Merrie England to the other. For the record, here is the proper heraldic description:

> *Purpure, a Bengal tiger rampant or. Crest: On a wreath of the colors, a mitre or. Motto: ECCE QUAM BONUM.*

(Editor's ellucidation. The word *or* shows what happens to Latin when it passes through France. It is what you utter when you mean "gold" but don't want to say it, as in Jesse James' "Your money or your life." Are there any further questions about heraldry?)

Hospital At Sewanee Is Medical Mission For Area

Visitors to Sewanee are continually amazed at the scope of the hospital's work. There is no "county hospital" near Sewanee. Patients in four counties of lower middle Tennessee and a couple of counties of North Alabama rely on the former University infirmary, now grown to a small medical center. In this montage of photographs are depicted phases of the work—from admission to release. On the next page is the background of the work, how it began and how it grew.

Hospital's Work Spans Half Century

BEGINNINGS

Even before there was a hospital in Sewanee, during the seventies and eighties of the last century, there was a succession of University health officers, beginning with John Barnwell Elliott, whose services reached beyond the college community. With the opening of the Medical Department in 1892 members of the medical faculty also engaged in private practice. Among these was brilliant, eccentric Dr. Hayden A. West, who has namesakes throughout the plateau.

In 1898 the need for clinical facilities in the teaching of Medicine led to the opening of a hospital in the rebuilt Hodgson Library which stood on the site of the present hospital. Here were housed not only the college infirmary but also general wards for patients of all sorts. And at once the patients came, from coves and crossroads, from isolated valley farms and lonely mountain cabins, seeking more than the treatment of "yarb doctors" or the application of strange home remedies. Fevers, gun-shot wounds, measles, typhoid, fractures, poxes—everything in the medical books and some things which were not—were seen and treated at the Sewanee hospital. From the beginning the best care available was given freely to the penniless, and the hospital early won the place it has never lost in the hearts of the people as a present help in time of trouble.

THE GREAT ARCHDEACON

About the turn of the Century there was ordained to the Episcopal ministry a militant saint whose labors saved the hospital, not once, but many times. William Stirling Claiborne had played aggressively as tackle on Sewanee's fabulous football team of 1899 and he was "ever a fighter." He became one of the most trusted and best loved men ever to swing down a mountain path. With tireless faith and almost superhuman endurance he served at one time as many as eighteen mission stations on and below the plateau. When members of his flock became ill he brought them to the Hodgson Infirmary. The patient load became greater than the facilities would bear and Archdeacon Claiborne realized that he had to raise money for his indigent patients. Although when necessary doctors served without fees, the hospital had to be maintained, nurses had to be paid, medical supplies and equipment had to be bought. The hospital was outgrowing its original purpose.

Archdeacon Claiborne went to New York and preached in a metropolitan parish. The earnestness of this plain, godly man and his determination to provide help for the helpless created a quick and generous response. It is said that he preached like a prophet from the Old Testament and that his listeners sought him out to give him money. Thus a college infirmary gradually became a rural hospital and Sewanee assumed a responsibility which, through many lean and difficult times, it has carried for half a century.

During these years others were leaving their mark on Sewanee's medical scene. Dr. Reynold M. Kirby-Smith returned in 1907 to the home of his youth and this vigorous man in the prime of his life served the Sewanee hospital for forty years. No case was ever turned down for want of a fee. Dr. Allen Lear graduated from Sewanee's medical school in 1908 and practiced medicine in the same charitable tradition. He died at his work in 1932. Both of these men have left their memorials in peoples' hearts.

THE HOSPITAL TODAY

Today there are five resident doctors and a number of associates in Franklin and Grundy Counties. A staff of nearly forty persons serves the fifty-bed hospital. Normally the staff includes the full-time administrator, six registered nurses, sixteen aides, three technicians, two record clerks, a receptionist, four orderlies, a dietician, two cooks, two maids, and a fireman. Maintenance personnel are drawn from the University staff as needed. Most of the young women of the staff live in the new Frank P. Phillips Memorial Nurses' Home.

The five resident doctors have offices in an outpatient clinic located in the adjacent Emery Building and handle a total of approximately 15,000 visits a year. The 1,700 in-patients of Emerald-Hodgson Hospital average more than 8,000 hospital days each year. There are twelve beds in the pediatric wing, four in the obstetrical ward, eight in the students' ward. There are women's and men's wards, six private rooms and two semi-private rooms, with all of these divisions subject to adjustment as needs require. Colored patients have always received the same care at the hands of the same staff serving white patients.

Only 6 percent of the hospital's normal service is to students of the University of the South and Sewanee Military Academy and only 4 percent to residents of the Sewanee Community. The rest of the patients, 90 percent, come from the surrounding area which includes four counties and a part of northern Alabama.

GOOD WORKS

In 1954, 1955, and 1956 the average loss from uncollectable bills by the hospital came to about $27,000 per year in addition to a somewhat larger amount in uncompensated services by the five doctors. Against this large "charity" outlay there was an income-from-endowment averaging $16,000 per year.

The operating budget of the hospital is over $140,000 per year, a figure trimmed to eliminate purchase of new equipment and allowing only marginal maintenance. New equipment can be bought only when gifts exceed the operating deficit. The Ford Foundation's grant of $14,000 was a godsend, permitting the setting up of a record-system, the last remaining obstacle to accreditation which finally became a reality in 1956. In other categories than record-keeping the Sewanee hospital had long been meeting prescribed standards.

THE OPPORTUNITY

The Emerald-Hodgson Hospital in the Cumberland Mountains is one of the outstanding efforts of the Episcopal Church in the rural medical-mission field in the world. Its continuing work is made possible by the personal sacrifices of its doctors, the low salaries of its staff, its endowment income, its backing by the University of the South, and—above all—by gifts from individuals and church groups. Franklin County has recently put the Sewanee hospital in its budget for $3,000 a year and Grundy County for $1,250. In addition the Episcopal diocese of Tennessee earmarks $500 a year from its department of Christian social relations for the work of the hospital and Woman's Auxiliary groups all over the country furnish hospital supplies—bandages, linens, uniforms, etc. The outstanding benefactors to the hospital establishment have been the Hodgson family and Dr. Oscar N. Torian of Sewanee, Mrs. T. P. Emery of Cincinnati, the late Mrs. Schermerhorn Achmuty of New York, the Treadwell and Snowden families of Memphis, and Mrs. Frank P. Phillips of Columbus, Mississippi, whose total gifts have a value today of about $500,000. The present hospital endowment is $250,000 available for general uses and $140,000 earmarked for pediatrics.

The staff of the hospital earnestly solicits the aid of persons, corporations, and foundations interested in this work. They pledge unremitting service to the people of this low-income area where there is no other hospital maintained by public or private funds open to indigent patients.

The Venerable William Stirling Claiborne, Archdeacon of Sewanee, will be memorialized at Otey Parish, where he was rector after the turn of the century, by the remodeling and dedication of Claiborne Parish House, November 25.

THE PRESIDING BISHOP

Centen

Left: The honorary doctor of c
the Most Rev. Henry Knox S
Church, during the Septembe
marching in the procession w
of Sewanee's twenty-one ownin

Right: The Centennial Year has
by Mrs. Alfred I. duPont of
Florida, the most generous be
educational institutions—Sewan
University. Mrs. duPont visited
at Commencement for the dedi
the Rt. Rev. Frank A. Juhan, '

Lower left: The first of two C
tion"—this one dealing with "Th
ing respectively on philosophy,
Philip Wheelwright of the Univ
losopher; Lionel Trilling of Co
and author; and Roger Sessio
music composer. The second sy
and will include lectures in th
science.

Center: The new Juhan Gymna
meeting of the Episcopal Hous
It was attended by 126 of the 1
ing hall were decorated with h
Crady, '59, ATO, of each of Se
at the House of Bishops meetin
for a Southern university that
nounced.

Lower right: At the Pre-Cent
the Classes of 1945-48 was held
Enjoying the get-together are,
Cate, Jr., '47, reunion chairman
son, '48, PDT; and Mrs. and Mr.

BISHOP

SYMPOSIUM SPEAKERS

l Events

egree was awarded by Sewanee to
presiding bishop of the Episcopal
of Bishops meeting. Vested and
y-nine active and retired bishops
es.

occasion for two visits to Sewanee
gton, Delaware, and Jacksonville,
in the history of three Southern
ns College, and Washington & Lee
ntain during the spring and again
the Juhan Gymnasium, named for
with whom she is pictured.

Symposia on "Christian Civiliza-
ities"—was held October 19. Speak-
e, and fine arts were, left to right,
California, nationally known phi-
niversity, renowned literary critic
nceton University, award-winning
in April will be on "The Sciences,"
of biological, physical, and social

vided the meeting hall for the 105th
ops September 14—18 at Sewanee.
-members. The walls of the meet-
ed shields done by J. Waring Mc-
wenty-one owning dioceses. It was
adelphia in October 1856 that plans
Sewanee were first formally an-

ommencement a picnic reunion of
O'Donnell on Alumni Day, June 8.
right: Mrs. John Gass; James G.
Gass, '48, PDT; Dr. Armistead Nel-
D. Hail, '48, PDT.

Mrs. Alfred I. duPont

an Gym

Commencement Reunion

Sewanee Installs 'Red Dean'

Dr. Robert S. Lancaster Becomes Dean of College Arts and Sciences

In an address on the occasion of his installation as the new dean of the College of Arts and Sciences on October 17, Dr. Robert S. Lancaster underscored the need of a liberal education in the crisis the modern world faces. He pointed out that the dream of Sewanee's founders a century ago of a big and powerful university that would influence the nation has been modified and shaped to a goal of selecting a small number of potential leaders and educating them superbly, thus exerting a powerful indirect influence. He believes that Sewanee must train minds capable of making free decisions and capable of adapting to change. In doing so he would not forfeit the classical education of the past, but would broaden it to include the scientific disciplines so vital to modern man, retaining depth while adding breadth.

Foresees Graduate Work

Dean Lancaster expressed his opinion that Sewanee need not remain an undergraduate college. He foresees a time not far off when selected schools of graduate study may be added, with the same emphasis on intensity and quality. Such a development, he feels, would enable Sewanee to attract and support recognized authorities in their fields and thus exert on the intellectual world more of the direct influence that the founders envisioned.

The next century must concern itself more and more, the dean said, with cooperative living and group dynamics. It is no longer possible for one man to take all knowledge for his province, yet knowledge must be coordinated, and groups working together must learn to do this.

Dean Lancaster stressed his hope that in assimilating the new we will never forget we are a Christian institution, an Anglican institution, and a southern institution.

To Free, Not Capture

"We are standing," Dean Lancaster said, "either on the brink of destruction or the very threshold of a vast breakthrough in human knowledge. As our experience has decreed that we shall strive for quality rather than size it has ordained, I believe, that we shall preserve in pursuing the values of liberal education, *education that attempts to free minds, not capture them.* Liberal education is an education that develops independence of thought and demands freedom of decision; it is the opposite of that conditioning process, that experience of indoctrination that sometimes passes for education.

"The sure and certain knowledge of a few things can be more liberalizing than a little knowledge of many things. A liberal arts college exists to violate intellectual innocence.

"As important as it is to develop and train minds capable of making free decisions, equally important is it to educate minds capable of adapting to change. Never before has poor man had to adjust himself so quickly to such culture-shattering alterations in his living patterns."

The new dean of the College is one of the most popular teachers on the Sewanee scene. Dr. Robert Samuel Lancaster came to Sewanee in 1931 as instructor at SMA. He added a Sewanee M.A. to his B.A. from Hampden-Sydney. Students call him "the Red Dean" because of his fiery hair. The political scientist is also a coon-hunter, dog-breeder, and hillbilly musician. The two prying beagles in the photo had to be removed from the cans with tin snips but are now doing fine, thank you. And so is the dean.

Praises Baker and Harrison

Dean Lancaster spoke modestly of his assuming "responsibility for the realization of the only real mission this University or any other can have: to build character, roll back the carpets of ignorance, and enable men to be at home in the world of which they are a part. I realize, too, the heavy responsibility of succeeding men like George Baker and Charles Harrison. I have, though, my fair share of courage, I believe, and what I lack in depth of understanding I shall try to make up for in energy, devotion, and breadth of view."

State Senator Hawes

Georgia State Senator-elect Peyton S. Hawes, A'21, of Elberton, is Governor Marvin Griffin's floor leader in the 1957-58 Georgia Senate. He has been a member of the Georgia legislature since another Sewanee man, Ellis G. Arnall, '28, KA, was governor of the state. Mr. Hawes is also a lawyer, hotel operator, oil merchant, and farmer, and currently is chairman of the board of the State Chamber of Commerce.

St. Luke's Journal Wins High Praise

St. Luke's Day, 1957, not only saw the gathering of two hundred friends of the seminary at Gailor Hall but also witnessed the publication of a new theological magazine, the *St. Luke's Journal.* Volume I, Number I in a chaste white cover was launched by its editors that "knowledge be increased among us." Its purpose is not to be a news magazine or record of seminary activities but a theological paper for discussion of the lively issues of the day. Its table of contents reveals that it will carry one or more major articles, several shorter items, and book notes or reviews.

The collecting and editing is done by students with careful supervision by members of the faculty. The new venture was sparked by the Very Rev. George M. Alexander, new dean of the School of Theology, and by the Rt. Rev. Girault M. Jones, president of the St. Luke's Alumni. The editorial board included, for the faculty, the Rev. John Howard Winslow Rhys, Th.D., and the Rev. Charles Layfaette Winters, Jr., Th.D. For the students there were John Brander Austin, also managing editor, and Robert M. G. Libby, also business manager. Editorial assistants were Charles Henry Hay and John Clifton Parker, Jr.

Subscriptions have been invited at $2 per year. The loss, expected to be about $500 per issue, is being underwritten jointly by the Dean and by the Associated Alumni of the University.

Dr. Bull Dies

Alumnus of '14 Served Carolinas Four Decades

The Rev. Henry DeSaussure Bull, ATO, rector of the Church of the Holy Apostles, Barnwell, South Carolina, died of a heart attack at his home April 26. He was 71. After his ordination to the priesthood in 1915 he served churches in both Carolinas, being from 1924-51 priest-in-charge of St. Peter's Church, Plantersville, South Carolina, rector of Prince George Parish and of Alll Saints' Church, Waccamaw. He had been a Sewanee trustee, a deputy to several General Conventions, and president of the standing committee and chairman of the board of examining chaplains in the diocese of South Carolina. Sewanee awarded him the honorary doctor of divinity degree in 1950. Survivors include Mrs. Bull, five daughters, and two sons—the Rev. John H. Bull, '50, of Knoxville, and Henry D. Bull, Jr., '51, ATO, of Columbia, South Carolina.

* * * *

The Sewanee Cinema Guild won praise from the *Purple* for its selection of great films, mostly of the past and many foreign.

Miss Clara Takes Over At New Sewanee Inn

Petite and demure, Clara Shoemate sits amid the splendors of the master suite at the new Sewanee Inn. The open fireplace, the wall-to-wall carpeting, the panelled walls, modern furniture, walk-in closets, and kitchenettes make these accommodations the last word in luxury for Sewanee's visitors. The motel now consists of three completed buildings with six large rooms in each. Four of the rooms are usable as two suites. The dining unit, with lounges, terrace, and office space, will be ready by January 15. There will be tables for 175 inside and 75 outside, overlooking the golf course and not far from the new lake at Fairway 4. Rates at Sewanee Inn are comparable to those of far less commodious establishments: $8 per day single and $2 for each additional person. There are two double beds in each room, air conditioners, and electric heat. All rooms are long since reserved for next Commencement but, except for dance weekends, space is available through winter and spring. A number of alumni, travelling through Nashville and Chattanooga, have broken their trips for an overnight stay at Sewanee.

Mrs. Clara Shoemate at Sewanee Inn

Sewanee's New Dean of Men Knows Subject

Dean and Mrs. John Webb and Shipp

A place on the bench of the U. S. Supreme Court requires no more subtle sense of justice than being Dean of Men at Sewanee. Dr. John M. Webb has packed into his list of qualifications for the post a variety of experiences. Being born a Webb was not the last of these. His grandfather and his great uncle, "Old Sawney" Webb, founded the famous Webb School at Bell Buckle, Tennessee, where Latin vied with arithmetic and discipline with both. He learned how not to treat Sewanee gentlemen in a German prisoner-of-war camp, where he was a guest of Herr Hitler for seven months, spending a part of that time on a 300-mile hike a jump ahead of the Russians invading Poland. Dean Webb has his B.A. and Ph.D. degrees in history from Duke and his M.A. from Yale. He became an expert in dealing with the undergraduate male at Sewanee when he pinch-hit for Dean of Men Robert S. Lancaster while that gentleman, his predecessor, was on a Fulbright lectureship in Baghdad. Dean Webb has dealt with bulldozers prowling on the golf course by moonlight and with field artillery borrowed from nearby Legion homes. He is a justice of the peace and a vice-president of the county Chamber of Commerce. He is married to the former Ellen Farnum of Asheville, whose father was an Episcopal priest, and they have one son, Shipp Holden.

Research and Writing . . .

The Bookshelf

Andrew Lytle, valedictorian of the class of 1920 at SMA, has added another novel to his impressive list of published works. *The Velvet Horn* (McDowell, Obolensky, $3.95) has received praise from reviewers for its vivid account of a country boy's growth to manhood. The author's racy speech and subtle interpretations of character are combined with exciting drama—the strange suicide of Joe Cree who walked under a falling tree, a knife fight to end all knife fights, a water witch at work. A chapter of the book was carried in the Summer, 1956, issue of *The Sewanee Review* of which Lytle served as editor when he was on the University faculty in the early 1940's.

Dr. Robert W. Daniel, '35, PDT, was the author of an article in the first issue of *The University of Tennessee Studies in the Humanities* (Knoxville, 1956). It was entitled "The Critics of Nashville." Dr. Daniel, who is associate professor of English at UT, is at present collaborating on his second text in American literature.

The Rev. Arthur Anton Vogel, '46, is the author of *Reality, Reason, and Religion* (Morehouse-Gorham, $3). It is a defense of the theory of metaphysical explanation which had its origin with Aristotle. The Rev. Fr. Vogel is professor of apologetics and dogmatic theology at the Episcopal seminary in Nashotah, Wisconsin.

The Rt. Rev. Albert S. Thomas, '98, has published a monumental *History of the Episcopal Church in South Carolina,* the first work in the field since 1820. In the latter stages of the preparation he was assisted by his cousin Charles Edward Thomas, '27. Copies may be ordered at $7.50 through the diocesan headquarters, 138 Wentworth Street, Charleston.

Charles Edward Thomas, '27, SN, is author of a feature appearing in the current issue of *The Delta of Sigma Nu.* The historical sketch tells of the founding of the fraternity at Lexington, Virginia, where new national offices of the fraternity have just been established.

Professor Studies Bank

Dr. Robert A. Degen, associate professor of economics at the University, spent six weeks this summer visiting the Chemical Corn Exchange Bank in New York City on a grant by the Foundation for Economic Education, which is financed by a group of business firms to enable college professors to bolster academic knowledge with first-hand observation of commercial institutions. Dr. Degen was given free run of the bank, and reports that he found the period a most interesting one and of great value to his course in money and banking.

The Rev. William G. Pollard, H'52

The Hebrew Iliad (Harper, $2.50) translated by Robert H. Pfeiffer with commentary by William G. Pollard, H'52, is a remarkable new presentation of some of our oldest literary source material. It is the story of Israel's rise under Saul and David. A century of brilliant critical scholarship has gone into the separation of this single narrative from the Old Testament. It may be man's first written history. In quality it compares with but antedates the *Iliad,* the *Aeneid,* the *Bhagavad-Gita,* and *Beowulf.* It was written during the reign of Solomon, probably by the priest Ahimaaz. Long before the time of Christ its component parts had become interwoven in the fabric of the Old Testament and had lost their identity as a single epic.

Taught at Sewanee

Dr. Pollard, director of the Institute of Nuclear Studies at Oak Ridge, became interested in Sewanee through his professional dealings and friendship with Dr. Edward McCrady, then head of the biology section there. Dr. Pollard has repeatedly visited the campus, received an honorary degree in 1952, and has served on the faculty of the summer Graduate School of Theology. Already known among scientists throughout the world, he attracted popular attention after the appearance of a profile in the *New Yorker* in 1954, by taking the pulpit of St. Stephen's, Oak Ridge, in his spare time, and by becoming an Episcopal priest. He is at present a member of the Sewanee board of trustees from the diocese of Tennessee and in terms of international renown probably ranks first among persons closely connected with the University.

Sonnet Anthologies Published By Swiggett

Sewanee's busiest publisher is former faculty member Glen Levin Swiggett, remembered by students of the first decade of the century. Dr. Swiggett had the distinction, which comes to few, of having celebrated his ninetieth birthday with the publication of a book, *Sonnets from Foreign Lands.* To prove the effort left him unimpaired, he has ready for publication on Thanksgiving, 1957, a companion volume, *Sonnets To Remember.*

His major work came from the University Press last year, an original translation of Dante's *Divine Comedy.* It in turn had followed four previous poetical works. The three first mentioned are publications of the Bain-Swiggett Fund at Sewanee and income from their sale will go back to the fund to underwrite future works in poetry and prose which do not have a potential sale sufficient to justify purchase by a commercial publisher.

The foreign sonnets, mostly translated by Dr. Swiggett, represent efforts of poets in France, Portugal, Italy, and Germany to express themselves through the exacting medium of the fourteen-line verse made famous by Petrarch. *Sonnets To Remember* is an anthology of the author's favorites. The sonnets may be bought at the University Press for $3 each and the Dante for $7.50.

Dr. Glen L. Swiggett

On the opposite page is explained the plan by which Sewanee's class reunions have been held for the past decade. It has been most successful in small institutions. Observe that every class has a reunion twice every ten years. Every class meets at least once with every other class which came within three years before or three years after. In addition to the reunions on the chart, any Class President may call a reunion of his group at any Commencement. Many do this on tenth, fifteenth, and twentieth anniversaries when those anniversaries do not coincide with a reunion year. James G. Cate, Jr., '47, is Vice-President for Classes.

CLASS REUNION PLAN BRINGS CONTEMPORARY GROUPS TOGETHER

	REUNION YEAR																				
CLASS	'48	'49	'50	'51	'52	'53	'54	'55	'56	'57	'58	'59	'60	'61	'62	'63	'64	'65	'66	'67	'68
'68																					'68
'67																				'67	
'66																			'66		
'65																		'65		'65	
'64																	'64			'64	
'63																'63				'63	
'62															'62	'62				'62	
'61														'61		'61					'61
'60													'60			'60					'60
'59												'59				'59					'59
'58											'58	'58					'58				'58
'57										'57		'57					'57				
'56									'56			'56					'56				
'55								'55					'55				'55				
'54							'54	'54					'54					'54			
'53						'53		'53					'53					'53			
'52					'52				'52				'52					'52			
'51				'51					'51					'51				'51			
'50			'50	'50					'50					'50					'50		
'49		'49			'49				'49					'49					'49		
'48	'48				'48					'48				'48					'48		
'47					'47					'47					'47				'47		
'46	'46				'46					'46					'46					'46	
'45	'45					'45				'45					'45					'45	
'44	'44					'44					'44				'44					'44	
'43	'43					'43					'43					'43				'43	
'42		'42				'42					'42					'42					'42
'41		'41					'41				'41					'41					'41
'40		'40					'40					'40				'40					'40
'39		'39					'39					'39					'39				'39
'38			'38				'38					'38					'38				
'37			'37					'37				'37					'37				
'36			'36					'36					'36				'36				
'35			'35					'35					'35					'35			
'34				'34				'34					'34					'34			
'33				'33					'33				'33					'33			
'32				'32					'32					'32				'32			
'31				'31					'31					'31					'31		
'30					'30				'30					'30					'30		
'29					'29					'29				'29					'29		
'28					'28					'28					'28				'28		
'27	'27				'27					'27					'27					'27	
'26	'26					'26				'26					'26					'26	
'25	'25					'25					'25				'25					'25	
'24	'24					'24					'24					'24				'24	
'23		'23				'23					'23					'23					'23
'22		'22					'22				'22					'22					'22
'21		'21					'21					'21				'21					'21
'20		'20					'20					'20					'20				'20
'19			'19				'19					'19					'19				
'18			'18					'18				'18					'18				'18
'17			'17					'17					'17				'17			'17	
'16			'16					'16					'16					'16	'16		
'15				'15				'15					'15					'15			
'14				'14					'14				'14				'14				
'13				'13					'13					'13		'13					
'12				'12					'12					'12	'12						
'11					'11				'11					'11							
'10					'10					'10			'10								
'09					'09					'09		'09									
'08	'08				'08					'08	'08										
'07	'07					'07				'07											
'06	'06					'06			'06												
'05	'05					'05		'05													
'04		'04				'04	'04														
'03		'03				'03															
'02		'02			'02																
'01		'01		'01																	
'00			'00																		
'99		'99																			
'98	'98																				
	'48	'49	'50	'51	'52	'53	'54	'55	'56	'57	'58	'59	'60	'61	'62	'63	'64	'65	'66	'67	'68

DIX PLAN OF CLASS REUNIONS

With Sewanee Alumni . . .

1881

HENRY STERLING PALFREY, retired banker and planter of Franklin, Louisiana, died March 11. He also attended the Sewanee Grammar School.

1891

Homecoming in October at Montgomery Bell Academy, Nashville, saw the Academy's main building named Ball Memorial Hall in honor of former headmaster ISAAC BALL, ATO, and Mrs. Ball, who was present for the ceremony. One of the two bronze plaques unveiled bears the new name of the building and the other gives a brief story of the couple who helped shape the history and mission of the academy. Ball was headmaster from 1911 until his retirement in 1942. He died in 1949.

1892

The Hudson Stuck Hospital closed July 1, 1957, after fifty years of medical missionary service to Indians and trappers in Alaska. Its decommissioning came only after the needs of the Fort Yukon area had been met by newer government installations. Hudson Stuck, '92, DTD, first archdeacon of the Yukon and conqueor of Denali (Mt. McKinley), instigated the building of the Episcopal hospital. It was called St. Stephen's until Stuck's death in 1920 when it was renamed for him. First physician was Dr. Grafton R. Burke, '07, and one of the last at the hospital was Dr. Stephen Donald Palmer, '48, KS.

1895

NOLAND FONTAINE, SN, of Memphis, retired banker and from 1934 until his retirement in 1949 district manager for the U. S. Department of Commerce, died at his home May 2 after a long illness. He was 83. He began his career at the Union Savings Bank and from 1915-30 was vice-president of the Union Planters National Bank. He was one of sixteen men who raised funds for the original Crippled Children's Hospital in Memphis and continued in its support throughout his life. Survivors include his wife and two sons.

1899

DR. GEORGE J. HOLTZHAUSSER died at his home in Philadelphia June 30. He was 84. He had practiced medicine fifty years when he retired in 1949. He was a graduate of Sewanee and the Philadelphia College of Pharmacy and had studied at the Jefferson Medical School and the University of Berlin. He was born in Landau, Germany. His wife, a son and daughter survive him.

When ROBERT JEMISON, JR., PDT, came to Birmingham, Alabama, in 1884 the population was only 4,000. Under his leadership the Jemison Realty Company helped develop residential areas, office and apartment buildings, the Courthouse, City auditorium, schools, private clubs and hotels. He is senior warden emeritus of the Church of the Advent, is the oldest living past president of the Birmingham Chamber of Commerce, was in 1917-18 the first chairman of Birmingham's American Red Cross board, and is a past president of the National Real Estate Association.

DR. LEVIN W. MAGRUDER, JR., chief radiologist at the Baptist Hospital in New Orleans from its opening until his retirement a few years ago, died at Long Beach, Mississippi, August 20, three days before his 84th birthday. Dr. Magruder practiced medicine in Woodville, Mississippi, before moving to New Orleans where he pioneered in the field of radiology. He was educated at Sewanee and Tulane.

1900

DR. J. G. DE ROULHAC HAMILTON, KA, Kenan professor of history and political science emeritus at the University of North Carolina and former director of the Southern Historical Collection, was awarded the honorary doctor of laws degree at UNC's commencement in June. Dr. Hamilton was a member of North Carolina's faculty from 1906 until his retirement in 1948. His citation described him as "the moving spirit which guided the (university's) Department of History in its advancement to a position of national prominence."

1901

MR. AND MRS. RALPH P. BLACK, DTD, vacationed in Honolulu and on other Hawaiian islands in May. They traveled on the SS Lurline.

FRANK A. CUNDELL, DTD, of Atlanta was re-elected secretary and treasurer of the Shrine Southeastern Conference during its September convention in Atlanta. Cundell has held this post for the past thirteen years.

1902

DR. WALTER B. JACKSON of Waxahachie, Texas, died June 29, 1955, the Alumni Office recently learned. He received his M.D. degree from the College of Physicians and Surgeons, Dallas, Texas, in 1907.

1903

THE REV. DWIGHT F. CAMERON, SAE, wrote in August that he had had a "strenuous summer in supplying for two different rectors, each enjoying five Sundays' vacation." Address: 102 Dover Parkway, Stewart Manor, Garden City, N. Y.

DR. JOE NORTON LAND died March 6 in the Anderson (South Carolina) Memorial Hospital, where he had been chief of staff. He was 81. He had served the area as a "family physician" for over fifty years. By 1912 he had a reputation as an outstanding diagnostician who traveled at all hours in all kinds of weather and who performed successful kitchen table operations with kerosene-lamp lighting. He served in World War I and then returned to Anderson where he was active in the civic, business and religious life of the community.

THE REV. RICHARD MAYNARD MARSHALL, ATO, died October 14 in a Charleston, South Carolina, hospital. He was 77. Before his retirement in 1944 he served churches in Summerton, Rock Hill, Charleston, and Beaufort, South Carolina, at Clemson College and in Chapel Hill, North Carolina. His book, *What Is Truth—The Approach by Infinition,* was published in 1934.

1904

DR. FREDERICK R. BAUSCH, SR., for fifty-two years a practicing physician, died April 4 at his home in Allentown, Pennsylvania, after nearly a year's illness. He was 77. He was city health officer from 1942 until his death. During his early career he was Lehigh County coroner for thirteen years. He served as commander of the medical detachment of the 213th Regiment of the Pennsylvania National Guard for twenty years and retired in 1940 with the rank of major. He had been president of the Lehigh Shrine Club and of the county medical society. Survivors include his wife, a daughter, and two doctor sons.

DR. J. GANT GAITHER, KA, retired surgeon of Hopkinsville, Kentucky, has completed his first novel, a historical book entitled *The Cockfight.* Broadway Columnist Dorothy Kilgallen reports major publishers are eager to have it.

ROBERT L. SQUIRES, trained medical doctor who changed to railroading instead, died of a heart condition June 2 at his home in Marietta, Georgia. He was 78. After leaving Sewanee he received his M.D. degree from what is now Emory University, but practiced only three months before going to work for the W. & A. Railroad as a fireman under his father's supervision. He became an engineer in 1913 and operated steam engines and diesels, sometimes with narrow escapes from death, until he retired in 1950. Ever since 1858 there has been a Squires engineer on the W. & A. Railroad, the tradition being carried on today by Squires' son, Jesse, who began firing for his father in 1942.

1906

HENRY HARRISON SNEED, JR., KA, is back in the States now. He is living at Long Beach, Mississippi, where he has time to look out over the Gulf and reflect on his colorful lifetime in southern Mexico. His reminiscences, if he will take time to write them, will be a treasure trove of adventure. We feel that we are scooping the *Reader's Digest* in printing this one.

In his sophomore year, Sneed (whose father studied theology at Sewanee even before DuBose came) left the Mountain and became timekeeper on a rubber plantation. The field hands, for excellent reason, were forbidden to possess liquor. This ruling was not easy to enforce, especially on any of Mexico's numerous holidays.

It was Good Friday and the camp policeman with two helpers had been busy confiscating bottles. All was going well when into the stockade strode burly assistant foreman Victoriano from a distant camp with a five-gallon demijohn on his back. En route he had been lightening his load and it was obvious that he expected no interference. He had served time for killing two men in brawls.

The constabulary vanished. Sneed phoned headquarters and was ordered to destroy the demijohn at once. Taking an axe, he went to Victoriano's shack. A bibulous group had already squatted around the big wicker-covered container.

Sneed, without a word, smashed it to

bits, leaving the stunned celebrants watching with fascination the last trickles of the precious fluid on the floor. In front of his office, two advisers suggested that he follow the example of the policemen but the advice was too late. Charging around the corner of the office, raving like a wild man, came Victoriano, pulling a shotgun to his shoulder. At the proper split of a second, Sneed ducked, heard the explosive report, and made a flying tackle. "It was just like Coach Herman Suter taught me to make against the dummy on Hardee Field," Sneed recalls.

In the impact of the two bodies against the ground, the barrel of the gun broke off and before other lethal weapons could be made available the police providentially appeared. The story of the breaking of the demijohn filtered upward through channels and in due course Sneed was promoted and placed in charge of another camp. As his head foreman, he took a man who was to serve him faithfully for many years, a burly chap named Victoriano.

William Meacham Stewart, DTD, died October 25 at his home in Memphis. He was 73. After serving in World War I he opened a cotton firm in Memphis and later was affiliated for twenty-five years with the brokerage firm, Bennett & Company. He retired four years ago. During his student days he was a football and basketball star at both Sewanee and the Memphis University School and won collegiate honors as a wrestler and boxer. In the early 1900s he helped promote the first professional football games ever played in Memphis. His wife survives him.

S. J. Bowman Whited, KA, Shreveport civic leader and owner of the Shreveport Blow Pipe Company, died June 22 in a city hospital after a brief illness. He was 73. He had been president of the Norwela Council of the Boy Scouts of America, the Shreveport Country Club, and the Provident Club, and sometime director of the Chamber of Commerce and a founder and director of the Shreveport Little Theater. He was active in the Episcopal Church. Survivors include his wife and two sons, his brother, F. T. Whited, Jr., '16, KA, and his brother-in-law, John B. Greer, '08, KA.

1907

The Rev. Joseph H. Harvey of Valley Park, Missouri, died August 9. He had retired in 1950. During the 1940s he served churches in Roswell, New Mexico, and Pecos, Texas. He studied at both the College and Seminary and was a Sewanee trustee from Alabama from 1925-28.

Nathaniel J. Sawrie, DTD, sales department manager of the Memphis real estate firm of Marx & Bensdorf, Inc., which he joined in 1920, died May 24. He was 71. He was active in some of the largest real estate sales of the 1920s. After leaving Sewanee he received his law degree at the University of Virginia and practiced in Memphis ten years before changing to the real estate business. In college he was an outstanding athlete in football, baseball and track, and at Sewanee was chosen the best all-around athlete. His wife survives him.

George Pendleton Egleston, '01, SAE, San Francisco appliance firm executive and bank director, died at his home June 5 after a long illness. He was 77.

He was one of Sewanee's most ardent supporters in Northern California, several times being chairman for financial campaigns, and was also an enthusiastic supporter of Sewanee's chapter of SAE. He was an alumnus of the Sewanee Grammar School as well as the College.

In 1918 he joined the San Francisco appliance firm of H. R. Basford Company and served as general manager, president and then board chairman. He was also a director of the Pacific National Bank.

In his native state of Alabama he began his career as commercial manager of the Birmingham Railway Light & Power Company. In 1912 he moved to the Pacific Coast to become sales manager of the Portland (Oregon) Gas & Coke Company. He went to San Francisco as sales manager for the Coast Counties Gas & Electric Company in 1915 and remained with this firm until joining the Basford Company.

He was a member of the Society of Cincinnati of South Carolina.

He is survived by his widow, Mrs. Josephine Cressey Egleston, 1090 Chestnut Street, San Francisco.

1908

Dr. Francis Collin Green died January 17 in Oglesby, Texas. He received his M.D. degree from the Baylor University College of Medicine in 1911.

Dr. Wythe Munford Rhett, SMA, pediatrician for more than a third of a century in Charleston, South Carolina, died September 3 after an illness of several months. He was 69. He attended the Sewanee Grammar School and in 1909 received his bachelor's degree in electrical engineering from Virginia Military Institute. After choosing medicine for his career he was graduated from Columbia University, practiced briefly in New York City and served in the Army Medical Corps during World War I. In 1921 he came to Charleston, where for nineteen years he was a member and sometime chairman of the Charleston County Board of Health and organizer of a Well Baby Clinic for the practical education of new mothers. With this clinic and as physician since the late 1920s of the Oak Grove Orphan Home he gave his services free of charge. He also instructed in pediatrics at the Medical College of South Carolina for several years. Survivors include his wife and two daughters.

1909

In Mobile the Sage Avenue Park has been renamed Herndon Park in honor of Robin C. Herndon, city commissioner from 1943 until his death in 1949. Herndon was sometime owner and operator of the Yellow Cab Company and of a stationery and office supply store.

Cyrus D. Hogue, DTD, in August was presented with a life membership card in Post No. 10 of the American Legion in Wilmington, North Carolina. He was the first commander of the post when it was organized in 1910 and in 1919 served as state commander.

Kemp (Howard Guy) Lewis, KA, 1910 football coach at Texas Christian University where he pioneered in the use of the forward pass and the change in the shape of the ball from round to oval, died September 11 at his home in Houston. He was 74. At Sewanee as a 166-pound end he led the team to victory nineteen times, once in 1906 catching a pass and running eighty-five yards to score against Tulane. In 1907 Grantland Rice named him All-Southern. When he retired in 1950 he had been with the U. S. Department of Engineers for fifteen years, working on flood control and military projects for the Galveston and Fort Worth offices.

1910

Henry J. Whitfield, PKA, Birmingham lawyer and president of the Robertson Banking Company, Demopolis, Alabama, died at his office October 4. He was 67. He began his law practice in Birmingham in 1923 and later joined the bank, becoming president in 1946. He was sometime president of the Alabama Bankers Association and of the Birmingham Rotary Club. He was secretary of the standing committee of the diocese of Alabama and a past president of the Episcopal lay readers of the diocese. Survivors include his wife and son.

1911

Richard W. Galbraith, ATO, Latin instructor at Phillips Exeter Academy for thirty-six years, died February 3, 1957, in Providence, Rhode Island. He was 67. He was graduated from Harvard University in 1911 and taught at the Cathedral School in New York before going to Exeter in 1922. Survivors include his wife and three children.

William Aimison Jonnard, KS, Latin and English instructor at Breck School, St. Paul, Minnesota, where he had lived the past seventeen years, died of a heart attack in a St. Paul hospital June 15. He was 67. He was a native of Nashville and a graduate of Sewanee and the University of Minnesota. Before retiring in 1939 to teach at Breck School he served as an ordained Episcopal minister for twenty-five years. His wife, a son and daughter survive him.

Dr. William Iverson Love, PDT, died November 13, 1956, at Madison, Tennessee.

Dr. Tim H. Parmley, physician and surgeon of Electra, Texas, was killed in an automobile accident on April 15 while driving with Mrs. Parmley to visit their two doctor sons in Wichita, Kansas. He was 74.

Thomas P. Stoney, ATO, attorney and former mayor of Charleston, South Carolina, was recently elected chairman of the Charleston County Courthouse Commission, which is studying the need for additional courthouse space.

Dr. Wirt B. Wilson of Charleston, West Virginia, died November 4, 1955, the Alumni Office learned recently. He received his M.D. degree from Maryland Medical College, Baltimore, and specialized in aviation medicine.

1912

Lt. Gen. Alvan C. Gillem, SAE, U. S. Army (Ret.), was a guest panelist on Atlanta's television program, "Press Gallery," in May. The strategy and tactics used in the Battles of Gettysburg and Atlanta were discussed. General Gillem is executive director of the Georgia chapter of the National Foundation for Infantile Paralysis.

Mark Charles Morrison, KS, pharmacist and later insurance agent, died at his home at Lookout Mountain, Tennessee, June 17. He was 67. After operating several drugstores in Chattanooga, he switched to the insurance field and was, before his retirement several years ago, president of the W. J. Morrison Insurance Agency. His wife survives him.

1913

The cornerstone for the Francis J. H. Coffin Memorial Building at St. John's Church, Larchmont, New York, was laid in mid-June by Bishop Donegan of New York. The building will house the religious education school and church offices. The Rev. Mr. Coffin had been rector of the church about twenty-five years before his death in July 1953.

1914

The Rev. Willis P. Gerhart, KS, has retired as rector of the Church of the Heavenly Rest, Abilene, Texas, which about a year ago opened a new $650,000 building that had been seven years in planning and construction. Mr. Gerhart came to the church on Washington's Birthday in 1920 and resigned last December 31. He remarks, "I am proud to say that no Sewanee man has ever come in my church that I didn't call his name." As a Sewanee trustee from North Texas for a number of years, he was always present for the Commencement meetings and activities.

Rue O'Neill, DTD, lumber businessman, died March 6 in Dallas, Texas. Survivors include his wife, the former Eva Trezevant, and two Navy commander sons.

Harry N. Taliaferro, KS, retired January 1, bought a home in Florida, and moved down in July. He attended Sewanee's commencement in June. Address: 5605 Jefferson St., Hollywood, Fla.

Associate Justice Pride Tomlinson, KA, of Tennessee's Supreme Court has announced he will be a candidate for renomination and re-election in next year's Democratic primary and general elections. He has served on the court, whose jurisdiction is appellate only, since 1947. Justice Tomlinson lives in Columbia, Tennessee.

Morgan McNeel, A'14, makes monuments in Marietta. See story on page 15.

1916

The Rev. Turney B. Roddy, minister of the Wayside Presbyterian Church, Signal Mountain, Tennessee, has baptized several members of his family—most recently his grandson, Ralph Lynwood Millett, III, whose father is on the editorial staff of a Knoxville newspaper and whose parents the Rev. Mr. Roddy baptized while he was pastor of the Highland Heights Presbyterian Church in Memphis. The elder Mr. Millett was for many years editor of the Memphis *Press-Scimitar*.

1918

John C. Bennett, Jr., DTD, in the aviation business forty years, in June celebrated his twenty-fifth anniversary as operator of Louisville, Kentucky's oldest flying service. He left Sewanee in 1917 to become an army flight trainee. In France he flew French Spads against German Fokkers in combat and shot down three German planes. After the war he became a squadron commander in the Tennessee National Guard with the rank of major (by which he is still called although he earned his colonelcy in World War II in the Army Air Force). As private flying became popular in the 1920s he joined the Curtiss-Wright Flying Service at Nashville in 1929, and a year later transferred to the Louisville installation. When the operation closed in 1932, Bennett took over the hangar, streamlined the setup, and formed the Louisville Flying Service. While in the AAF in 1945 he made a 33,000-mile tour of American front lines that took him into sixteen countries to study possible needs for airplanes to be assigned to Army ground forces. Today at 61 he does little piloting but a lot of flying. He feels "private flying has hit its own, and there's no doubt but what it'll continue to grow."

Noel E. Paton, ATO, of Fayetteville, North Carolina, in May was elected state commander of the Legion of Valor, an organization of men who have won the Congressional Medal of Honor, the Distinguished Service Cross, or the Navy Cross. Paton won the DSC while fighting in the St. Mihiel offensive in 1917, and served in the Tank Corps under Lt. Col. (later Gen.) George S. Patton, who formed the armored force in France.

1919

William M. Means, PDT, Charleston, South Carolina, real estate businessman for twenty-four years, died of a heart attack at his home October 27. He was 62. He had served on the board of governors and as a vice-president of the National Institute of Real Estate Boards and the National Association of Real Estate Brokers, and in 1953 received a citation from the institute for a display of business building ideas. He was sometime president of the Charleston Real Estate Exchange, Charleston Board of Insurance Underwriters, and the South Carolina Association of Real Estate Boards. He took an active interest in preservation of Charleston architecture and other movements for civic and cultural welfare. He was also an alumnus of Sewanee Military Academy. Survivors include his wife and three daughters.

1920

Robert Hayden Matson, DTD, vice-president of the First National City Bank of New York since 1945, died April 5 after a long illness. He was 59. Until his illness he served in the Southern district of the bank's domestic division. He began his banking career in Memphis where from 1922-25 he was a national bank examiner in the Second Federal Reserve District. He joined National City Bank in 1929 as an assistant cashier.

The Rev. Charles L. Widney, ATO, is now assistant to the archdeacon of Atlanta, the Ven. John Lee Womack, and works in the Episcopal missions of St. Timothy's, Holy Comforter, Holy Cross, and St. Jude's. He was formerly assistant at Trinity Church, Columbus, Georgia.

1921

The Rt. Rev. Thomas N. Carruthers, KS, Sewanee's chancellor, bishop of South Carolina, and president of the Episcopal Church's Fourth Province, received the Man of the Year award—an engraved and illuminated certificate—from Omega chapter of Kappa Sigma during the chapter's Diamond Jubilee celebration last spring. The award, to be given annually, recognizes outstanding achievement by an alumnus.

The Rev. Moultrie Guerry, SAE, is now chaplain of St. Mary's Junior College, Raleigh, North Carolina, after serving twenty years as rector of St. Paul's Church, Norfolk, Virginia. Dr. Guerry was chaplain at Sewanee from 1929-38.

Joseph Russell Isbell, KS, retired lawyer, died July 13 in Houston, Texas, after a long illness. He was 58. Born in Alvaton, Kentucky, he moved with his family to Texas when he was only nine. He received his law degree from the University of Tennessee and returned to Houston, where he gained high respect in his practice. He also attended Sewanee Military Academy.

1923

The Rev. Carlton A. Clark of Topeka, Kansas, died September 12. He

was secretary of the diocese and chaplain to the bishop of Kansas.

J. Burton Frierson, Jr., PDT, president of the Dixie Mercerizing Company, Chattanooga, has been elected an honorary member of the National Recreation Association, an organization which he has sponsored in Chattanooga. The association, founded in 1906, seeks to provide safe playing areas for children and to offer citizens opportunities for making the best use of their leisure time.

James Cooper Litton, PDT, former football great who captained the 1923 Sewanee team, died in Memphis May 30 after a long illness. He was 56.

Buford Gray Wilson, DTD, vice-president of Jack M. Bass & Company, Nashville investment firm, died September 19 at his home of a coronary thrombosis. He was 59. Overseas with the U. S. Marine Corps in World War I he took part in several major battles and was awarded the Purple Heart for wounds received in combat. He was a graduate of Montgomery Bell Academy and Sewanee and once taught at the former. Survivors include his wife, the former Grace Estill of Winchester, and three sons.

1926

Nick B. Williams, KA, was recently appointed managing editor of the Los Angeles *Times*, largest newspaper on the West Coast. He formerly was assistant editor. From 1928-31 he was on the staff of the Nashville *Tennessean*. He lives in Pasadena with his wife and four children.

1927

Edward Anderson, Jr., who attended summer school at Sewanee in 1927, is in the office of the American Consul General, Belfast, Northern Ireland. He received his B.A. degree from Vanderbilt.

The Earl Guitars, PDT, of Abilene, Texas, and a couple from New Mexico in England this summer paid $400,000 for Noble Sam, the first Irish-bred Hereford bull to come to Texas from England since World War II. The couples will own the four-year-old bull on a partnership basis.

Quintin T. Hardtner, Jr., KS, head of the Urania (Louisiana) Lumber Company, last spring was elected president of the Southern Pine Association. In a spring issue, *Forestry Digest* cited the Hardtner family—Henry Hardtner, called the "Father of Southern Forestry," Q. T., Sr., and son—for pioneering in forestry and their "nearly perfect example of forest conservation: past, present and forevermore." The company and the town were founded fifty-eight years ago amidst predictions that both would die within a decade. Today both are thriving and the community is "home" to some 2,500 people.

1928

Dr. Harry H. Ransom, KS, became vice-president and provost for the main University of Texas at Austin on September 1. As provost he is the principal officer of academic administration. He joined the university faculty in 1935 as instructor in English, became professor in 1947, and dean of the College of Arts and Sciences in 1954. He is the author of studies in the history of copyright law, 19th Century literature, and Texas history. At the university he has actively promoted mutual assistance between industry and education and the liberal arts program established in 1955.

Ward H. Ritchie, PGD, reports a move from La Canada to the Pasadena, California, area, 4420 Gould Avenue, "where we have a couple of acres in a grove of twenty-six oak trees almost within hearing distance of the Rose Bowl."

The Rev. Elnathan Tartt, Jr., became rector of the Church of the Epiphany, Tunica, Mississippi, on September 1. He was formerly at St. Ann's Church, Nashville.

The Rev. John C. Turner, SAE, rector of Birmingham's Church of the Advent, studied this summer at St. Augustine's College, Canterbury, England.

1929

Malcolm C. Brown, SAE, was recently appointed vice-president of the Florida National Bank at Brent. In Pensacola he is a vestryman of Christ Church, is on the board of directors of the city's Music Association, is a member of the Pensacola Oratorio Society, and has been director of the city's Little Theatre. Address: 1405 N. Baylen St., Pensacola.

John H. Cleghorn, KS, has opened his own advertising and public relations agency in the Falls Building, Memphis, Tennessee.

1930

The Rev. James B. Haggart is pastor of the First Methodist Church, Del Norte, Colorado, in the San Luis Valley, which a little more than 100 years ago was hunting ground for the Ute Indians. When white settlers came, Del Norte prospered as a mining town and communications center. The cornerstone for the present stone church was laid in 1876, the year Colorado was admitted to the Union. On the nation's centennial a dedication service was held in the church with the speaker being Susan B. Anthony, famed leader for women's suffrage.

Patrick Richard Merritt, SN, died October 16 in Chattanooga. He had been employed at the Harriman (Tennessee) Hotel.

1931

The Rev. Dr. W. McLeod Frampton is pastor of Central Presbyterian Church, Anderson, South Carolina. He recently was principal speaker at the fall rally of Men of the Church of Harmony Presbytery in Charleston.

1932

Frank M. Robbins, Jr., DTD, was elected president of the Chattanooga Civitan Club in June. He is a manufacturers' agent with Robbins & Bohr.

Commander Joseph W. Robinson, PKP, was retired from the Navy June 30. His last assignment had been as personnel officer of the Philadelphia Group, Atlantic Reserve Fleet. During his twenty-three Navy years he served on cruisers, destroyers, and minesweepers. During World War II Lieutenant Robinson was Flotilla Engineer and Material Officer of LCI (L) Flotilla 22, which operated in the South Pacific. Then came duty with the USS *Latona* as chief engineer. On shore duty in 1948 he was instructor and laboratory assistant at the U. S. Naval Academy's Marine Engineering Department. Sea duty on the USS *Benner* brought him his two and one-half stripes as lieutenant commander. Before joining the Philadelphia Group he was executive officer of the tanker USS *Mississinewa*.

Mrs. Robinson is the former Martha Hart of Winchester, Tennessee, and is a half-sister of Joe Hart Davis, '52. The Robinsons and their 15-year-old son plan to make their home on the West Coast.

1933

Lt. Col. C. Carlisle Ames, DTD, insurance businessman in Roanoke, Virginia, was promoted to his present rank in the Army Reserve last May. He is attached to the 2154th Army Reserve Area Service Unit.

1934

The Rev. Charles H. Douglass, PKP, became rector of St. John's Church, Montgomery, Alabama, June 1. Since 1949 he had been at Trinity Church, San Antonio, and before that at churches in Alabama. He succeeds another alumnus, the Rev. James W. Brettmann, '31, PGD, who resigned December 9 to study at Cambridge University, England. The Douglass family includes a daughter, Melville, 10, and sons Doug, 8, and Richard, 5. Address: 113 Madison Ave., Montgomery.

Robert M. Gamble, Jr., Incorporated, of Washington has become one of 300 agencies out of 4,500 in the nation, in the American Association of Advertising Agencies. The members place more than two-thirds of the national advertising in the country. Gamble's firm is the only one in Washington holding membership in the Advertising Research Foundation. Gamble, '34, SAE, is active in the Sewanee alumni chapter of Washington.

1935

Dr. I. Croom Beatty, III, KA, and his daughter, Miss Sandra Beatty, surprised guests at September's dedication of Sewanee's new Jackson-Myers Airfield by flying their private plane down from Mattoon, Illinois, for the ceremony.

The Rev. Lee A. Belford, DTD, chairman of the Department of Religious Education in New York University's School of Education, announced two new courses this year—"The Bible in the Lives of Boys and Girls," and "The Use of Drama in Religious Education." The latter deals with how to use a child's natural interests in make-believe to foster the purposes of religious nurture.

Frank Gaines, Jr., SAE, Pittsburgh attorney, was Sewanee's representative in May ceremonies inaugurating Dr. Edward H. Litchfield as twelfth chancellor of the University of Pittsburgh.

Dr. John Selden Kirby-Smith, SAE, has received a Guggenheim grant for research in genetics. In early May he and his family arrived in England, where Rosamond, daughter of the Rev. and Mrs. George B. Myers, '07, DTD, of Sewanee, had found them a house near London. For the past several years Dr. Kirby-Smith has been with Union Carbide's laboratories at Oak Ridge, first in physics and later in biophysics. New address: c/o Physics Dept., St. Bartholomew's Hospital and

Medical College, London, E.C. 1, England.

THE REV. WILLIAM S. LEA, PGD, former editor of the *Episcopal Churchnews*, became dean of St. John's Cathedral, a 3,000-member parish in Denver, Colorado, on September 1. He has previously served parishes in Tennessee and the Carolinas. The Rev. Mr. Lea recently brought recognition to Sewanee's Centennial in a page article in *Church Illustrated* of London, the largest of the Church of England magazines, in which he has a regular column.

CHARLES B. MCDOWELL, SN, has been confined to the hospital a few months but expects to be back to work before long. He visited Sewanee during the summer and thought the Mountain looked "wonderful." Address: 15951 Brea Park St., Whittier, Calif.

JULIAN F. RAGLAND, PDT, executive vice-president of C. B. Ragland Company of Nashville, was recently elected president of the National-American Wholesale Grocers Association. He will take office after the annual convention in Chicago next March. He has previously served as a vice-president and director. He has had a leading role in program planning and presentation at most of the NAWGA Clinics and Seminars since they were instituted in 1950, and was a member of the NAWGA Clinic Abroad in 1956, and a delegate to the International Congress on Food Distribution at Rome.

1936

ALEX H. MYERS, KA, son of the Rev. and Mrs. George B. Myers, '07, DTD, of Sewanee, received the master of education degree from the University of Arizona in May. He teaches social science and is assistant dean of boys at Amphitheater High School, Tucson.

William N. Wilkerson, '38, DTD, president of the John T. Everett Company, manufacturers' representatives, Memphis, and of the Everlite Plastics Manufacturing Company, is new president of the Rivermont Club of Memphis. Wilkerson is also executive vice-president of the Igloo Manufacturing Company of Houston, Texas, and is on the board of directors of three other corporations. Mrs. Wilkerson is the former Jeanne Everett. They have three daughters. Address: 146 East Cherry Drive, Memphis.

DR. CHARLES F. PEARSON, SN, Nashville dentist, is president of the newly formed Montgomery Bell Academy Alumni Association, which will hold two general meetings each year.

1937

FRANK M. ARNALL, II, KA, formerly of Nebraska City and now with the Aetna Life Insurance Company, Jacksonville, Florida, reports, "One Nebraska winter did the trick. Have been back in Jacksonville since spring. Now in the life insurance business, and enjoying it immensely."

THE REV. R. EMMET GRIBBIN, JR., DTD, has been awarded a Danforth Foundation Campus Christian Worker Grant for a year's graduate study. He has taken a leave-of-absence from his Episcopal chaplain's duties at the University of Alabama to go to the University of North Carolina to work on his Ph.D. degree in history. He is one of the first recipients of this new grant designed to provide graduate study for clergy and other college workers who give much of their time to extra classroom work with students and faculty. The Gribbins, with their three boys and two girls, claim the child-raising championship of the Class of 1937. Address: 114 Laurel Hill Road, Chapel Hill, N. C.

1938

THE VERY REV. GEORGE M. ALEXANDER, ATO, dean of Sewanee's School of Theology, was awarded the honorary doctor of divinity degree during commencement exercises at Virginia Theological Seminary in June.

GANT GAITHER, JR., PGD, is author of *Princess of Monaco*, the story of Grace Kelly, published by Henry Holt.

NORWOOD C. HARRISON, PKP, is now working with the arts program of the Association of American Colleges, 120 West 58th Street, New York 19, New York. He was formerly managing editor of the *Beta Club Journal*.

JAMES W. HILL, III, is new manager of the Tampa, Florida, office of Dun & Bradstreet, Inc. He started with the mercantile agency in Atlanta in 1938, then served in World War II, and later attended the Vanderbilt Law School. He returned to the agency's Jacksonville office in 1947. He is a lieutenant colonel in the Air Force Reserve and while in Jacksonville was commanding officer of the 9887th Air Reserve Squadron.

DR. THOMAS V. MAGRUDER, JR., PDT, has become chief of staff at St. Mary's Hospital, Birmingham, Alabama.

1939

WILSON R. EATHERLY, PDT, Metcalfe, Mississippi, planter, died in April. Survivors include his wife and two children.

ALEX GUERRY, JR., SAE, on October 17 addressed the Chattanooga chapter of the National Association of Accountants. As secretary and member of the board of directors of the Chattanooga Medicine Company, Guerry is in charge of office, accounting and budget functions. He is also a leader in civic, church and sports activities in the Chattanooga area.

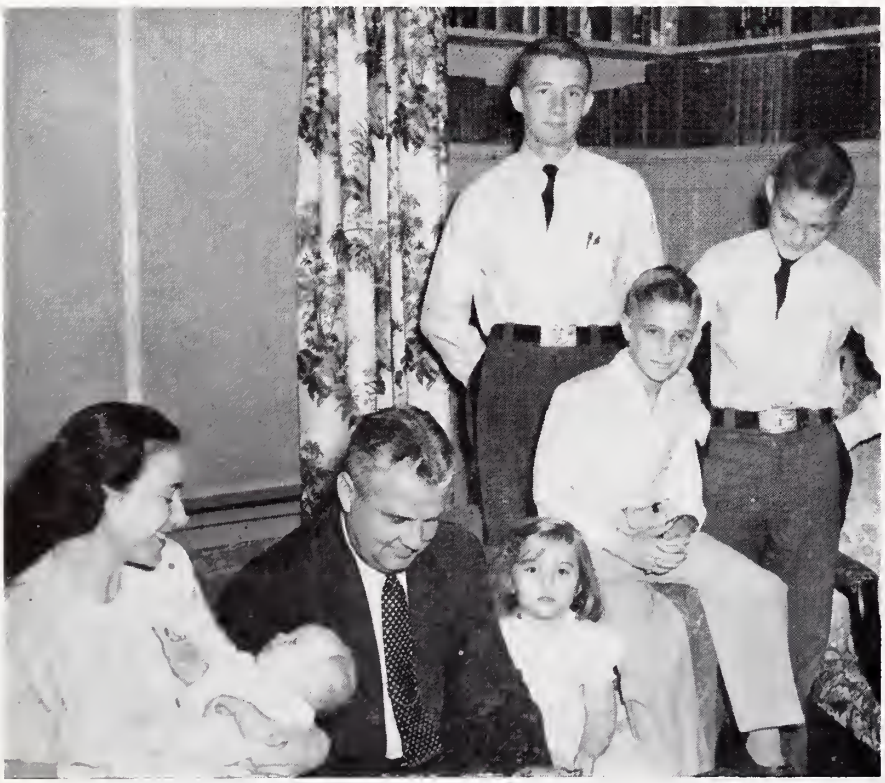

Hiram S. Chamberlain, III, '36, SN, paused long enough from the manufacture of Venetian blinds to pose with his family at their home on Lookout Mountain. Wife Evelyn holds the youngest, Mary Ava. Emily sits by her daddy. Sanborn graduated from Baylor and is a freshman in the College and the two on the right are George and Tommy.

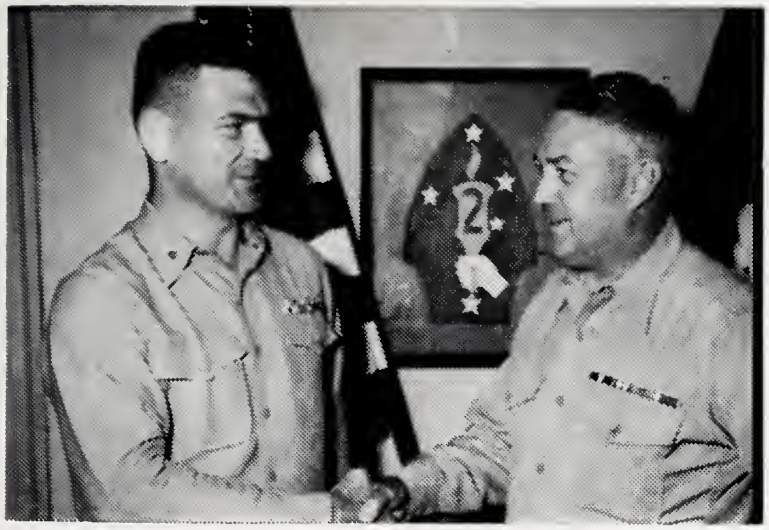

Ephraim Kirby-Smith, '42, back from a tour of duty in Italy, was promoted to the rank of lieutenant-colonel in the Marines at Camp Lejeune in September. His mother "Miss Polly" is matron of Gailor Hall.

1940

DR. SHUBAEL BEASLEY, DTD, spent the summer in Germany touring and studying. He is teaching at the College of Charleston, South Carolina.

WILLIAM C. DUCKWORTH, SAE, is working as a research chemist in East Point, Georgia. He reports the birth of his second son, James McClaran, on January 14, 1957. Address: 3094 Meadowlark Lane, East Point, Ga.

THE REV. RICHARD A. KIRCHHOFFER, JR., SAE, is vicar of St. Mary's Church, 2062 South King Street, Honolulu, T. H. The Kirchhoffers left Memphis, where he was rector of Christ Church, Whitehaven, last January for their mid-Pacific home. The church is a mile inland from the west end of Waikiki and two miles east of the center of town —"the homes in this immediate area are poor, crowded, and every inch of ground is used." Missionary work was begun in the area about fifty years ago and in 1948 the first resident vicar was the Rev. Richard S. Corry, '41, SAE. The church has about 135 communicants, most from Japanese and Chinese families. There are about 150 in the church school. English is prevalent but many of the older generation still speak Japanese. Nearly all the parents of the Sunday School children are non-Christian—"nominal Buddhist, but not doing anything about it." The Kirchhoffers report that brilliant colors—especially shades of red, yellow, and orange—dominate in clothing and in flowers and shrubbery that are abundant, fast-growing, and luxurious. "We love the food, especially Chinese—eat with chop sticks if necessary—kids wear Japanese slippers—and we are beginning to feel at home."

Born: Scott Loxeley, son of the REV. HARRY TISDALE on May 24 in Atlanta. Father is rector of Holy Trinity Church in Decatur, Georgia, and is a member of the executive board of the Sewanee Club of Atlanta.

1941

Married: JOHN LEWIS HENDERSON, JR., KA, to Shirley Lee Houpt on June 29 in Columbus, Indiana, where he is a salesman for Bass & Company. She was graduated from Hanover (Indiana) College. He is a graduate of both Sewanee Military Academy and the College. Address: 636 Eleventh St., Columbus, Ind.

THOMAS PHILLIPS, PGD, is continuing as a stockholder, director and local manager of his company, now merged with other firms into a new Gulf steamship agency, LeBlanc-Parr, Inc. Phillips was a former owner of William Parr & Company and was Galveston branch manager for eleven years. His brother, Peter R. Phillips, '35, PGD, will remain in charge of the Houston office and is a director of the new firm. Address: 19 South Shore Drive, Galveston, Tex.

LT. PETER VAN MATRE, SMA, was killed August 22 in the crash of an F 104 plane at Eglin Air Force Base near Pensacola. He is buried at Arlington Cemetery in Virginia.

1942

WILLIAM C. COLEMAN, SAE, is now officer in charge of the Greenville office of the Citizens & Southern National Bank of South Carolina. The past two years he has been head of the Industrial Development Department of Citizens & Southern in Columbia. He began his career with the firm in Charleston in 1947 and rose to vice-president in 1954. He is married to the former Katherine Donald of Washington, D. C. They have five children.

1943

DR. HENRY A. ATKINSON was reelected president of the Huntland (Tennessee) High School Alumni Association at the group's annual banquet and meeting in May. He is a dentist in Winchester, Tennessee.

Married: LT. ALBERT SIDNEY BRIGGS, III, KS, to Susan Black on June 1 in Fayetteville, Tennessee. She is a graduate of the Art Center Studios, Dallas, Texas. He was graduated from Southern Methodist University. They are living in Washington, D. C., where he is stationed at Bolling Air Force Base.

THE REV. DAVID B. COLLINS, KS, Sewanee's chaplain, was guest speaker for the Religious Emphasis Week at Converse College, Spartanburg, South Carolina, in late October.

LEWIS H. CURTIS N4, DTD, is now director of sales for the Tennessee Fabricating Company, Memphis. The firm manufactures ornamental iron which is advertised and sold nationally. He is also a member of the board of directors and a vice-president of the firm, and is editor of the only monthly newspaper published exclusively for this industry.

ASHLEY A. PURSE, SAE, president of The Purse Company, Chattanooga advertising agency, and his family have moved to Arizona for reasons of health. He is continuing as president of the company, now in its sixtieth year, and is serving in an advisory capacity. Address: Box 58B, Country Club, Prescott, Ariz.

Born: John Newton, son of THOMAS BIDWELL WALKER, JR., N2, on July 6 in Dallas, Texas. Address: 4653 Bellaire, Dallas.

Born: William Montgomery Warfield, son of CHARLES H. WARFIELD, N2, on April 14 in Nashville. Address: Lynwood Blvd., Nashville, Tenn.

1944

ELMER D. DAVIES, JR., N8, Davidson County attorney since 1954, resigned his position as of November 1 to return to private practice as a partner in the Ferriss C. Bailey law firm. Mrs. Davies is the former Lucy Lee. They have one son. Address: 4308 Wallace Lane, Nashville, Tenn.

SAMUEL W. FORDYCE, N8, is an electronics consultant in Florissant, Missouri.

JOHN F. O'BRIEN, JR., is now sales manager for the chemical department of the New Jersey branch of McKesson & Robbins, Inc. The firm serves industrial, chemical and pharmaceutical producers throughout the United States. Address: 8 Rutgers Place, Upper Montclair, N. J.

This summer the Thomas B. Lathens ('49), attired in fashions of 100 years ago, helped Grand Island, Nebraska, celebrate its centennial. It, like Sewanee, was founded July 4, 1857. He has opened his own photographic shop in Grand Island and concentrates on pictures of babies and children. The Lathen boys are Robert Lee, Clair, and Tommy, all now in school. Sister Virginia Lee is still at home waiting to catch up with her brothers. Address: 2616 West First St., Grand Island.

Married. The Rev. John E. Waller, SAE, to Margaret Marsh McArthur in early August in Fayetteville, North Carolina. He is rector of Grace Church, Cullman, Alabama.

1945

Married: Lyster B. Conry, Jr., to Karlyn Frances Wietzel on September 14 in Chattanooga, where he is an engineer with Cramet, Inc. He is a graduate of St. Andrew's School at Sewanee and attended the College and the University of Indiana.

The Rev. A. Malcolm MacMillan was in England this summer on the staff of a laboratory course at King's College, University of London. He is rector of St. John's Church, Sharon, Pennsylvania.

The Rev. Thomas H. Morris, Jr., is now associate rector of St. Mark's Church, San Antonio, Texas. The past three years he taught at the Episcopal Seminary of the Southwest in Austin. Before coming to Texas in 1952 he directed the largest institutional chaplaincy in the nation at Bellevue Hospital in New York City.

The Rev. Paul Richard Whiteside during the summer was in charge of children and youth activities and directed part of the Seabury educational program at the Church of the Advent, Brownsville, Texas. Connected with the diocese of Oklahoma, he works during the school year at a private home for handicapped boys in San Benito, Texas. For several years he was a religious education adviser in Oklahoma.

1947

James G. Cate, Jr., PDT, has been promoted to secretary of Bowaters Southern Paper Corporation, Calhoun, Tennessee. He was formerly legal counsel and assistant secretary. He is also the Associated Alumni's vice-president for classes and president of the class of 1947.

Born: Robert Wyatt, son of Leonidas P. B. Emerson, KS, on February 13 in West Hyattsville, Maryland. Older brothers are Charles Bailey, 5, and Leonidas P. B., Jr., 2½. All the boys are Sewanee "prospects," reports father.

Dr. Ralph W. Fowler, Jr., KA, recently was graduated from the Medical School of Georgia at Augusta, where he is interning in pediatrics at Talmadge Memorial Hospital. He is married and has a year-old son.

Thomas P. Frith, III, PDT, of Lake Charles, Louisiana, was a recent Sewanee visitor. He is a division manager with Sears, Roebuck & Company in Lake Charles.

Herbert Lamson, Jr., KA, is now manager of the Raleigh, North Carolina, office of James C. Greene Company, insurance adjusters. The company operates thirty-three offices in the Carolinas and Virginia, with headquarters in Raleigh. Lamson is a member of the Wake County Bar, the National Office Management Association, and is secretary of the Raleigh Claim Adjusters Association.

The Rev. Moultrie McIntosh, ATO, attired in sports clothes, attempted to stump the panel of television's popular program "What's My Line" recently. His occupation was finally guessed when the panel determined he was not paid by the government. He is rector of St. Stephen's Church, Oak Ridge, Tennessee.

William T. Richter, '49, KA, assistant to the manager of Delta Electric Power Association, Greenwood, Mississippi, is president of the Greenwood Junior Chamber of Commerce. A new member of the family, William Thompson, Jr., arrived on October 4. Address: 613 Cherokee St., Greenwood.

Maurice J. Shahady, ATO, has joined the investment firm of Bache & Company, San Antonio, Texas, as a registered representative.

1948

Born: Richard Keith, son of the Rev. William C. Johnson on June 25 in Galena Park, Texas, where his father is rector of All Saints' Church.

Married: The Rev. Clifford Eldred McWhorter, DTD, to Dorothy Van Sickler on August 24 in Fletcher, North Carolina. He is assistant rector at St. John's Church, Knoxville. Address: 208 Brown Mountain Loop Rd., Knoxville, Tenn.

Dr. Wilson C. Snipes, ATO, is now professor of English at Converse College, Spartanburg, South Carolina. He formerly taught at the University of Florida, Admiral Farragut Academy, Florida State University, and the Delta Teachers College, Cleveland, Mississippi. Address: 328 Ammons Rd., Spartanburg.

Dr. Calhoun Winton, PDT, is now assistant professor of English at the University of Virginia. His special field is English literature of the 18th Century. For the past three years he has been teaching at Dartmouth College. Address: 173 Mimosa Drive, Charlottesville, Va.

1949

Born: William Calmese, Jr., son of William C. Buck on October 12 in Columbus, Georgia, where his father is manager of the Buck Ice & Coal Company.

Married: Henry Schulz Burden to Sara Ella Muscari on July 13 in Havre DeGrace, Maryland. He is a physicist with the Aberdeen Proving Grounds.

John W. Caldwell, DTD, was among persons included in *Life* Magazine's April 8 story on "Culture's New Kentucky Home—Louisville." Caldwell, a member of the dramatics department faculty at the University of Louisville, was pictured delivering a lecture on the Elizabethan Theater before the city's Shakespeare Society and preparing for a Little Theater performance at the University Playhouse.

Christopher W. Davis, ATO, is teaching at the Pensacola (Florida) Junior College.

Married: James Wilks Fant, SAE, to Sara Christie Zimmerman on June 15 in Columbia, South Carolina. She is a graduate of Converse College. He is associated with the Finance Department, Personnel Center, Fort Jackson. They are residing in the Wit-Mary Apartments, Columbia.

James R. Helms, Jr., SN, last spring was elected first Exalted Ruler of the Arcadia (California) Elks Lodge, for which he was chairman of the organizational committee. He reports, "We chartered with about 600 members and now have considerably more. It has been quite an experience and my work as Commander of Beta Omicron was of assistance to me." Helms practices law in Arcadia.

Married: The Rev. William Lawrence Hicks, SN, to Katherine Griffin Young on September 13 in Louisville, Kentucky, where he is assistant rector of St. Matthew's Church.

The Rev. Roderick J. Hobart in August became rector of Christ Church, Mullins, South Carolina. From 1953-57 he was executive secretary of the diocese of South Carolina.

The Rev. John D. Karsten, KS, was installed canon of Christ Church Cathedral in New Orleans on November 3. He was formerly rector of the Church of the Good Shepherd, Forrest City, Arkansas. Mrs. Karsten is the former Margaret Stewart, daughter of the late Dr. M. Bowyer Stewart of Sewanee's faculty and Mrs. Stewart. The Karstens have two children.

Dr. Oliver C. Leonard, SN, was graduated in June from the Loyola University School of Dentistry and then returned to his home city of Pensacola, Florida, to practice. The Leonard children are Cynthia Ann, Charles, and Allen.

Married: Stephen Elliott Puckette, II, ATO, son of the late Charles McD. Puckette, '07, ATO, to Upshur Smith on June 22 in the Church of the Good Shepherd, Lookout Mountain, Tennessee. The rector, the Rev. Harold E. Barrett, '49, PDT, officiated. Best man was Frank G. Watkins, '51, ATO, of Athens, Tennessee, cousin of the groom. Puckette is Sewanee's assistant professor of mathematics.

Married: Robert Paine Shapard, III, SMA, to Virginia Lee Muller on July 6 in Norfolk, Virginia. She is an alumna of Randolph-Macon Woman's College and he was graduated from North Carolina State College.

1950

John Frank Alford is the new physical education director at Athens (Alabama) College. At Sewanee he earned letters in football and basketball.

Born: John Walter, son of W. Alan Babin on August 27 in Memphis, Tennessee. His sisters are Virginia, 5½, and Ruth Anne, 3½.

Born: Mary Ferriss, daughter of F. Clay Bailey, Jr, PDT, on August 23 in

Nashville. New address: Lynwood Blvd., Nashville, Tenn.

Born: George Chester, III, son of the Rev. George Bedell, Jr., PDT, on August 5 in Panama City, Florida, where his father is rector of St. Andrew's Church.

The Rev. Elmer M. Boykin, Jr., KA, will become assistant rector of St. George's Church, Nashville, December 1. Since 1955 he has been at All Saints' Church, Tupelo, Mississippi.

Winbourn S. Catherwood, SN, is teaching French and English history at St. Edward School, Oxford, England, this year on an exchange program through the U. S. Department of Health, Education and Welfare. At Manlius (New York) School, where Catherwood has taught in the Department of Languages for four years, one of St. Edward's faculty members is teaching world history. Catherwood spent the summer touring Southwestern France.

E. Pete Charlet, Jr., KA, is an advertising manager of the Gallatin (Tennessee) *Examiner*. The Charlets—she the former Mary Overall of Nashville and 6-month-old Michael, born May 13—plan soon to move to Madison, one of the several communities served by the *News*.

Married: George Thomas Clark, Jr., to Elizabeth Ann Patman on September 22 in Siler City, North Carolina. She is a graduate of St. Mary's Junior College, Raleigh, and the University of North Carolina, where he was graduated from the law school. They are living in Wilmington where he is a practicing attorney.

Born: Sarah Langhorne, daughter of the Rev. E. Dudley Colhoun, Jr., ATO, on August 13 in Atlanta. Her brother, Ed, is nearly 2. Her father reports the purchase of nearly eleven acres of land for his church, St. Anne's, with plans to renovate an old school house on part of the property for a transitional church and church school.

Married: William McAlister Coxe, SMA, to Mary Causey Sumwalt on June 8 in Columbia, South Carolina. They are residing in Darlington, South Carolina, and he is associated with the Coxe Lumber Company in Mont Clare.

Married: William Eugene Duff, PGD, to Marilyn Bielefeldt on July 6, in Melrose Park, Illinois.

Married: John Bernard Golbach, Jr., PGD, to Elizabeth Dell Dickson on June 8 in Beaumont, Texas. Both are graduates of Lamar State College of Technology. They are living in Odessa, Texas, where he is employed by Phillips Petroleum Company.

Married: The Rev. Harland MacMillan Irvin, Jr., PGD, to Janet Hunter Lennie on July 22 in San Antonio, Texas, where he is associate rector of St. Luke's Church and director of religious education at Texas Military Institute. She is a graduate of St. Stephen's Episcopal School, Austin, and entered Trinity University in September.

The Rev. John H. Lembcke, Jr., KS, is chaplain at Wentworth Military Academy, Lexington, Missouri. The past three years he has been rector of Lexington's Christ Church and last year assisted at the academy.

Born: Sara Davidson, daughter of Coleman R. Perry, SAE, on October 15 in Nashville.

The Rev. Frank S. Persons, III, is curate of the Church of the Ascension, Montgomery, Alabama. He received his B.D. degree from Sewanee in June.

Married: John David Spangler, KA, to Mary Alice Thompson-Allen in late June in New Haven, Connecticut. She attended schools in England and was graduated from Simmons College, Boston. After graduating from Sewanee he continued his studies in political science at the University of Mississippi and then served three years in the Navy. They are living in Washington, D. C., where he is assigned as a foreign service officer with the Department of State.

Married: Emerson Clarence Winstead, Jr., KS, to Laura Maud Battle on October 26 in Rocky Mount, North Carolina. Home address: Pine Forest Apartments—E, Raleigh Road, Wilson, N. C.

Married: Emmons Hicks Woolwine, PDT, to Suzanne Brinn on April 27 in Rock Island, Illinois.

1951

Edward R. Ball, ATO, of Charleston, South Carolina, turned newsboy in September as co-chairman of the annual sale of *Crippled Children News*, the proceeds from which are turned over to the Crippled Children School of Charleston County.

Born: Richard Wheeler, son of the Rev. G. P. Mellick Belshaw, DTD, on May 8 in Honolulu. His father is now a fellow and tutor at the General Theological Seminary, New York City. He was formerly at St. Matthew's Mission, Waimanalo, Oahu, T. H. Address: 175 Ninth Ave., New York City.

The Rev. W. Thomas Engram, KS, last month was installed rector of St. Thomas' Church, Somerville, Massachusetts, in that church's first institution of a clergyman since 1866. He was formerly assistant at St. Stephen's Church in Lynn.

William D. Haggard, III, SAE, of Nashville, and his horse, Northman 2nd, finished third among thirteen at the National Open Three-Day Event September 6-8 at Colorado Springs. This was Haggard's fourth national Three-Day ride. He was third in 1953 at Milford, Kansas, and again in 1955 at Metamora near Detroit. He hopes to enter the Pan-American games in 1959 and the Olympics in 1960. He is director of the U. S. Equestrian Team, Inc., an organization that provides the tryouts and funds (through contributions), to have the U. S. represented in leading international horse shows and Three-Day events.

Married: Charles Washington Hall, ATO, to Mary Louise Watkins on August 3 in Houston, Texas, where he is affiliated with a law firm. She is a graduate of the University of Texas and he, after finishing at Sewanee, was graduated from the SMU Law School. Address: Apt. 4, Bancroft Lane, Houston 19.

Born: Frances Elizabeth, daughter of the Rev. Rogers S. Harris, KS, on August 3 in Batesburg, South Carolina, where her father is in charge of four churches in the area. He received his B.D. degree from Sewanee in June and was ordained deacon on August 6.

Victor Hall Morgan, pictured in his Sewanee T-shirt, is the adopted son of the Clifton H. Morgans ('49) of Rt. 2, Box 118, Jackson, Mississippi. He was born December 14, 1956. Father is a nursery supervisor with the Mississippi Forestry Commission.

The Rev. Lucian T. Jones, Jr., is taking a year of clinical pastoral training at St. Luke's Hospital, Houston. He was formerly associate rector of the Church of the Good Shepherd, Corpus Christi.

Richard W. Leche, Jr., KS, sent Aloha greetings from Hawaii in August. "Temperature averages 75 degrees and the swimming and boating are great." He is a section head of the Eagle Asbestos and Packing Company, New Orleans.

Born: Thomas Mott, Jr., son of Thomas M. McKeithen, PDT, on September 26 in Jacksonville, Florida. His sister, Mary Kathryn, is 20 months old. Address: 4633 Cedarwood Road, Jacksonville.

Capt. Robert M. McKey, Jr., PGD, was graduated in August from the military medical orientation course at the Army Medical Service School, Fort Sam Houston, Texas. He has been assigned to Fort Benning, Georgia.

The Rev. Henry L. H. Myers, ATO, is new assistant to the rector of St. Paul's Church, Chattanooga. He formerly was vicar of St. Francis' Mission, Norris, Tennessee.

Born: Jane Bowyer, daughter of John C. Stewart, KS, on September 17 in Schenectady, New York, where her father is a consulting physicist with General Electric.

Married: David Deaderick Wendel, Jr., SN, to Ruth Steere Clarke on September 7 in Glendale, Ohio. She is a graduate of Wheaton College, Norton, Massachusetts. He is a second-year student at Virginia Theological Seminary.

Married: Alvyn Waverly White, Jr., SMA, to Betty Kathryn Graham on September 7 in Pensacola, Florida. He is a medical student at Duke University.

1952

The Rev. Jack Arthur, KA, rector of

Anson Mount, '50, and Helen Davis were married in early spring in Chicago, where he is college bureau director of Playboy *Magazine.*

Grace Church, Paris, Tennessee, is president this year of the Paris Ministerial Association.

WILLIAM D. AUSTIN, PDT, is now affiliated with the Atlanta office of the Sun Life Assurance Company of Canada. Address: 1389 Peachtree St., N.E., Atlanta 9, Ga.

Married: HUGH CRAWFORD BROWN, DTD, to Nell Hermine Mary Egle on April 28 in Morgan City, Louisiana. She is a graduate of Sacred Heart Academy and of Southwestern Louisiana Institute of Lafayette. He is a land agent for the Williams Corporation of Patterson, Louisiana.

THE REV. M. DEWEY GABLE sailed September 28 for England to study two years at St. Catherine's College, Oxford University. He has been rector of St. Margaret's Church, Carrollton, and of St. Michael's Church, Stone Mountain, Georgia.

THE REV. SANFORD GARNER, JR., who last year studied at St. Augustine's College, Canterbury, England, is now in Memphis as assistant at the Church of the Holy Communion. Rector of the church is the Rev. Eric S. Greenwood, '45, director of the Sewanee Summer Training School.

COLEMAN GOATLEY, PGD, is assistant to the chief engineer of Melpar, Inc., Falls Church, Virginia. He and Jane are living in Manassas Park, where Coleman recently started a semimonthly newspaper, the Manassas Park *Courier*. The Goatleys visited Sewanee October 18 while on a trip to the University of Mississippi to recruit electronics graduates.

THE REV. BRUCE W. LEFEBRE, GST, rector of St. John's Church, College Park, Georgia, died February 11 in Cincinnati while attending the Christian Education Conference of the National Council of Churches. He was 35. He was a graduate of Emory University and Virginia Theological Seminary. He held several diocesan posts including that of chairman of Atlanta's Department of Christian Education. Survivors include his wife and three children.

Born: Alice, daughter of ROBERT G. MULLEN, SN, in May in England. The family will return to the States next May.

1953

Married: THE REV. MILLER FRANCIS ARMSTRONG, III, to Mary Ann Mann on July 20 in Marshall, Texas. The ceremony was per ormed by the Rev. Mercer-Logan Goodson, '52, assistant rector of Emmanuel Church, San Angelo, Texas, and brother-in-law of the bride. She studied at the University of Texas. They are living in Refugio, Texas, where he is priest-in-charge of the Church of the Ascension and also the Church of the Holy Comforter, Sinton.

Born: John Patten, son of JOHN JEFFERSON BROWN, ATO, on May 11. Address: 108 N. Highland, Memphis, Tenn.

Married: JOHN AUSTIN CATER, JR., SAE, to Anne Garrett Butler on June 22 in Houston, Texas, where he is employed by the McEvoy Company, oil field equipment firm. Address: 6159 Valley Forge, Houston.

THE REV. HENRY H. CRISLER is now curate of St. Andrew's Church, New Orleans. He previously served churches in McComb and Indianola, Mississippi.

THE REV. JOHN C. FLETCHER, PDT, recently became curate at St. Luke's Church, Mountain Brook, near Birmingham, Alabama. Last year he studied on a Fulbright scholarship in Germany.

STANDISH HENNING received his master of arts degree from Harvard University in June.

WILLIAM ANDREW HIBBERT, JR., was graduated from the Emory University Medical School in June. Since July he has been interning at the Duval Medical Center, Jacksonville, Florida.

Born: Susan Chapman, daughter of the REV. GEORGE HUNT, III, on January 27 in Gillette, Wyoming, where her father is priest-in-charge of Holy Trinity Church.

Born: Donald M., Jr., now six months old, son of DONALD M. IRVIN, PGD, who is assistant sales manager with Schwartz Company, Inc., industrial gas and chemical firm. Address: 417 San Saba, El Paso, Tex.

LT. (J.G.) J. BENEDICT KILBRIDE, JR., KA, has been attached to the staff of Rear Adm. Fitzhugh Lee, being second in command of the Communication Division Station at Atsugi, Japan. He was due to remain there until September 1957.

DR. W. HENRY LANGHORNE, PDT, has received his M D. degree from Tulane University and is currently interning there. He was a summer visitor to the Mountain.

WESLEY DOUGLAS MAYNARD, PGD, is now Mississippi state agent for the Cherokee Insurance Company, with offices in Jackson.

Born: Clara Elizabeth, daughter of the REV. W. BARNUM C. MCCARTY, ATO, on June 26, in Apalachicola, Florida, where her father is rector of Trinity Church.

Born: Emily Rodes, daughter of JAMES W. PERKINS, JR., SAE, in September in Nashville, where her father is vice-president of the Red Ace Petroleum Company. Address: 3715 Rolland Road, Nashville, Tenn.

Married: THE REV. GEORGE ROWLAND PETERS to Nancy Ann Morris of Pearisburg, Virginia, on June 15. He is rector of St. Andrew's Church, Galax, Virginia.

Married: OLIN GLEASON PINKSTON, JR., SAE, to Anne Martin on October 25 in Montgomery, Alabama. She attended Randolph-Macon Woman's College and the University of Alabama. He attended Sewanee and Alabama Polytechnic Institute.

WILSON W. STEARLY, JR., DTD, and his wife Andrea are living in their newly purchased home at 17 Melrose Place, Montclair, New Jersey. He is with the National Newark and Essex Banking Company.

BERTRAM WYATT-BROWN, PDT, has returned from King's College, Cambridge, and is now working on his Ph.D. in history at Johns Hopkins University, Baltimore. He visited Sewanee in August.

THE REV. WILLIAM P. ZION is in charge of St. Andrew's Church, Harriman, Tennessee. He received his S.T.M. degree from Harvard University and was ordained priest in June.

1954

THE REV. RALPH A. BANKS, JR., KS, is curate at St. Paul's Church, Augusta, Georgia. He was graduated from the General Theological Seminary in May and was ordained deacon by Bishop Stuart of Georgia on June 16.

HARRY W. CAMP, PGD, is affiliated with the law offices of Cannon, Alexander & Luck in Memphis. Address: 1845 Peabody Avenue, Memphis, Tenn.

Married: THE REV. PAUL DAVID EDWARDS, PGD, to Anita Jeannette Sowle on June 22 in San Diego, California. She is a graduate nurse. He is now curate at St. John's College, Yonkers, New York.

THEODORE FIKE, ATO, is now a mathematician with the University Relations Division of the Oak Ridge Institute of Nuclear Studies. He will travel to university campuses for general and preliminary discussions of problems suitable for computation by the Oak Ridge Automatic Computer and Logical Engine. Each university making use of the service will be charged a moderate fee for time and travel needed for work on its problems. After graduating from Sewanee, Fike studied a year at Oxford and received his master's degree in mathematics from the University of North Carolina.

THE REV. KARL C. GARRISON, JR., is now rector of St. Bartholomew's Church, Hartsville, South Carolina. He formerly served churches in Henderson and Townsville, North Carolina.

THE REV. GEORGE E. HALL is rector of St. James' Church, Bradley Beach, New Jersey. He was ordained to the priesthood November 2. On June 22 he married Miss Margaret E. Carr of Delanco, New Jersey. The Halls plan to visit Sewanee during Easter week. Address: 605 Fourth Ave., Bradley Beach, N. J.

ROBERT G. JACKSON received a master in business administration degree from Harvard University in June.

THE REV. ROBERT B. KEMP, KS, is in charge of Trinity Church, Jasper, Texas. He was ordained deacon June 18. Address: 105 W. Collier, Jasper.

Married: ALEXANDER WILLIAM LODER, JR., DTD, to Martha Mercereau Gilbert on June 22 in New York City. She is a graduate of Vassar College. He is employed by the International Chemi-

cal Division of the Borden Company, New York. They are living in Montclair, New Jersey.

Married: WALTER ELMORE NANCE, SN, to Martha Carol Smith on August 24 in Washington, D. C. She is a recent honor graduate of Wellesley College. He is continuing his studies at the Harvard University Medical School.

THE REV. J. RALPH PATSTON, DTD, is curate at Christ Church, Waukegan, Illinois. He was graduated from Nashotah House in May and ordained deacon on June 15 in Chicago. Address: 1902 Delaware Road, Waukegan, Ill.

Married: WILLIAM C. PRENTISS, ATO, to Sallie Trawick on August 10 in the Canterbury Episcopal Chapel on the campus of the University of Alabama. The ceremony was performed by the Rev. R. Emmet Gribbin, Jr., '37, DTD, and the bride's brother, Leonard M. Trawick, III, '55, ATO, was best man. Dr. and Mrs. Charles T. Harrison, relatives of the bride, attended from Sewanee. Bill is studying law at the University of Florida. Address: Apt. 17-M, 1117 N.W. First Place, Gainesville, Fla.

Married: ROBERT ADRIAN ROWLAND, ATO, to Linda Alrece Falvey in April in Longview, Texas. She attended Sweet Briar College and the University of Texas, where he studied at the law school.

Married: WILLIAM SHIDAKER WIRE, II, to Alice Dumas Jones of Talladega, Alabama, in late summer. She was graduated in June from the University of Alabama, where he received his LL.B. degree. In June he received his master's degree in law from New York University.

1955

THE REV. WINFIELD SCOTT BENNETT, II, is in charge of St. Luke's Church, Bohemia, and St. Andrew's Church, Yaphank, New York. He was ordained deacon June 22.

Air Force LT. FRANK C. BOZEMAN, PDT, now based in Honolulu, has seen a good bit of the world during the past year—the Philippines, Vietnam, Thailand, Japan, Formosa, and Okinawa. In Japan he was stepped up to intelligence work on the major command level with Deputy Chief of Staff for Intelligence, Far East Air Forces.

Married: DR. FRANCIS MILLER FESMIRE, ATO to Mary Carolyn Block of Hartselle, Alabama, on November 9. She attended Southwestern at Memphis and the University of Alabama. He was graduated from the University of Tennessee School of Medicine and is now interning at University Hospital, Birmingham.

Married: HAROLD RICKER KNIGHT, SAE, to Gail Goss on June 7 in Nashville, Tennessee, where they are now living. She attended the University of Alabama. He also attended Sewanee Military Academy.

Born: Janice Elizabeth, daughter of J. WALTER PARKER, SAE, on June 21 in Austin, Texas. The Parkers recently moved to Houston, where Walter is taking the Sears, Roebuck store manager training program. Address: 6509 Ariel St., Houston 4.

CLAIBORNE W. PATTY, JR., BTP, Army Specialist Third Class, in May was named to the 6th Regional Army Air Defense Command pistol team at Fort Lawton, Washington. He is a radar operator in Battery C of the 433d Antiaircraft Artillery Missile Battalion.

Married: THE REV. WALLACE CHESLEY SHIELDS to Elsie Ruth Heifner on August 17 in Bluefield, West Virginia, where he is priest-in-charge of St. Mary's Church and also of Christ Church, Pocahontas. Address: 2033 Lee Ave., Bluefield.

Married: ROBERT REED WEBB, KA, to Kitty Pearce Anderson on July 27 in Shelbyville, Kentucky.

J. JAMES YODER received the master of science degree from Rutgers University in June.

1956

WILLIAM R. BOLING, SN, is majoring in real estate at Columbia University Business School, continuing his studies on a second-year fellowship grant of $1,250. During the summers he has been working for the real estate and insurance firm of Stockton, Whatley, Davin & Company in Jacksonville, Florida. He is rush captain for the university's graduate business fraternity.

Married: Navy Ens. EDMUND BUCHWALTER DUGGAN, JR., PGD, to Nancy Gail Cooper on July 6 in Houston, Texas.

JOSEPH R. JONES, II, of San Angelo, Texas, is studying Baroque literature in Peru on a U. S. Educational Exchange Award issued by the Department of State under terms of the 1936 Convention for the Promotion of Inter-American Cultural Relations. Jones' grant was one of about thirty for graduate study in Latin America for 1957-58.

ROBERT L. KEELE, JR., BTP, is continuing his graduate study at Emory University on a $1,900 assistantship. He is teaching one section of American government in addition to taking ten hours of advanced work. He received his M.A. degree from Emory in June. Dr. Ronald F. Howell, '49, DTD, is also teaching at Emory.

LT. KENNETH KINNETT, SAE, soon expects to return to the States after completing a tour of duty at Sondrestrom Air Base, Greenland, which is fifty miles above the Arctic Circle and where winter temperatures average twenty below zero, and summer days are twenty-two hours long. His wife, Loyd, has been studying at Memphis State University. The base was incorporated into the Strategic Air Command on April 1. Address: 575 Old Ivy Road, N.E., Atlanta 5, Ga.

Married: PETER JAMES KNAPP, DTD, to Noemi Adolfina Aguirre on June 1 in Havana, Cuba.

Married: JOHN A. LEVER to Elizabeth Kathleen Klein on June 22 in Detroit, Michigan. She is a graduate of Detroit's Mercy College. He is completing work on a master's degree at the University of Wyoming.

Married: JOHN BYRD MACGOWAN to Mary Jane Jennings on July 13 in Tallahassee, Florida.

THE REV. JAMES L. POSTEL and his wife, Maxine, have an adopted daughter, Mary Elizabeth, born February 26, 1957. Address: St. Mark's Church, 206 W. Maple, Maquoketa, Iowa.

CARROLL J. SAVAGE, SN, received the master of arts degree from Tufts University, Medford, Massachusetts, in June.

ALFRED H. SMITH, JR., BTP, is in his second year at the Church Divinity School of the Pacific, Berkeley, California. Among his professors is Dr. Massey H. Shepherd, director of Sewanee's Graduate School of Theology. During the summer Smith worked at Cater Lake National Park as a student chaplain for the National Council of Churches.

2ND LT. WILLIAM R. STAMLER, JR., KA, reports his present address as AO 3069673, Box 8, 40th FINCPTRON, APO 328, San Francisco, Calif

Married: JAMES SPENSE TAYLOR, JR., SN, to Cherry Ann King on Septem-

Navy Ensigns Gerald Nichols, '56, SN, left, of Danvers, Massachusetts, and Charles V. Shores, Jr., '56, of Dallas, Texas, received their commissions in May at the U. S. Naval Officer Candidate School, Newport, Rhode Island, after completing a sixteen-week course. Shores was assigned duty aboard the Heavy Cruiser Los Angeles *with the Pacific Fleet.*

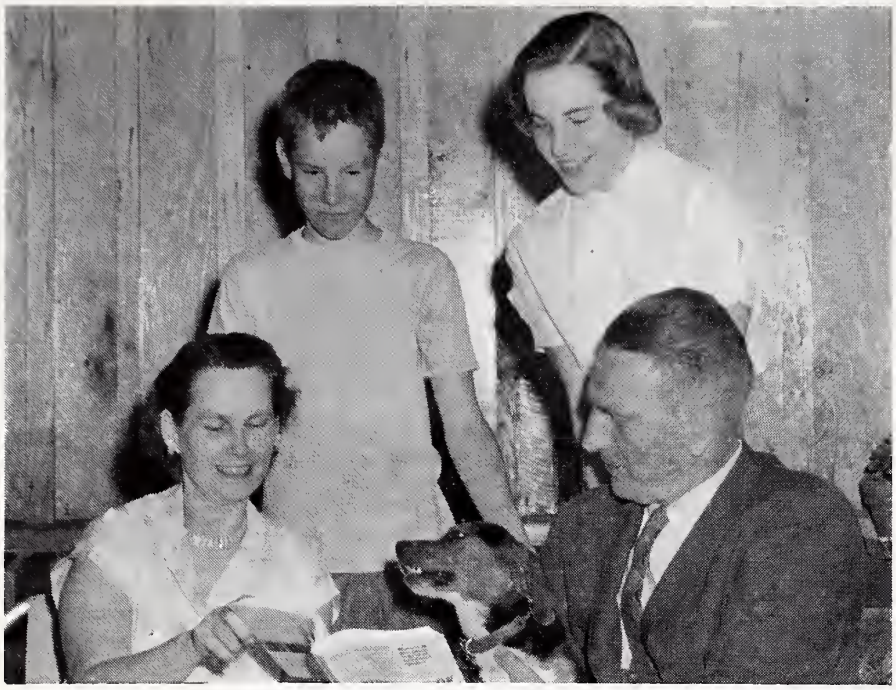

The Charles E. Chestons are residing in Ann Arbor, Michigan, this year, where Professor Cheston, head of Sewanee's forestry department, has an assistantship to study for his Ph.D. degree. Behind Mr. and Mrs. are Lawrence and Mary Catherine.

ber 8 in Jacksonville, Texas. Both are graduates of the University of Texas, where he is now a law student and she is doing graduate work.

Born: Laurens Samuel, Jr., son of Lt. Laurens Samuel Waymouth, SN, on July 23 in Baton Rouge, Louisiana.

Charles M. Woolfolk, Jr., SAE, is in the Naval Air Cadet Corps and is stationed at Pensacola.

1957

Herbert Edward Beck was ordained deacon June 29 in the Church of the Ascension, Clearwater, Florida. Address: House of Prayer, 8520 Alaska, Tampa, Fla.

Married: Richard Dyson Conkling of Eustis, Florida, to Denzalene Troxler of Monteagle on June 11 in All Saints' Chapel, Sewanee. Bishop Frank A. Juhan, '11, DTD, now Sewanee's director of development, officiated. During the summer the couple lived in Greeley, Pennsylvania, where he was counselor at Boys' Camp.

Married: SP/3 Carl M. Finney, son of Mr. and Mrs. Riley Finney of Sewanee, to Clara Yates on April 6 in Winchester, Tennessee. He is with the Seventh Infantry Division of the U. S. Army and has completed sixteen months' service in Korea. They are living in Swarthmore, Pennsylvania, where he is now stationed.

Married: Robert Alfred Fisher, KA, to Rosalyn Cecile Ryals on September 1 in Little Rock, Arkansas. He is studying at the Episcopal Seminary of the Southwest, Austin, Texas, after serving two years as a first lieutenant in the Air Force.

Married: Oscar N. Fowler, ATO, to Betty Cloud on September 22 in Douglasville, Georgia. She received her diploma in August from Charity Hospital School of Nursing, New Orleans. He majored in forestry at Sewanee.

Charles Milton Galbraith was ordained deacon June 29 at St. Paul's Church, Chattanooga—his sponsoring parish while at the School of Theology. He is deacon-in-charge of St. Matthew's Church, McMinnville.

Married: Joseph Thomas Garrott, ATO, to Susie Jane Newton in late summer in Hammond, Louisiana. She attended Trinity University, San Antonio. He served in the Air Force and now is in business in Gallatin, Tennessee.

The Rev. Herman Huff is vicar of St. Matthew's Church, Fitzgerald, and of St. Andrew's Church, Douglas, Georgia, where he and his family reside. He was ordained deacon on June 16 at St. Paul's Church in Savannah.

Married: The Rev. George V. Johnson, Jr., to Wynema Lou Walker on June 18 at St. Andrew's Church, Sewanee. He is in charge of St. Paul's Parish, Albany, Georgia.

The Rev. Giles Floyd Lewis, Jr., is in charge of All Saints' Mission, Clinton, and Epiphany Mission, Laurens, South Carolina. He was ordained deacon July 17. Address: 503 Calvert Ave., Clinton.

The Rev. Franklin Martin is rector of St. John's Church, Charleston, South Carolina. He recently wrote that the church is "in the process of moving to a new location. . . . We hope to start building in October and move in sometime this winter."

Married: William Harwell Murrey, ATO, to Jane Cary on August 16 in Erin, Tennessee.

The Rev. Walter B. Peterson is in charge of St. Agatha's Church, De Funiak Springs, and St. Matthew's Church, Chipley, Florida. He was ordained deacon June 27 in Jacksonville.

The Rev. William S. Ray is deacon-in-charge of St. Paul's Church, Franklin, Tennessee. He was ordained deacon June 22 in Memphis.

Married: Paris Eugene Smith, PGD, to Mildred Katharine Whiteside, daughter of Lt. Col. and Mrs. Sam Whiteside of Sewanee, on October 19 in All Saints' Chapel. Her father is head of Sewanee's Air Force ROTC Unit. Gene is working in the office of Governor Price Daniel of Texas. Address: 407 West 7th St., Apt. 203, Austin, Tex.

Louis Edward Tonsmeire and Francis Xavier Walter, III, were ordained deacons July 17 at St. Paul's Church, Spring Hill, Alabama. Tonsmeire is curate of All Saints' Church, Birmingham, and Walter is a tutor and fellow at the General Theological Seminary, New York City.

1958

Married: James Monroe Avent, Jr., PDT, son of Mr. and Mrs. James M. Avent, '19, PDT, of Sewanee, to Anne Rutledge Sullivan on September 7 at All Saints' Chapel, Sewanee. Heyward Roberts, Jr., '57, PDT, was best man. She attended the University of Georgia. He was graduated from Sewanee Military Academy, served in the U. S. Marine Corps, and is now a junior in the College.

Married: John William Donahey, Jr., BTP, to Mary Baird Noble on April 12 in Nashville, Tennessee. She was graduated from Harpeth Hall and Gulf Park College, Long Beach, Mississippi, and is attending Vanderbilt University. His grandfather, the late Vic Donahey, was governor of Ohio and U. S. Senator.

Married: Duff Green, ATO, to Alice Sawyer on June 7 in Nashville. His twin brother Bruce, '58, ATO, was best man. Both Duff and Bruce are seniors in the College and Mrs. Green is secretary in the Admissions Office.

Married: Harrison Ross Steeves, III, PDT, to Mary Adelia Rosamond on March 27 in Columbus, Mississippi. She attended the University of Alabama. He is a senior in the College.

Born: Linda, daughter of George W. Todd, III, on June 25 in Pensacola, Florida. Her father is a senior in the School of Theology.

Married: Anthony Tarleton Winn, PDT, to Martha Beaty Borsodi on June 25 in Washington, D. C. She is the stepdaughter of Col. Robert P. Hare, III. '32, PDT.

1959

Married: David Bradshaw Dawson, SN, to Anne-Renee de Fontnouvelle on June 25 in New York City. The bride, whose father, the late Count Charles de Ferry de Fontnouvelle, was president and founder of the Lycee Francais de New York and once French Consul General in New York, attended Mary Baldwin College. He is employed by B. J. Van Ingen Company, Inc., New York municipal securities underwriters.

Married: Bertram Nelson Herlong to Barbara Ann Vickers on June 28 in Fort Pierce, Florida. John E. Banks, Jr., '56, ATO, of Jacksonville was best man. Herlong is in his second year at the School of Theology.

Married: Joseph Wesley Sanderson, PGD, to Jan Bradsher Harrelson on September 7 in Memphis, Tennessee. She was graduated from the University of Alabama. He is currently enrolled in the College.

LIST OF ITEMS AVAILABLE IN SUPPLY STORE FOR CHRISTMAS SALE

TO SIT ON

Captain's Chair, sturdy birch,
black with University Seal
$30.00 freight charges additional

TO SET ON

Ceramic tiles, Breslin
Tower and Walsh
$1.50

TO STIR WITH

Sterling Coffee
Spoon with Seal
$ 4.75

TO WEAR

Sewanee Sweat Shirt, adult sizes Small, Medium, Large, gray	$3.25
Same with zipper neck, white	4.25
Sewanee T-shirts for children, sizes 2 to 10	1.25
Sewanee T-shirts for children, sizes 10 to 14	1.50
Sewanee Cardigans (4-14)	3.30
White Crew Caps with "S"	1.75
Ladies' Head Scarves with University Seal	3.50

STERLING SILVER

Bracelet with University Seal	$5.75
Bracelet with SMA Seal	5.75
Key Rings and Chain with University Seal	5.75
Key Rings and Chain with SMA Seal	5.75
Tie Clips with University Seal	3.50
Cuff Links with University Seal	4.50
Sewanee Belt and Buckle, tiger head (give size)	3.80

TO LOOK AT

University Seal in color on Walnut Shield	$4.90
SMA Seal in color on Walnut Shield	4.90
Sewanee Felt Banners with tiger head	1.75
Sewanee Felt Banners with Seal	1.75
SMA Felt Banners with tiger head	1.75
SMA Felt Banners with Seal	1.75
Fraternity Decals	.15
Sewanee Windshield Decals	.15
Giant Color Post Cards, three views, dozen	1.00
Sewanee Photo Albums	2.50
Sewanee Dogs, purple and white, with "Sewanee"	2.75
Sewanee Dogs, purple and white, with "SMA"	2.75
Tigers, stuffed	5.25
Tigers, stuffed, Varsity size	9.25

TO FLICK INTO

Crystal Ash Tray with University Seal	$ .45
Piggy Bank with Seal	1.50

TO LISTEN TO

Jazz at Sewanee and
Chair LP Records
$4.00

Order by mail from **The University Supply Store**
All items postpaid except chair.

THE UNIVERSITY OF THE SOUTH

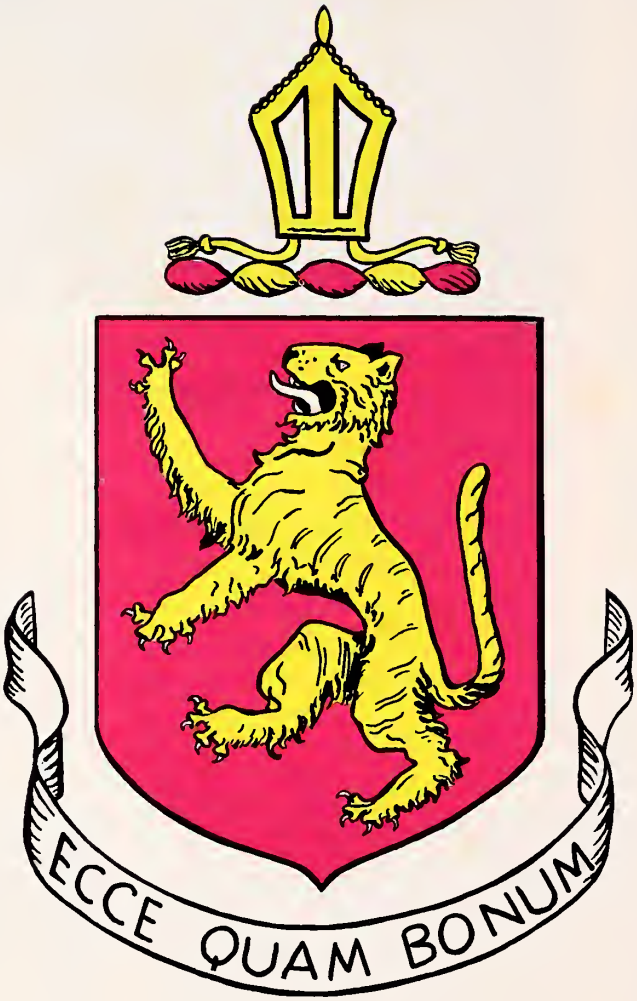

Sewanee

Crest designed by J. Waring McCrady
Approved by Regents, June, 1957.